



REPUBLIC OF CYPRUS

---

**MONTHLY ECONOMIC INDICATORS**

**JANUARY – JUNE 2010**

---

**Issued by the**  
**STATISTICAL SERVICE OF CYPRUS**

---

General Economic Statistics • Series II • Report No. 285



## **P R E F A C E**

The “Monthly Economic Indicators” is designed to bring together selected economic indicators so as to capture significant short-term developments in the Cyprus economy. This report is produced directly from a computerised information storage system.

As far as possible, monthly data are presented for the last twenty-five months, quarterly data for the last eight quarters, and annual data for the last three years. Data refer only to the Government controlled area, excluding the part of the island occupied by Turkish troops since July 1974.

This edition refers to the first half of 2010, although in certain cases it also includes recently available data covering the months July – October 2010.

Most of the data are compiled by the Statistical Service. The indicators on the balance of payments, foreign exchange and the monetary sector are provided by the Central Bank of Cyprus and the Department of Co-operative Development. Part of the data on tourism is compiled by the Cyprus Tourism Organisation and the data on share price indices by the Cyprus Stock Exchange.

The co-ordination of the various series and the preparation of this publication were undertaken by Mrs. A. Sofroniou and Mrs. M. Constantinou, under the supervision of Mr. G. Zeitountsian, Chief Statistics Officer, Head of the National Accounts and Foreign Trade Sections.

Sincere thanks and appreciation are extended to all government departments, semi-government organizations and private enterprises for their valuable assistance in providing the necessary data for this report.

G. Chr. Georgiou  
Director  
Statistical Service

November, 2010



## CONTENTS

	<u>Page</u>
<b>INTRODUCTION</b>	
Latest economic developments .....	9-15
Monthly economic indicators for 2009 and 2010 .....	16-17
Comparative indicators for 2007, 2008, 2009 and 2010 .....	18-19
Definitions and explanatory notes.....	20-25
<b>SUMMARY TABLES</b>	
1. Monthly index of industrial production .....	29
2. International statistics of inflation and unemployment .....	30
<b>GRAPHS</b>	
Selected indicators .....	33-45
<b>SECTIONS/TABLES</b>	
<b>AGRICULTURE</b>	
1. Animals slaughtered in urban and rural slaughter-houses .....	49
2. Cows milk purchased by the Cyprus Milk Industry Organization (CMIO) .....	50
Exports of raw agricultural products .....	50
<b>INDUSTRIAL</b>	
3. Turnover index by nace.....	51
4. Turnover index by main industrial groupings.....	52
<b>MINING AND QUARRYING</b>	
5. Volume index of production .....	53
Value of production and exports .....	53
6. Production of main quarrying materials .....	54
<b>MANUFACTURING</b>	
7. Volume index of manufacturing production by major group of industry .....	55-59
8. Production of selected industrial products .....	60
9. Domestic exports of manufactured products .....	61-62
10. Comparative data for domestic exports of selected manufactured products .....	63
<b>ENERGY</b>	
11. Production, imports and sales of petroleum products .....	64
12. Sales of petroleum products by product .....	65-67
13. Production and consumption of electricity .....	68
14. Consumption of electricity by class of consumers .....	69-70
15. Consumption of electricity by economic activity .....	71-73
<b>CONSTRUCTION</b>	
16. Volume Index of production in construction.....	74
17. Price index of main construction materials .....	75
Index of labour cost in construction .....	75
18. Average hourly wage-rates for the main occupations in the private construction sector .....	76
19. Index of output prices in construction.....	77

20. Local sales of cement .....	78
21. Number, area and value of building permits authorised .....	79
22. Building permits authorised by type of project .....	80
<b>WHOLESALE AND RETAIL TRADE</b>	
23. Value index of repair of Motor Vehicles and motorcycles .....	81
24. Value index of wholesale trade, except of Motor Vehicles and motorcycles.....	82-83
25. Turnover value index of retail trade.....	84-85
26. Turnover volume index of retail trade.....	86-87
<b>SERVICES</b>	
27. Turnover index of hotels and restaurants.....	88
28. Turnover index of publishing, programming, computer and other business activities .....	89-92
<b>TRANSPORT AND COMMUNICATION</b>	
29. Registrations of passenger cars and light goods vehicles .....	93
30. Turnover value index in transport, storage and communication by activity .....	94
<b>FOREIGN TRADE</b>	
31. Total exports .....	95
Domestic exports .....	95
Re-exports .....	95
32. Total imports .....	96
Imports for home consumption .....	96
33. Imports for home consumption by economic destination .....	97
<b>BALANCE OF PAYMENTS AND EXCHANGE RATES</b>	
34. Balance of payments summary .....	98
35. Bilateral Exchange rates .....	99
<b>MONETARY AND FINANCIAL STATISTICS</b>	
36. Total Deposits and total loans .....	100
37. Deposits of Domestic Residents .....	101
38. Loans to non-MFIs by institutional sector .....	102
39. Loans to Domestic Residents .....	103
40. Interest rates on euro-denominated deposits .....	104
41. Interest rates on euro-denominated loans.....	105
42. Deposits and loans of co-operative credit institutions .....	106
43. Analysis of deposits and loans, net liquid assets and liquidity ratio of co-operative credit institutions .....	107-108
44. Analysis of loans of co-operative credit institutions .....	109-110
<b>STOCK MARKET</b>	
45. Cyprus stock exchange share price indices .....	111
<b>GROSS DOMESTIC PRODUCT</b>	
46. GDP by economic activity at constant prices .....	112
GDP by economic activity at current prices .....	112
<b>PRICES</b>	
47. Consumer price index by category .....	113-115
48. Consumer price index by economic origin .....	116-117
49. Price index of industrial production.....	118-119

50. Price index of manufacturing production by major group of industry .....	120-123
51. Price index of industrial production by economic destination .....	124
<b>LABOUR</b>	
52. Number of persons employed by economic activity .....	125-128
53. Hours worked by persons employed by economic activity ...	129-132
54. Foreign workers in Cyprus by economic activity .....	133
55. Registered unemployed by economic activity .....	134-137
56. Unemployment from the Labour Force Survey .....	138-140
57. Vacancies notified and outstanding .....	141
<b>TOURISM</b>	
58. Arrivals and departures of travellers .....	142
59. Arrivals of travellers by country of origin .....	143-144
60. Arrivals of tourists by country of usual residence.....	145-146
61. Arrivals of tourists and revenue estimates.....	147
62. Per person and per day expenditure of tourists and type of expenditure.....	148
63. Return of residents by country visited.....	149-150
64. Overnight stays in tourist accommodation establishments ....	151
65. Bed occupancy rates in tourist accommodation establishments .....	152
66. Bed capacity in tourist accommodation establishments in operation . .....	153
<b>APPENDIX</b>	
1. Summary statistics, 2009-2010. ....	157-160





## **OUTLINE OF ECONOMIC DEVELOPMENTS**

The economy contracted in the first quarter of 2010 showing a real growth rate of -1,3 %, while in the second half the economy expanded exhibiting a real growth rate of 0,5%.

More particularly, the main developments were as follows:

- During the period January-September 2010, arrivals of **travellers** (including excursionists) reached 2.977.452 showing an increase of 4,4% , while during the period January-September 2009 arrivals of tourists reached 1.777.453 recording an increase of 1,3% compared to the same period of the previous year. **Revenue** from tourism for September 2010 is estimated at €241,1mn compared to €234,8mn in September 2009 recording an increase of 2,7%.

- **Manufacturing production** during January-August 2010 showed a decrease of 3,5% compared to 2009. The food, beverages & tobacco industry showed a decrease of 0,5%, while the refined petroleum products, chemicals, chemical products and man-made fibres recorded an increase of 12,5%.

Domestic exports of manufactured products rose to €278,4mn and recorded an increase of 24,6% during January-July 2010. Exports of pharmaceutical products rose to €71,0mn and recorded an increase of 9,2% compared to January-July 2009. Exports of photosensitive semiconductor products rose to €49,4mn showing an increase of 76,6% and exports of industrial waste and scrap also rose to €28,1mn, showing an increase of 96,3%.

- As regard the **construction** activity, local sales of cement decreased by 9,5% during January-September 2010. The area of building permits authorised, which is a leading indicator of the future performance of construction activity, decreased by 4,3% during January-August 2010.

- At the end of September 2010, the number of **registered unemployed** rose to 20.671, compared to 17.618 in September 2009.

- As regard the **unemployment from the Labour Force Survey**, the number of unemployed persons in the 2<sup>nd</sup> quarter of 2010 amounted to 26.379 representing a rate of 6,4% of the labour force. The unemployment rate for males was 6,1% or 13.642 persons, whereas for females the rate was 6,7% or 12.737. In the 1<sup>st</sup> quarter of 2010 the number of unemployed persons was 29.618 or 7,2% (males 7,2% and females 7,3%). The respective rate for the 2<sup>nd</sup> quarter of 2009 was 5,2% or 20.881 persons (males 4,9% and females 5,5%).

The analysis of the unemployed persons by age in the 2<sup>nd</sup> quarter of 2010 shows that the unemployment rate is higher for young persons aged 15-24, which accounted for 18,6% of the labour force of the same age group (males 18,1% and females 18,9%). In the 1<sup>st</sup> quarter of 2010 the rate was 20,4% (males 21,0% and females 19,8%). In the 2<sup>nd</sup> quarter of 2009 the respective rate was 13,0% (males 12,9% and females 13,1%).

- During January-September 2010, **motor vehicle registrations** reached a total number of 34.023, recording a decrease of 15,0% compared to the same period of the previous year. Registrations of private saloon cars fell to 23.723 or decreased by 16,7% whereas light goods vehicles rose to 4.417 recording an increase of 2,1 %.

- **Consumer demand** during January-August 2010 as indicated by the turnover index of retail trade, remained steady compared to the same period of the previous year in nominal terms whereas it showed a decrease of 0,2% in real terms.

- The rate of **inflation** as measured by the consumer price index, showed an average increase of 2,6% during January-September 2010. The prices of local products increased by 3,2% and those of services by 1,5 %. The prices of imported products increased by 3,4%.

- During January-August 2010, total **imports** rise to €4.150,3mn or increased by 11,3,%. Total **exports** also rise to €715,1mn or increased by 11,4%.

- The **balance of payments** current account showed a deficit of €203,3mn during January-June 2010 compared to a deficit of €1.183,1mn in January-June 2009.

- The **total deposits** at the end of September 2010, rose to €66.712,2mn compared to €57.474,1mn at the end of September 2009 and the **total loans** at the end of September 2010 rose to €59.719,6mn compared to €57.681,0mn at the end of September 2009.

- The **Cyprus Stock Market** showed an increasing trend during 2010 and the all-share price index rose to 1.308,8 units in October 2010 compared to 1.246,8 in September 2010 but it showed a decreasing trend compared to October 2009 where the units were 1.884,2.

**INTERNATIONAL DEVELOPMENTS**



### **Business and Consumer Survey Results for the E.U.**

According to the latest results of the European Commission business and consumer surveys, the Economic Sentiment Indicator (ESI) for the EU-27, increased by 0,5 points in October 2010 compared to September 2010. The ESI is composed of the industrial confidence indicator (40%), the service confidence indicator (30%), the consumer confidence indicator (20%), the construction confidence indicator (5%), and the retail trade confidence indicator (5%). The increase of 0,5 points in the ESI is the outcome of increases in the confidence indicators of Industry (1 point), Retail Trade (1 point), and Construction (1 point) . Services and Consumer confidence indicators remained steady compared to September 2010.

### **World Economic Developments**

**According to the Statistical Office of the European Communities (Eurostat)**, (see summary table 2 on page 30) inflation in the EU-27 rose to 2,2% in September 2010 compared to September 2009. The lowest inflation rates were recorded in Ireland (-1,0%), in Latvia (0,3%) , in Slovakia (1,1%), and in Germany (1,3%) whereas the highest rates were recorded in Romania (7,7%), in Greece (5,7%), in Estonia (3,8%) in Hungary (3,7%) and in Bulgaria and Cyprus (3,6%)..

The EU-27 seasonally adjusted unemployment rate increased to 9,6% in September 2010 compared to September 2009. In September 2010, the lowest unemployment rates were recorded in Netherlands (4,4%), in Austria (4,5%) and in Luxembourg (5,0%), whereas the highest unemployment rates were recorded in Spain (20,8%), in Slovakia (14,7%) and in Ireland (14,1%).

**According to the latest “World Economic Outlook”**, (see table on page 14) prepared by the IMF staff and published in April 2010, world output is projected to rise to 4,2% in 2010 and 4,3% in 2011, compared to a 0,6% decrease in 2009.

World trade volume (goods and services) is expected to rise to 7,0% in 2010 and 6,1% in 2011, compared to a 10,7% decrease in 2009.

The average price of oil in U.S. dollars a barrel was \$61.78 in 2009 and the assumed price based on future market is \$80.00 in 2010 and \$83.00 in 2011.

**WORLD ECONOMIC OUTLOOK FOR 2010 AND 2011**  
(annual percentage change unless otherwise noted)

	2008	2009	Current Projections	
			2010	2011
<b>World output</b>	<b><u>3,0</u></b>	<b><u>-0,6</u></b>	<b><u>4,2</u></b>	<b><u>4,3</u></b>
<b>Advanced economies</b>	<b><u>0,5</u></b>	<b><u>-3,2</u></b>	<b><u>2,3</u></b>	<b><u>2,4</u></b>
United States	0,4	-2,4	3,1	2,6
Japan	-1,2	-5,2	1,9	2,0
Germany	1,2	-5,0	1,2	1,7
France	0,3	-2,2	1,5	1,8
Italy	-1,3	-5,0	0,8	1,2
United Kingdom	0,5	-4,9	1,3	2,5
Canada	0,4	-2,6	3,1	3,2
Other advanced economies	1,7	-1,1	3,7	3,9
<b>Other emerging market and developing economies</b>	<b><u>6,1</u></b>	<b><u>2,4</u></b>	<b><u>6,3</u></b>	<b><u>6,5</u></b>
Middle East and North Africa	5,1	2,4	4,5	4,8
Developing Asia	7,9	6,6	8,7	8,7
Western Hemisphere	4,3	-1,8	4,0	4,0
Central and eastern Europe	3,0	-3,7	2,8	3,4
Commonwealth of Independent States	5,5	-6,6	4,0	3,6
Russia	5,6	-7,9	4,0	3,3
Excluding Russia	5,3	-3,5	3,9	4,5
<b>World trade volume (goods &amp; services)</b>	<b><u>2,8</u></b>	<b><u>-10,7</u></b>	<b><u>7,0</u></b>	<b><u>6,1</u></b>
<b>Imports</b>				
Advanced economies	0,6	-12,0	5,4	4,6
Other emerging market and developing economies	8,5	-8,4	9,7	8,2
<b>Exports</b>				
Advanced economies	1,9	-11,7	6,6	5,0
Other emerging market and developing economies	4,0	-8,2	8,3	8,4
<b>Commodity prices (U.S. dollars)</b>				
Oil <sup>(1)</sup>	36,4	-36,3	29,5	3,8
Non-fuel <sup>(2)</sup>	7,5	-18,7	13,9	-0,5
<b>Consumer prices</b>				
Advanced economies	3,4	0,1	1,5	1,4
Other emerging market and developing economies	9,2	5,2	6,2	4,7
<b>Six-month LIBOR (in percent) <sup>(3)</sup></b>				
On U.S. dollar deposits	<b><u>3,0</u></b>	<b><u>1,1</u></b>	<b><u>0,5</u></b>	<b><u>1,7</u></b>

Note: Real effective exchange rates are assumed to remain constant at the levels prevailing during February 23 - March 23, 2010.

- (1) Simple average of spot prices of U.K. Brent, Dubai, and West Texas Intermediate crude oil.  
(2) Average, based on world commodity export weights.  
(3) London interbank offered rate.

Source: "IMF, World Economic Outlook", April 2010

**According to the Spring 2010 economic forecasts published by the services of the European Commission** (based on available data up to 20<sup>th</sup> of April, 2010) GDP in the EU-27 is estimated to rise from -4,2% in 2009 to 1,0% in 2010 and rising again to 1,7% in 2011.

The unemployment rate is expected to increase from 8,9% in 2009 to 9,8% in 2010 and 9,7% in 2011.

Inflation is expected to rise from 1,0% in 2009 to 1,8 % in 2010 and 1,7% in 2011.

The main features of the Spring 2010 forecasts for the principal macro-economic aggregates of the EU-27, as prepared by the Directorate-General II for Economic and Financial Affairs of the European Commission, are summarized in the table below.

**MAIN ECONOMIC INDICATORS FOR THE  
EU-27, 2007-2011**

	<b>2007</b>	<b>2008</b>	<b>2009</b>	<b><u>Spring 2010 Forecast</u></b>	<b>2011</b>
GDP growth <sup>(a)</sup>	2,9	0,7	-4,2	1,0	1,7
Private Consumption <sup>(a)</sup>	2,0	0,8	-1,7	0,1	1,3
Public Consumption <sup>(a)</sup>	1,9	2,3	2,2	1,0	0,1
Total investment <sup>(a)</sup>	5,9	-0,6	-11,5	-2,2	2,5
Employment <sup>(a)</sup>	1,7	0,9	-2,0	-0,9	0,3
Unemployment rate <sup>(b)</sup>	7,1	7,0	8,9	9,8	9,7
Inflation <sup>(c)</sup>	2,4	3,7	1,0	1,8	1,7
Government balance (% GDP)	-0,8	-2,3	-6,8	-7,2	-6,5
Government debt (% GDP)	58,8	61,6	73,6	79,6	83,8
Current account balance (%GDP)	-1,1	-2,0	-1,4	-1,4	-1,3

(a) Real annual percentage change.

(b) Percentage of the labour force.

(c) Harmonised index of consumer prices, nominal change

Source: European Commission, DG II

MONTHLY ECONOMIC INDICATORS FOR 2009 & 2010

Indicators	Unit of Measurement	2009				2010												
		Aug.	Sept.	Oct.	Nov.	Dec.	Jan.	Feb.	Mar.	Apr.	May	June	July	Aug.	Sept.	Oct.		
<b>Agriculture</b>																		
Exports of potatoes	m. tonnes	493	1.570	670	2.883	3.673	6.578	2.342	8.868	8.880	11.820	5.441	2.399					
Exports of citrus fruit	m. tonnes	0	0	1.172	2.966	3.024	6.828	14.055	13.900	5.767	1.711	0	26					
<b>Manufacturing</b>																		
Production volume index (total)	2005=100	63.1	102.3	99.3	100.4	99.0	81.0	83.9	100.5	87.9	99.3	104.1	107.7	63.4				
- food, beverages & tobacco	2005=100	90.2	99.1	92.6	90.8	94.8	78.6	78.9	98.4	91.9	97.8	103.6	105.0	90.7				
- refined petroleum products, chemicals and chemical products and pharmaceutical products and preparations	2005=100	88.9	134.4	120.3	123.0	131.8	113.2	120.5	151.7	127.4	149.1	160.8	178.1	112.0				
Manufacturing turnover index (total)	2005=100	88.9	121.8	118.8	115.8	123.3	93.0	100.2	128.9	104.9	119.2	127.6	130.1					
Price index of manufacturing production	2005=100	117.1	117.2	117.3	117.3	116.6	116.4	116.4	116.8	117.3	117.5	118.4	118.3	118.4	119.0			
Domestic exports of manufactured products (total)	€000's	23.991	34.565	35.579	34.819	37.250	27.248	36.105	48.120	32.522	43.344	45.814	45.245					
- Photosensitive semiconductor products	€000's	3.511	6.339	9.108	4.546	5.961	3.937	7.047	8.363	3.459	8.950	10.359	7.255					
- Pharmaceutical products	€000's	5.453	10.410	6.996	9.416	10.684	5.797	9.260	12.720	7.151	11.668	10.183	14.244					
- Halloumi cheese	€000's	3.120	2.875	3.092	2.671	3.462	3.250	3.371	5.106	4.178	4.152	5.268	4.754					
- Waste and scrap	€000's	1.837	2.794	2.512	3.655	4.761	4.491	3.216	5.412	4.460	3.539	3.182	3.847					
<b>Energy</b>																		
Consumption of electricity (6i-monthly data)	000's KWh	881.262	228	908.751	184	707.799	192	766.419	198	720.541	202	718.955	232	915.664	220			
Sales of petroleum products	000's m.tonnes	229	228	221	221	214	192	190	198	182	202	205	232	230				
<b>Construction</b>																		
Price index of construction materials	2005=100	117.4	117.8	117.6	117.5	117.1	118.0	118.3	119.0	121.1	120.8	120.7	120.3	120.9	121.1			
Local sales of cement	m. tonnes	48.329	126.657	128.881	122.260	107.190	84.111	99.354	135.848	99.749	120.199	130.944	139.952	49.809	118.607			
Building permits authorised	000's m <sup>2</sup>	1.76.6	2.76.0	2.03.3	2.63.8	2.63.6	2.28.8	3.35.8	3.17.0	2.44.4	2.70.5	2.55.0	2.41.0	1.45.7				
Production index in construction (quarterly data)	2005=100		93.0			102.6			92.0			109.4						
<b>Wholesale and retail trade; repair of motor vehicles, motorcycles and personal and household goods</b>																		
Turnover value index	2005=100	123.2	124.3	128.1	119.7	165.4	108.7	103.2	125.1	119.6	124.6	129.3	144.4	128.7				
- retail trade (except automotive fuel)																		
- wholesale and retail trade and repair of motor vehicles and motorcycles	2005=100	63.4	93.2	83.7	88.3	83.4	76.4	85.9	95.1	86.2	91.3	104.0						
- wholesale trade except of motor vehicles and motorcycles	2005=100	103.9	121.6	117.3	117.5	128.3	101.5	106.7	130.9	114.8	126.0	132.1						
Turnover volume index	2005=100	118.3	117.0	117.3	108.1	151.6	103.9	96.4	115.4	108.8	114.7	120.0	138.0	120.1				
- retail trade (except automotive fuel)																		
<b>Transport, storage and communication</b>																		
Turnover Value index	2005=100					97.1			69.7			112.3						
- total	2005=100					94.6			60.8			84.3						
- land transport and transport via pipelines	2005=100					85.1			62.3			101.3						
- air transport	2005=100																	
Registrations of motor vehicles (total)	number	3.221	4.103	3.496	3.586	3.185	3.448	3.536	4.229	3.728	3.998	4.623	4.033	2.679	3.749			
- private saloon cars	number	2.184	3.020	2.560	2.683	2.167	2.578	2.669	2.937	2.584	2.635	2.933	2.748	1.952	2.687			
- light goods vehicles	number	321	451	400	475	382	474	443	560	502	532	779	459	253	415			



MONTHLY ECONOMIC INDICATORS FOR 2009 & 2010

Indicators	Unit of Measurement	2010												
		Jan	Feb.	Mar.	Apr.	May	June	July	Aug.	Sept.	Oct.			
<b>Tourism</b>														
Arrivals of travellers (incl. excursionists)	000's	170.8	140.3	222.3	250.3	379.3	406.6	479.8	514.1	447.2				
Arrivals of tourists	000's	66.2	55.3	103.8	139.7	258.0	275.3	306.1	304.3	289.1				
-from United Kingdom	000's	26.6	25.0	43.4	62.7	127.1	132.9	142.1	149.8	137.5				
Turnover value index (accommodation and food service activities (hotels and restaurants))	2005=100	104.2	80.6				131.9							
<b>Foreign trade</b>														
Total imports	€ million	476.5	474.5	583.0	516.9	520.8	568.1	523.0	513.3					
Imports for home consumption	€ million	450.2	455.4	556.4	496.3	494.6	545.7	492.4						
Total exports	€ million	82.0	83.0	108.8	80.2	94.0	99.6	98.4	78.5					
Domestic exports (including shipstores)	€ million	43.1	48.3	63.5	42.6	53.2	51.6	49.5						
Re-exports (including shipstores)	€ million	38.9	34.7	45.2	37.6	40.8	48.0	48.9						
<b>Labour statistics</b>														
Registered unemployed at the D.L.O.	number	21,530	23,949	24,336	21,633	20,583	22,460	22,899	22,365	20,671				
Vacancies outstanding at the D.L.O.	number	4,799	5,240	5,579	6,017	6,441	6,573	6,486	6,219					
<b>Prices</b>														
General consumer price index	2005=100	112.6	110.9	112.0	112.8	112.7	112.9	111.8	112.7	114.1				
Local products	2005=100	120.2	118.2	120.7	120.6	119.8	119.4	118.2	121.8	124.5				
-agricultural products	2005=100	132.0	137.1	136.8	132.3	125.8	122.9	123.2	136.0	143.3				
-industrial products	2005=100	113.9	110.4	111.2	112.5	113.0	113.0	110.9	111.3	113.0				
Imported products	2005=100	106.3	96.2	98.7	101.1	101.2	101.8	99.8	99.4	101.1				
Petroleum products	2005=100	107.1	108.5	113.5	119.6	120.2	121.5	126.7	125.6	125.2				
Services	2005=100	116.3	116.1	116.1	116.2	116.5	116.9	116.6	116.5	116.9				
<b>Stock market</b>														
Cyprus stock exchange share prices index (end - period) <sup>3</sup>	3.9.04 =1000	1,597.2	1,495.0	1,493.7	1,370.9	1,190.9	1,066.9	1,318.0	1,269.5	1,246.8	1,308.8			
<b>Balance of payments</b>														
Current Account (quarterly data)	€ million	-282.3	146.7	-392.4	189.1									
<b>Monetary</b>														
(amount outstanding at end - period)														
<b>Total deposits</b> <sup>2</sup>	€ million	58,154.9	58,048.0	57,474.1	58,121.0	58,305.1	58,382.9	60,034.7	62,265.9	63,959.3	66,885.9	67,090.2	67,774.2	66,712.2
Domestic residents	€ million	41,011.6	41,466.1	40,957.2	41,209.0	41,627.3	41,132.1	41,132.1	41,458.0	42,145.4	45,018.9	43,807.8	44,178.1	43,785.2
Other euro area residents	€ million	1,290.7	1,099.5	1,070.2	1,145.3	1,196.6	1,720.6	1,453.8	2,762.3	3,146.4	3,416.3	3,689.5	3,731.0	3,680.9
Residents of rest of the world	€ million	15,852.7	15,482.4	15,446.6	15,766.7	15,481.2	17,182.0	17,435.3	18,045.6	18,667.5	18,450.8	19,592.9	19,865.1	19,243.1
<b>Total loans</b> <sup>2</sup>	€ million	57,874.0	56,909.9	57,681.0	57,752.5	57,454.5	58,462.2	59,350.6	59,461.6	59,871.7	61,313.5	60,911.3	61,239.0	59,719.6
Domestic residents	€ million	44,681.0	43,988.9	44,236.0	44,804.4	44,828.7	46,203.0	46,230.1	47,148.6	47,430.1	48,537.4	48,291.9	48,383.1	48,303.4
Other euro area residents	€ million	3,520.8	3,528.1	3,679.8	3,642.9	3,592.1	3,526.0	3,237.1	3,465.9	3,012.7	3,149.4	3,133.1	3,021.5	2,812.1
Residents of rest of the world	€ million	8,672.2	9,392.9	9,765.3	9,305.1	9,033.7	8,733.3	8,915.6	9,097.5	9,428.9	9,626.7	9,486.2	9,834.5	8,604.2

Notes

D.L.O.=District Labour Offices

<sup>2</sup> Statistics cover the aggregated data of Monetary Financial Institutions (MFIs) which comprise all credit institutions operating in Cyprus, including Co-operative Credit Institutions (CCIs) former International Banking Units (IBUs), but excluding the Central Bank of Cyprus.

<sup>3</sup> On 2/1/2006, the old CSE General Index was suspended and the Index of Main and Parallel market, which had been introduced with the other new CSE Indexes on 3/9/2004, was renamed to CSE General Index.

TABLE 2 COMPARATIVE INDICATORS FOR 2010, 2009, 2008 AND 2007

Indicators	Unit of Measurement	January - December			period	January - latest month			% change	
		2007	2008	2009		2008	2009	2010	2009/2008 2010/2009	
									% change	
<b>Agriculture</b>										
Exports of potatoes	m. tonnes	112.424	89.009	79.765	Jan. - July	78.750	70.475	46.328	-10,5	-34,3
Exports of citrus fruit	m. tonnes	56.075	50.935	41.440	Jan. - July	41.822	34.278	42.287	-18,0	23,4
<b>Manufacturing</b>										
Production volume index (total)	2005=100	104,2	108,5	96,3	Jan. - Aug.	106,4	94,3	91,0	-11,4	-3,5
- food, beverages & tobacco	2005=100	96,1	97,5	93,8	Jan. - Aug.	98,5	93,6	93,1	-5,0	-0,5
- refined petroleum products, chemicals and chemical products and Pharmaceutical										
Products and Preparations	2005=100	121,0	129,1	124,9	Jan. - Aug.	123,8	123,7	139,1	-0,1	12,5
Manufacturing turnover index (total)	2005=100	116,0	130,4	116,2	Jan. - July	130,5	117,9	114,8	-9,6	-2,6
Price index of manufacturing production	2005=100	107,6	116,0	117,3	Jan. - Sep.	115,3	117,4	117,6	1,9	0,2
Domestic exports of manufactured products (total)	€000's	372.161	422.478	389.666	Jan. - July	258.279	223.462	278.398	-13,5	24,6
- Photosensitive semiconductor products	€000's	45.102	58.346	57.422	Jan. - July	34.477	27.957	49.370	-18,9	76,6
- Pharmaceutical products	€000's	103.946	122.920	108.020	Jan. - July	69.984	65.061	71.023	-7,0	9,2
- Halloumi cheese	€000's	31.155	36.122	41.208	Jan. - July	23.657	25.988	30.079	9,9	15,7
- Industrial waste and scrap	€000's	28.766	35.059	29.900	Jan. - July	26.316	14.341	28.147	-45,5	96,3
<b>Energy</b>										
Consumption of electricity (bi-monthly data)	000's KWh	4.298.319	4.555.829	4.650.612	Jan. - Aug.	3.056.670	3.034.062	3.121.579	-0,7	2,9
Sales of petroleum products	000's m.tonnes	2.631	2.679	2.577	Jan. - Sep.	2.043	1.958	1.851	-4,2	-5,5
<b>Construction</b>										
Price index of construction materials	2005=100	110,7	121,5	117,2	Jan. - Sep.	121,3	117,1	120,0	-3,4	2,5
Local sales of cement	m. tonnes	1.790.456	1.940.286	1.439.165	Jan. - Sep.	1.461.147	1.080.834	978.573	-26,0	-9,5
Building permits authorised	000's m <sup>2</sup>	3.612,8	3.689,1	3.136,5	Jan. - Aug.	2.264,9	2.129,7	2.038,2	-6,0	-4,3
Production volume index in construction (quarterly data)	2005=100	111,1	113,7	101,6	Jan. - June	116,9	105,4	100,7	-9,8	-4,5
<b>Wholesale and retail trade; repair of motor vehicles, motorcycles and personal and household goods</b>										
Turnover value index	2005=100	121,6	131,8	126,8	Jan. - Aug.	126,6	123,0	122,9	-2,9	0,0
-retail trade (except automotive fuel)										
-wholesale and retail trade and repair of motor vehicles and motorcycles	2005=100	123,3	120,4	90,8	Jan. - June	123,3	95,7	89,8	-22,4	-6,1
-wholesale trade except of motor vehicles and motorcycles	2005=100	122,3	136,8	118,2	Jan. - June	136,3	116,1	118,7	-14,8	2,2
Turnover volume index	2005=100	117,2	123,1	117,7	Jan. - Aug.	119,6	114,9	114,7	-4,0	-0,2
-retail trade (except automotive fuel)										
<b>Transport, storage and communication</b>										
Turnover Value index										
-total	2005=100	110,2	115,3	104,9	Jan. - June	101,4	92,2	91,0	-9,1	-1,3
-land transport and transport via pipelines	2005=100	104,3	106,2	89,0	Jan. - June	97,9	84,3	72,6	-13,9	-14,0
-air transport	2005=100	111,1	111,5	103,5	Jan. - June	96,8	93,9	81,8	-3,1	-12,8
Registrations of motor vehicles (total)	number	64.405	67.722	50.291	Jan. - Sep.	53.877	40.024	34.023	-25,7	-15,0
-private saloon cars	number	47.880	48.776	35.900	Jan. - Sep.	38.590	28.490	23.723	-26,2	-16,7
-light goods vehicles	number	5.475	6.645	5.584	Jan. - Sep.	5.155	4.327	4.417	-16,1	2,1

(cont'd)

TABLE 2 (cont'd) COMPARATIVE INDICATORS FOR 2010, 2009, 2008 AND 2007

Indicators	Unit of Measurement	January - December			January - latest month			% change	
		2007	2008	2009	2008	2009	2010	2009/2008, 2010/2009	
								% change	% change
<b>Tourism</b>									
Arrivals of travellers (incl. excursionists),	000's	3.795,3	3.874,0	3.571,5	-7,8	2.852,2	2.977,5	-7,9	4,4
Arrivals of tourists	000's	2.416,1	2.403,7	2.141,2	-0,5	1.754,9	1.777,5	-10,7	1,3
- from United Kingdom	000's	1.282,9	1.242,7	1.069,2	-3,1	890,9	838,3	-13,4	-5,9
Turnover value index									
- accommodation and food service activities	2005=100	118,0	122,1	114,5	-6,2	102,4	106,3	-4,3	3,8
<b>Foreign trade</b>									
Total imports	€ million	6.353,4	7.366,7	5.691,8	15,9	4.962,7	4.150,5	-24,9	11,3
Imports for home consumption	€ million	5.929,0	6.923,1	5.430,4	16,8	4.113,4	3.461,7	-23,4	9,9
Total exports	€ million	1.082,7	1.190,4	970,4	9,9	807,1	715,1	-20,5	11,4
Domestic exports (including shipstores)	€ million	505,3	547,2	479,5	8,3	340,7	345,9	-13,8	17,7
Re-exports (including shipstores)	€ million	577,4	643,2	491,1	11,4	377,3	290,7	-24,5	2,1
<b>Labour statistics</b>									
Registered unemployed at the D.L.O.	number	12.017	11.541	17.505	-4,0	11.364	22.505	47,0	34,7
Vacancies outstanding at the D.L.O.	number	13.468	11.652	4.799	-13,5	14.971	6.219	-61,5	7,8
<b>Prices</b>									
General consumer price index	2005=100	104,9	109,8	110,2	4,7	109,3	112,2	0,1	2,6
Local products	2005=100	108,5	116,4	117,4	7,4	115,0	120,3	1,4	3,2
-agricultural products	2005=100	114,8	127,1	131,3	10,7	125,9	132,0	4,5	0,3
-industrial products	2005=100	105,5	109,2	111,8	3,5	108,0	111,7	2,9	0,6
Imported products	2005=100	100,0	102,2	97,3	2,2	102,4	99,5	-6,1	3,4
Petroleum products	2005=100	111,1	122,9	101,7	10,5	127,7	119,0	-21,5	18,7
Services	2005=100	106,2	111,0	115,1	4,5	110,6	116,4	3,7	1,5
<b>Stock market</b>									
Cyprus stock exchange share prices index	3.9.04	4.820,7	1.101,4	1.597,2	-77,2	1.544,2	1.308,8	22,0	-30,5
(end - period) <sup>3</sup>	=1000								
<b>Balance of payments</b>									
Current Account (quarterly data)	€ million	-1.864,9	-2.907,4	-1.318,7	-1.042,5	-1.588,7	-203,3	98,5	979,8
<b>Monetary</b>									
(amount outstanding at end - period)									
<b>Total deposits<sup>2</sup></b>	€ million	52.514,0	56.009,3	58.154,9	3.495,2	2.145,6	66.712,2	936,7	9.238,1
Domestic residents	€ million	32.294,2	39.461,8	41.011,6	7.167,5	1.549,8	43.788,2	1.039,9	2.831,0
Other euro area residents	€ million	1.390,4	1.090,6	1.290,7	-299,8	200,1	3.680,9	-186,9	2.610,7
Residents of rest of the world	€ million	18.829,4	15.456,8	15.852,7	-3.372,5	395,9	19.243,1	83,6	3.796,5
<b>Total loans<sup>2</sup></b>	€ million	41.020,0	54.442,6	57.874,0	13.422,6	3.431,4	59.719,6	5.813,9	2.038,6
Domestic residents	€ million	33.995,3	43.451,8	45.681,0	9.456,5	2.229,2	48.303,4	2.423,8	4.067,4
Other euro area residents	€ million	953,1	1.954,4	3.520,8	1.001,2	1.566,4	2.812,1	2.081,4	-867,7
Residents of rest of the world	€ million	6.071,6	9.036,4	8.672,2	2.964,8	-364,2	8.604,2	1.308,7	-1.161,1

Notes

D.L.O.=District Labour Offices

<sup>1</sup> Absolute difference.

<sup>2</sup> Statistics cover the aggregated data of Monetary Financial Institutions (MFIs) which comprise all credit institutions operating in Cyprus, including Co-operative Credit Institutions (CCIs) former International Banking Units (IBUs), but excluding the Central Bank of Cyprus.

<sup>3</sup> On 2/1/2006, the old CSE General Index was suspended and the Index of Main and Parallel market,

which had been introduced with the other new CSE Indexes on 3/9/2004, was renamed to CSE General Index.

.. = not applicable

## **DEFINITIONS AND EXPLANATORY NOTES**

### **INDUSTRIAL**

**Turnover Index of Industrial Sector:** It is compiled from the monthly turnover of a representative sample of enterprises. The weights given to the various industries are proportional to their turnover in 2005, derived from the Census of Industrial Production.

**Volume Index of Industrial Production:** This is a composite index of the volume indices of mining and quarrying, manufacturing, electricity supply, water supply and materials recovery, water collection, treatment and supply and materials recovery.

### **MINING AND QUARRYING**

**Volume Index of Mining and Quarrying Production:** The index is compiled from data on the production of minerals and quarrying materials obtained from the Mines Department and mining enterprises, supplemented with data from other sources. The weights utilised are proportional to the value of the various products at producer prices in 2005.

### **MANUFACTURING**

**Volume Index of Manufacturing Production:** It is compiled from data on the quantities of the main products manufactured by a representative sample of enterprises; in the case of heterogeneous products where no quantity measurement is possible, value indices are compiled, deflated by corresponding price indices. The weights given to the various industries are proportional to their value added in 2005, derived from the 2005 Census of Industrial Production.

### **ELECTRICITY, GAS AND WATER**

**Volume Indices of Production:** The indices are based on data on the billed consumption of electricity (i.e., excluding the amount of electricity supplied to the areas occupied by the Turkish invading forces), sales of gas, sales of the Water Boards and the quantity of water purified.

### **ENERGY**

**Sales of Petroleum Products** are compiled from monthly returns submitted by the petroleum companies. They include sales to industrial establishments, petrol stations, ships, aircraft, military forces, and others. Data for heavy fuel oil include also direct imports by the Electricity Authority and the cement industries. The cement industries also use coal partly in substitution of fuel oil.

**Electricity:** Data on the production of electricity pertain to the Electricity Authority of Cyprus only. They refer to gross production i.e. the amount of electric energy produced as metered at the output terminals of all sets in the

power stations. Consumption figures refer to the billed sales of the Electricity Authority.

## **CONSTRUCTION**

**Production Index:** The index measures the quarterly changes in production value at constant prices. It is based on a sample of enterprises active in the construction sector. For the calculation of the index and for every quarter the information collected is either work done, or turnover or hours worked by the production personnel (according to the enterprise) and this output measures are then deflated by the Output Prices index.

**Price Index of Construction Materials:** The price index is based on an extensive list of the main construction materials. The index measures price changes, which are compiled monthly from the main distributors or producers of construction materials. The weights of the various materials are proportional to their respective values at market prices in the base year 2005.

**Labour Cost Index:** The index measures variations in the average hourly labour cost for manual workers in the construction sector. Labour cost comprises the basic wage-rate, the cost of living allowance, and the employers' contributions to the Social Insurance, Medical, Provident, Holiday, Annual Leave with Pay, 56th Week, Redundancy and Industrial Training Funds. The index is compiled from data for the main occupations taken from the paylists of a representative sample of building contractors. The weights utilised for the compilation of the overall index are based on the wage-bill for the various occupations in April 2005.

**Output Prices Index:** The quarterly index measures the movements in prices charged to clients of construction work. It is based on a sample of enterprises and a list of various construction tasks for which unit prices are requested. It is used also as a deflator for the calculation of the Production index.

## **TRANSPORT, STORAGE AND COMMUNICATION**

**Turnover Value Index for Transport, Storage and Communication:** The Index covers Land Transport and Transport via pipelines, Water and Air Transport activities, Warehousing and Support activities for transportation and Postal and Courier activities. It is compiled from data obtained in a monthly sample survey, relating to the monthly turnover of the above activities. The weights allocated to the various activities are proportional to their turnover in 2005.

**New Registrations of Motor-Vehicles:** The data refer to both new and second-hand vehicles. License "A" is for heavy or light goods vehicles carrying loads for reward and License "B" refers to vehicles carrying loads for the owner's account.

## **DISTRIBUTIVE TRADE**

**Turnover Value and Volume Indices:** Turnover Value Indices are compiled from data collected in a monthly survey covering a sample of enterprises. The Indices are published for a selected number of activities according to the STS-Regulations. The weighting figure is the turnover of the activity measured by the Distributive Trade Survey of 2005.

Turnover Volume Indices of Retail Trade are calculated by deflating Turnover Value Indices of Retail Trade by a selected number of components from the HICP.

## **SERVICES**

**Turnover Value Index:** The index measures the monthly changes in turnover. It is based on a sample of enterprises active in the services sector. The turnover is collected from the enterprises monthly and the results are presented quarterly. The weights of the various enterprises are proportional to their output in 2005.

## **FOREIGN TRADE**

**Source of Data:** Foreign trade statistics with non –EU countries are compiled mainly from the electronic declarations made by the importers or their agents through the computerized system of Customs Authorities (Theseas System) (for imports) and the Single Administrative Document made by exporters or their agents (for exports). The statistics on trade with EU countries are compiled from the data received via Intrastat system and VAT returns.

**Total Imports** include all goods entered in the statistical territory of Cyprus either for free circulation or received into customs or excise warehouses from the rest of the world with the exception of simple transit.

**Imports for Home Consumption** include imports of goods from non-EU countries under special trade system and arrivals of goods from EU countries in local market either directly or withdrawn from excise warehouses.

**Total Exports** include exports of domestic goods (domestic exports) and foreign goods (re-exports of foreign goods).

**Domestic Exports** are exports of goods originating in the economic territory of Cyprus; if they have been wholly obtained in it or foreign goods, which were substantially transformed in Cyprus, so that the processing confers domestic origin. Goods originally imported and having undergone only repair or minor operations which leave them essentially unchanged are not defined as domestic. Minor operations include blending, packaging, bottling, cleaning, sorting, husking and selling.

**Re-exports (or foreign exports)** are exports of goods originating in the rest of the world, i.e not included in the economic territory of Cyprus and compensating goods obtained under the outward processing procedure when such processing confers foreign origin.

## **MONETARY AND FINANCIAL STATISTICS**

**Monetary Financial Institutions (MFIs)** are central banks, resident credit institutions and other resident financial institutions whose business is to receive deposits and/or close substitutes for deposits from entities other than MFIs and, for their own account (at least in economic terms), to grant credits and/or make investments in securities.

**Monetary and Banking Statistics** cover the aggregated data of Monetary Financial Institutions (MFIs) which comprise all credit institutions operating in Cyprus, including Co-operative Credit Institutions (CCIs) former

International Banking Units (IBUs) and the Central Bank of Cyprus where applicable.

**Monetary Statistics relating to Co-operative Financial Institutions** are published, in addition to the statistics compiled by the Central Bank, in order to give a more complete picture of short-term developments in the monetary sector. The data are compiled by the Department of Co-operative Development.

### **GROSS DOMESTIC PRODUCT (G.D.P)**

It is an essential measure of National Accounts, which summarizes the value of gross output of the country produced during a calendar year, minus intermediate consumption i.e. the value of raw materials, fuels and services rendered by others used in the production process. It represents value added generated by the sectors producing goods and services within the country.

### **PRICES**

**Consumer Price Index:** The index measures changes in the retail prices of goods and services consumed by private households. It is based on the price movements of a representative selection of goods and services. The prices of the various items are collected once a month, on a Thursday nearest to the middle of each month; fruit and vegetables are collected on a weekly basis (every Thursday), and rents on a monthly basis. The base year is 2005 and the weights are based on the results of the Household Consumption Expenditure survey.

**Price Index of Industrial Production:** The index aims to measure the variations in the average ex-factory prices of the main manufactured products sold in the home market and exported. It is compiled from data on the prices prevailing as on the first Thursday of each month (excluding discounts, commissions and excise duties), obtained from a representative sample of manufacturers. The weights of the various industries are proportional to their output in 2005.

### **LABOUR**

**Employment** data are based on the results of a quarterly survey covering all establishments employing 30 or more persons and a rotating probability sample of establishments employing up to 29 persons. They refer to the number of persons employed during the month who work either on a full-time or part-time basis. The data include working proprietors and working partners, unpaid family workers, and persons temporarily absent from work, eg. on sick leave, casual leave or vacation.

**Registered Unemployment** comprises all persons who are registered as unemployed at the District Labour Offices on the last day of each month, and are currently available for work. It includes persons receiving unemployment benefit under the Social Insurance Scheme as well as those not entitled to any benefit.

### **UNEMPLOYMENT FROM THE LABOUR FORCE SURVEY**

**Unemployed:** Persons aged 15 years and over who comply to the following standards:

- Neither worked nor had a job from which they were temporarily absent during the reference week.

- They had actively sought for work, i.e. had taken specific steps during the previous 4 weeks to find work
- They were available to start work within the 2 weeks following the reference week

and/or,

- Persons who neither worked nor had a job from which they were temporarily absent, but found a job which will start within a period of at most 3 months
- They were available to start work within the 2 weeks following the reference week.

**Labour Force:** The total number of the employed and unemployed persons aged 15 years and over.

**Unemployment rate:** The number of unemployed persons of any age group expressed as a percentage of the labour force in the same age group.

## **TOURISM**

**Travellers:** Are all persons who pass through passport control at the ports and airports of Cyprus. The various categories of travellers are visitors, residents, and emigrants or immigrants.

**Source of data:** From 14.6.1991-May 1997, the statements prepared by airline and shipping companies were the main source of data for tourism and migration statistics. These statements provided information only on the total number of passengers on each flight/route. Thus from the second half of 1991-May 1997 data for most categories of travellers are based on estimations. As from June 1997 the figures for the various categories of travellers are based on the results of the Passenger Survey carried out at airports / ports by the Statistical Service.

## **NOTES ON THE TABLES**

### **Series presented in Seasonally Adjusted form and in their Trend form**

Certain series are presented in their Seasonally adjusted and Trend form. The Seasonally adjusted data is designed to correct the seasonal behavior of the series. But in view of the smallness and openness of the Cyprus economy, irregular or erratic disturbances can have a significant impact on the behavior of certain time series. Thus, in series where irregular component is important, the series are also presented in their trend form.

The seasonally adjusted and trend series have been derived from running the data through the Seasonal Adjustment Program of Tramo-Seats using the interface Demetra which is recommended by the Statistical Service of European Union.

Demetra provides the option to choose for each series under analysis, between two methods:

1. Methods based on econometric modeling of time series called as parametric methods and where the recommended method is Tramo-Seats.



2. Methods of an empirical origin called as non-parametric methods where the choice is X12-Arima (this method derived from a line passing via X11 and X11-Arima).

In the present edition, the data presented is the result from the use of Tramo-Seats program instead of X11 which was used in the past editions. The pass from the X11 to the Tramo-Seats method in this publication was driven by two facts: the need of an upgrading of the program already in use and reasons having to do with consistency with other statistical data.

**Rounding** may lead to slight discrepancies between the sum of individual items and the totals in some tables.

#### **Symbols and Abbreviations Used**

0	nil or less than half the final digit shown
prov. or *	provisional, preliminary or estimated figure
proj	projected
+	indicates that the data have been revised since last issue
..	not applicable
mn	million
000's	thousand
m.t.	metric tone
sq m	square metre
act	actual data
sa	seasonally adjusted data
min	minimum
n.a.	not available

#### **Currency Unit Used**

1 Euro (€) = 100 cents



**SUMMARY TABLES**



**SUMMARY TABLE 1** MONTHLY INDEX OF INDUSTRIAL PRODUCTION (2005=100)

Year/month	Industry (NACE Rev.2)	General Industrial Production Index (B,C,D,E)	Mining and Quarrying (B)	Manu- facturing (C)	Electricity Supply (D)	Water Supply and Materials Recovery (E)	Water Collection, Treatment and Supply (36)	Materials Recovery (38.3)
2008	August	84,0	69,2	71,4	149,3	81,7	82,0	79,4
	September	115,9	126,0	115,2	126,0	86,5	78,9	141,3
	October	111,7	131,5	114,4	102,7	84,5	78,4	128,5
	November	106,3	125,0	110,0	92,3	79,1	73,5	119,9
	December	109,6	113,5	111,0	110,7	79,6	76,2	104,0
	<b>Jan.-December</b>	<b>108,9</b> +	<b>115,8</b>	<b>108,5</b>	<b>114,9</b>	<b>91,6</b>	<b>84,1</b>	<b>145,7</b>
2009	January	92,8	82,0	88,1	119,2	88,2	81,7	134,7
	February	93,5	81,7	91,7	105,6	89,5	74,7	194,8
	March	96,9	90,1	95,0	107,7	96,8	84,4	185,4
	April	93,2	79,7	94,1	88,9	102,6	90,1	192,0
	May	102,0	93,8	101,5	101,8	116,3	104,6	200,0
	June	109,8	103,2	105,4	129,6	120,0	113,4	166,6
	July	123,1	121,5	115,3	157,5	136,5	127,6	200,7
	August	78,9	44,0	63,1	150,8	122,2	122,7	118,8
	September	107,3	110,1	102,3	125,2	128,5	115,1	224,2
	October	103,2	108,3	99,3	113,7	130,7	117,9	222,2
	November	101,4	107,5	100,4	99,9	119,3	106,3	212,9
	December	102,5	81,9	99,0	116,9	125,8	114,3	207,6
	<b>Jan.-December</b>	<b>100,4</b> +	<b>92,0</b>	<b>96,3</b>	<b>118,1</b>	<b>114,7</b>	<b>104,4</b>	<b>188,3</b>
2010	January	89,0	76,5	81,0	120,9	122,9	111,9	201,3
	February	89,1	79,2	83,9	108,5	116,3	105,9	190,9
	March	103,0	112,5	100,5	104,8	133,7	115,6	262,8
	April	91,1	87,5	87,9	94,5	136,0	122,4	232,9
	May	102,2	107,4	99,3	106,0	136,2	129,5	183,5
	June	109,2	127,6	104,1	123,6	133,0	126,7	178,1
	July	117,2	133,7	107,7	151,7	147,2	139,1	205,4
	August	83,6	60,1	63,4	170,9	141,5	143,9	124,1
	<b>Jan.-August</b>	<b>98,1</b>	<b>98,1</b>	<b>91,0</b>	<b>122,6</b>	<b>133,4</b>	<b>124,4</b>	<b>197,4</b>

INTERNATIONAL STATISTICS OF INFLATION AND UNEMPLOYMENT

SUMMARY TABLE 2

Country	Harmonised Consumer Price Index Rate of growth %		Unemployment Rates seasonally adjusted %	
	Aug. 09 Aug. 10	Sep. 09 Sep. 10 *	August 2010	September 2010
Austria	1,6	1,8 *	4,3	4,5
Belgium	2,4	2,9	8,7	8,7
Bulgaria	3,2	3,6	10	10,1
Cyprus	3,4	3,6	7,1	7,1
Czech Republic	1,5	1,8	6,9	6,9
Denmark	2,3	2,5	6,8	7,0
Estonia	2,8	3,8	n.a	n.a
Finland	1,3	1,4	8,3	8,3
France	1,6	1,8	10,0	10,0
Germany	1,0	1,3	6,8	6,7
Greece	5,6	5,7	n.a	n.a
Hungary	3,6	3,7	10,9	10,8
Ireland	-1,2	-1,0	13,9	14,1
Italy	1,8	1,6	8,1	8,3
Latvia	-0,4	0,3	n.a	n.a
Lithuania	1,8	1,8	n.a	n.a
Luxembourg	2,5	2,6	5,0	5,0
Malta	3,0	2,4	6,2	6,2
Netherlands	1,2	1,4 *	4,5	4,4
Poland	1,9	2,5	9,5	9,6
Portugal	2,0	2,0	10,6	10,6
Romania	7,6	7,7	n.a	n.a
Slovakia	1,1	1,1	14,6	14,7
Slovenia	2,4	2,1	7,3	7,3
Spain	1,8	2,1	20,6	20,8
Sweden	1,1	1,5	8,2	8,2
United Kingdom	3,1	3,1	n.a	n.a
<b>EU 27</b>	<b>2,0</b>	<b>2,2 *</b>	<b>9,6</b>	<b>9,6</b>
				<b>9,3</b>

Source: Eurostat

**GRAPHS**





### VOLUME INDEX OF MANUFACTURING PRODUCTION

Trend (2005=100)

2005=100



### LOCAL SALES OF CEMENT

Trend

m.ton.





### BUILDING PERMITS AUTHORISED

Trend



### CYPRUS STOCK EXCHANGE SHARE PRICE INDEX

3.9.04=1000





### FOREIGN TRADE Trend

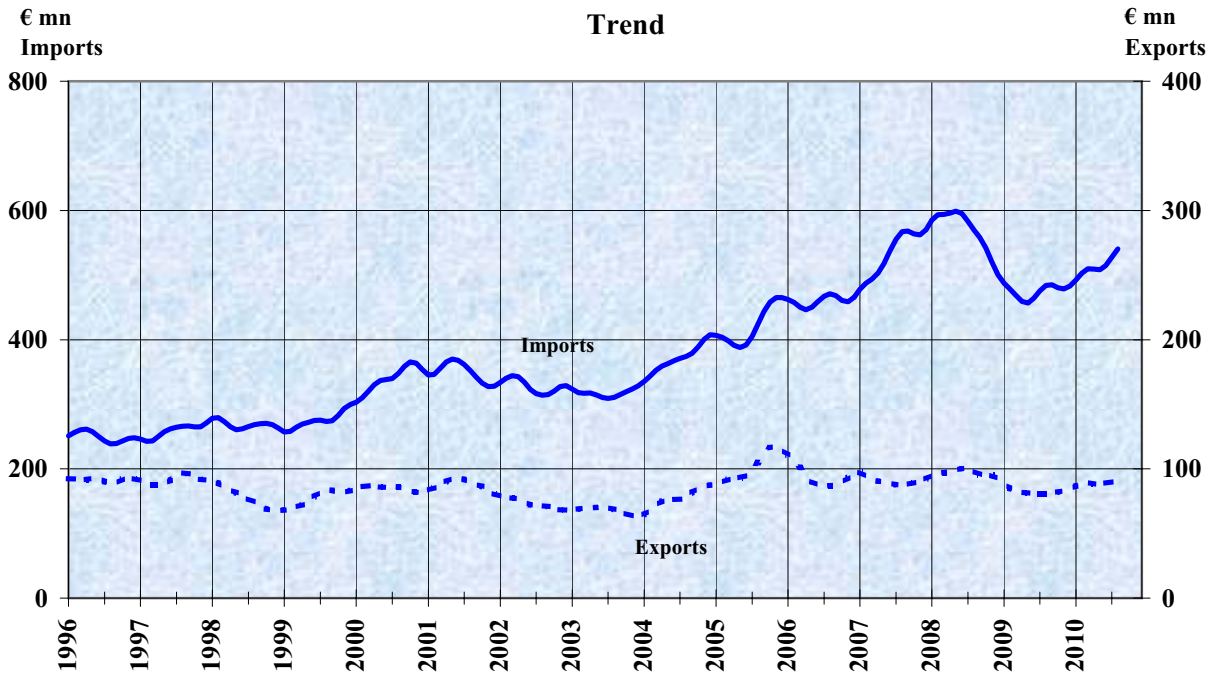

### BALANCE OF PAYMENTS Current Account Balance

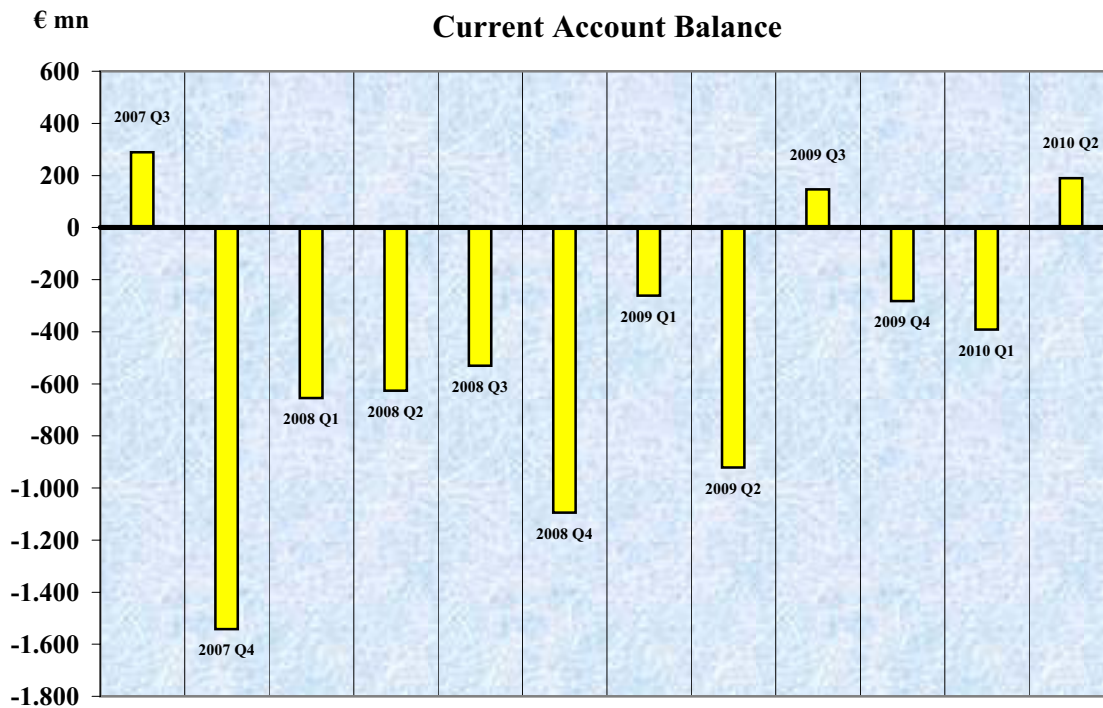









**GROSS DOMESTIC PRODUCT**  
**(Seasonally and working day adjusted )**  
**compared to the previous quarter**  
**-Percentage Change-**

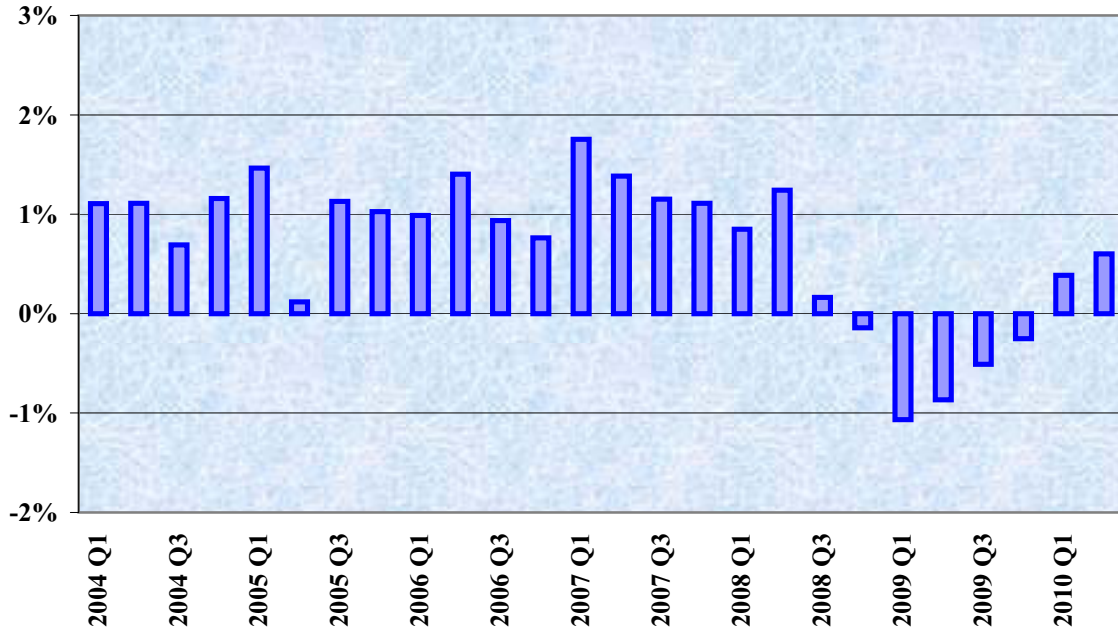

2005=100

**CONSUMER PRICE INDEX**

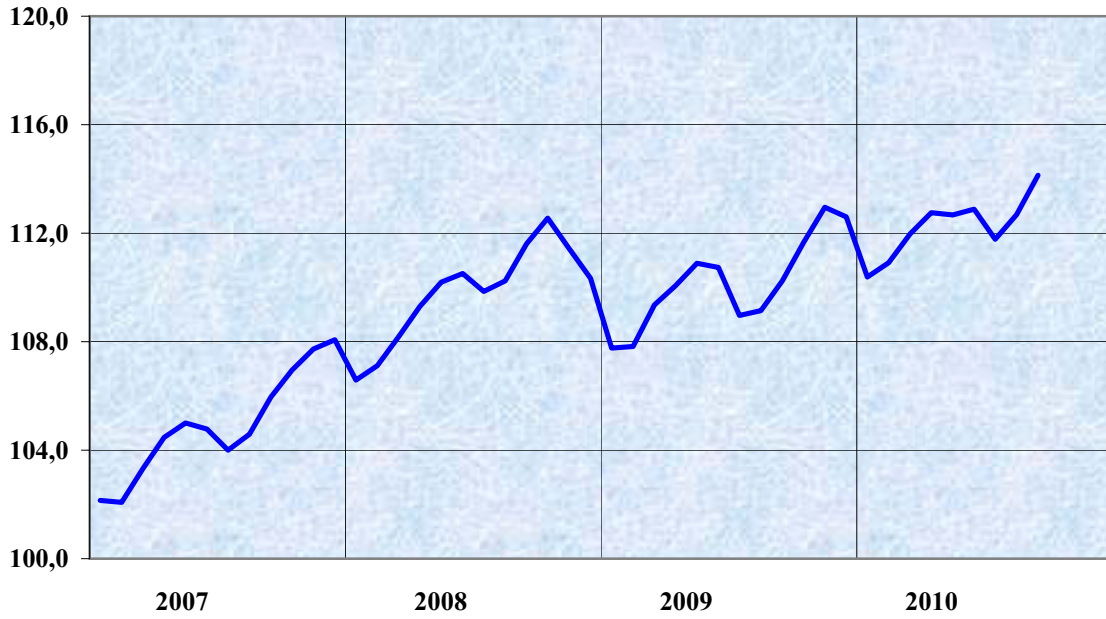



### ARRIVALS OF TRAVELLERS

Trend

Thousand



### REGISTRATIONS OF MOTOR VEHICLES

Number

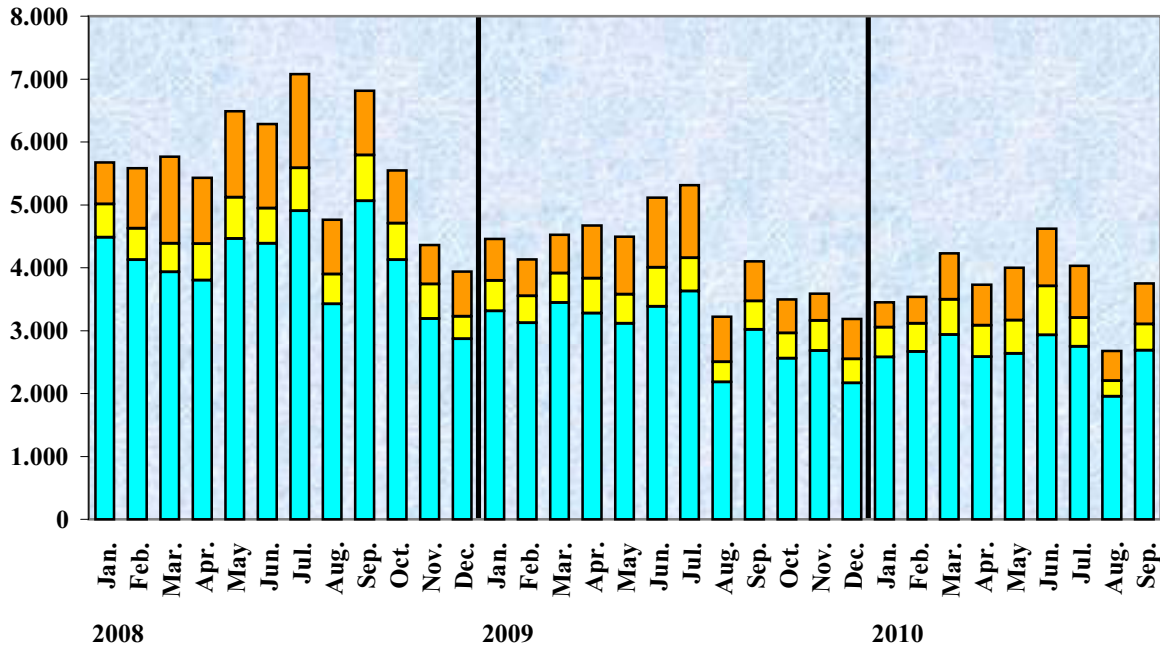



### LABOUR HOURS WORKED BY PERSONS EMPLOYED BY ECONOMIC ACTIVITY

Number 000's

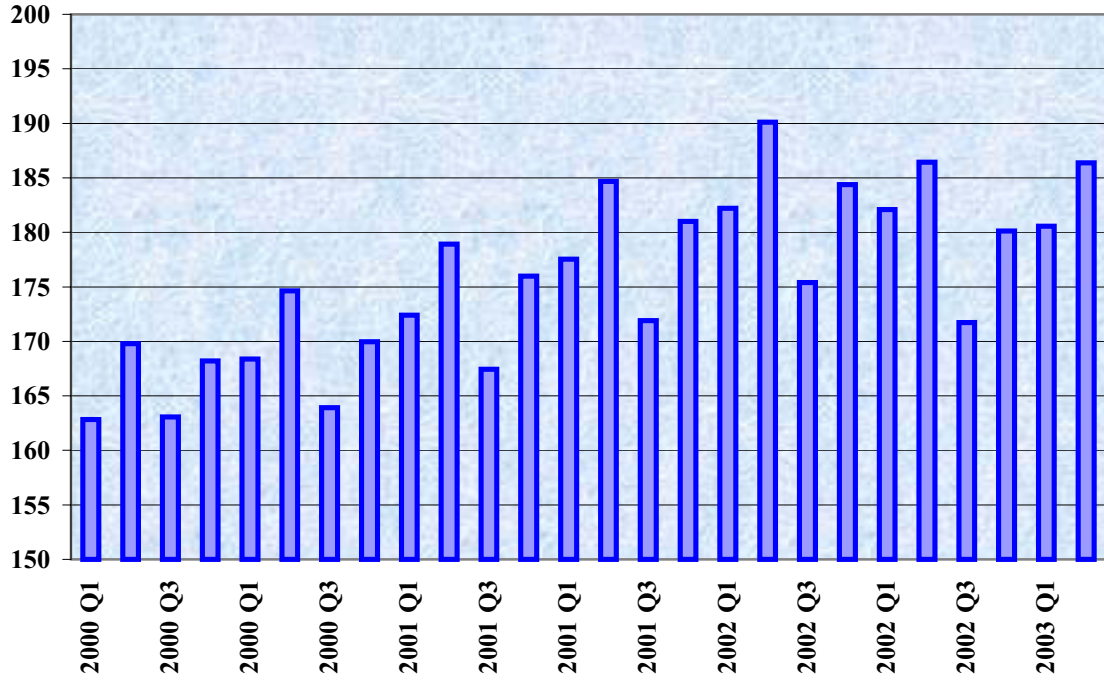

### LABOUR REGISTERED UNEMPLOYED BY ECONOMIC ACTIVITY

Seasonally adjusted data

Number 000's

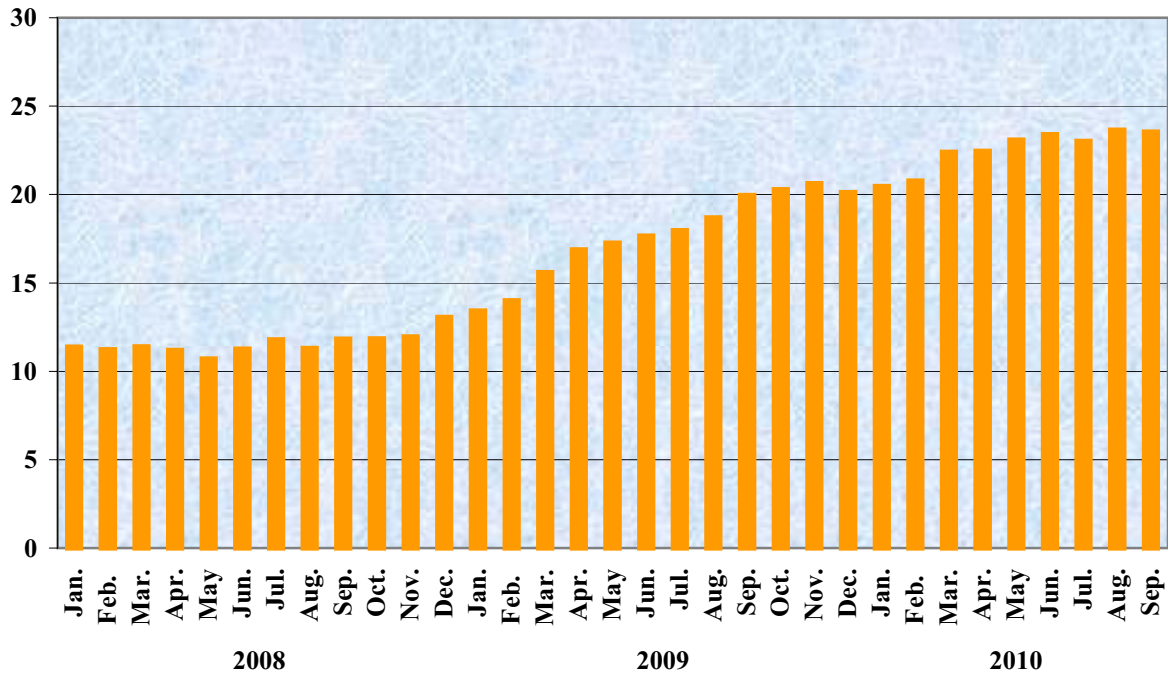



**TABLES**





TABLE 1

AGRICULTURE

Animals Slaughtered in Urban and Rural Slaughter-houses

type of series unit		Sheep	Goats	Pigs	Cattle
		act number	act number	act number	act number
2007		131.550	164.565	678.797	17.348
2008		150.472	164.346	725.260	18.662
2009		136.705	126.608	723.536	17.308
2008	Q3	34.671	53.631	187.258	4.538
	Q4	41.867	36.052	191.662	5.004
2009	Q1	24.532	16.637	167.502	5.115
	Q2	41.582	45.471	181.449	4.084
	Q3	28.353	39.743	188.804	3.854
	Q4	42.238	24.757	185.781	4.255
2010	Q1	35.542	27.649	174.747	4.238
	Q2	25.395	25.884	179.477	3.652
<b>Monthly Data</b>					
2008	July	11.985	17.562	63.378	1.505
	August	13.566	21.316	57.300	1.290
	September	9.120	14.753	66.580	1.743
	October	7.370	12.580	65.758	1.802
	November	5.007	8.376	58.373	1.563
	December	29.490	15.096	67.531	1.639
2009	January	10.220	4.998	60.083	1.949
	February	9.208	7.452	58.152	1.698
	March	5.104	4.187	49.267	1.468
	April	24.357	26.628	57.245	1.376
	May	8.098	8.113	62.274	1.361
	June	9.127	10.730	61.930	1.347
	July	8.442	12.041	63.759	1.243
	August	12.738	18.089	59.209	1.148
	September	7.173	9.613	65.836	1.463
	October	5.972	7.981	65.410	1.456
	November	4.968	5.610	57.353	1.421
	December	31.298	11.166	63.018	1.378
2010	January	8.121	3.241	58.683	1.614
	February	7.840	4.654	57.547	1.231
	March	19.581	19.754	58.517	1.393
	April	9.444	7.827	66.241	1.240
	May	7.914	8.300	56.906	1.192
	June	8.037	9.757	56.330	1.220
	July	9.748	11.203	59.387	1.252

TABLE 2

AGRICULTURE

type of series unit		Cows Milk			Domestic Exports of Raw Agricultural Products (excl. stores & provisions)		
		act m.ton	sa m.ton	Trend m.ton	act €000's	sa €000's	Trend €000's
2007		143.637			120.091		
2008		150.437			116.637		
2009		148.510			82.679		
2008	Q3	35.236	36.212	36.244	6.530	25.776	25.544
	Q4	37.538	37.296	37.268	35.038	43.590	25.556
2009	Q1	37.528	37.059	37.060	30.910	23.143	25.397
	Q2	36.658	36.451	36.430	33.058	23.756	25.233
	Q3	35.826	36.789	36.820	6.778	25.625	25.102
	Q4	38.498	38.096	38.049	11.933	19.224	24.990
2010	Q1	37.163	36.839	36.896	36.326	26.166	24.961
	Q2	38.466	38.280	38.273	24.456	20.216	24.947
<b>Monthly Data</b>							
2008	August	11.710	12.069	12.058	1.758	7.959	8.514
	September	11.569	11.977	12.014	1.998	9.633	8.521
	October	12.278	12.171	12.167	2.954	11.042	8.526
	November	12.160	12.439	12.446	24.021	22.889	8.523
	December	13.100	12.686	12.654	8.063	9.658	8.506
2009	January	13.194	12.634	12.618	9.075	7.652	8.485
	February	11.737	12.358	12.355	10.706	8.167	8.465
	March	12.597	12.068	12.087	11.129	7.325	8.448
	April	12.234	12.017	12.050	15.750	9.947	8.431
	May	12.597	12.228	12.199	13.452	8.398	8.411
	June	11.827	12.206	12.182	3.856	5.411	8.392
	July	11.806	12.037	12.093	2.710	7.563	8.378
	August	11.914	12.268	12.254	1.931	8.413	8.368
	September	12.106	12.485	12.474	2.137	9.649	8.356
	October	12.773	12.619	12.639	2.190	8.070	8.341
	November	12.605	12.813	12.776	4.469	4.582	8.327
	December	13.120	12.665	12.635	5.274	6.573	8.322
2010	January	12.791	12.265	12.304	9.598	8.027	8.321
	February	11.506	12.190	12.211	11.790	8.687	8.321
	March	12.866	12.385	12.381	14.938	9.452	8.319
	April	12.778	12.588	12.584	9.726	6.367	8.315
	May	13.121	12.757	12.761	9.404	6.191	8.314
	June	12.567	12.934	12.927	5.326	7.658	8.319
	July	12.829	13.046	13.040	3.970	10.404	8.324
	August	11.631	11.967	13.090			

TABLE 3

**INDUSTRIAL  
Turnover Index by Nace**

2005=100

Categories (Nace Rev. 2)	Total Industry	Mining & Quarrying  (B)	Manufacturing  (C)	Electricity Supply  (D)	Water Supply and Materials Recovery  (E)
2007	117,2 +	115,9	116,0	125,8	120,6
2008	135,2 +	144,2	130,4	174,1	120,7
2009	120,4 +	122,4	116,2	147,3	133,7
2008 Q3	142,5	139,5	130,9	231,7	136,2
Q4	140,6	154,3	138,1	168,5	100,0
2009 Q1	111,1	113,8	107,4	140,0	104,6
Q2	120,4	122,2	120,9	116,8	121,3
Q3	125,6	117,1	117,2	180,6	155,9
Q4	124,3	136,4	119,3	151,8	152,8
2010 Q1	115,1	117,2	107,4	159,7	160,2
Q2	123,8	136,6	117,2	158,8	166,0
<b>Monthly Data</b>					
2008 July	164,1	184,3	155,9	220,5	170,4
August	110,8	68,3	97,7	216,5	109,0
September	152,6	166,0	139,1	258,0	129,3
October	148,0	173,9	140,8	210,3	101,8
November	132,6	158,4	132,8	134,2	104,5
December	141,3	130,5	140,8	160,9	93,8
2009 January	108,7	110,8	102,7	153,9	105,2
February	112,7	109,0	109,6	136,3	112,9
March	111,8	121,6	109,8	129,9	95,6
April	115,1	108,9	116,4	106,9	114,9
May	117,7	124,5	118,7	107,0	122,8
June	128,5	133,1	127,5	136,4	126,2
July	145,9	155,7	140,9	177,9	158,5
August	99,2	56,2	88,9	170,0	145,1
September	131,6	139,5	121,8	193,9	164,1
October	126,7	145,5	118,8	175,8	149,8
November	118,7	148,9	115,8	128,8	142,3
December	127,6	114,7	123,3	150,8	166,4
2010 January	103,7 +	100,9	93,0	168,4	158,1
February	107,2 +	104,3	100,2	151,2	138,2
March	134,5	146,3	128,9	159,5	184,3
April	111,5	119,3	104,9	143,7	165,6
May	124,8	133,4	119,2	153,6	165,0
June	135,2	157,1	127,6	179,1	167,4
July	143,6	165,5	130,1	229,9	182,4

TABLE 4

**INDUSTRIAL**  
**Turnover Index by main industrial groupings**

2005=100

Categories	Total Industry	Interme- diate Goods	Energy	Capital Goods	Durable Consumer Goods	Non- Durable Consumer Goods
2007	117,2 +	119,2	124,5	130,9	114,7	110,6
2008	135,2 +	139,7	162,0	144,8	114,3	122,2
2009	120,4 +	115,5	143,9	116,1	91,7	119,0
2008 Q3	142,5	134,1	210,1	136,4	124,5	128,2
Q4	140,6	143,7	153,2	164,9	120,4	130,5
2009 Q1	111,1	113,0	132,0	113,2	79,4	104,4
Q2	120,4	120,7	117,7	110,5	96,0	125,1
Q3	125,6	112,2	174,4	109,5	88,7	125,0
Q4	124,3	116,2	151,5	131,1	102,9	121,5
2010 Q1	115,1	107,2	159,2	108,4	79,5	110,1
Q2	123,8	113,7	159,9	107,8	93,0	124,7
<b>Monthly Data</b>						
2008 July	164,1	173,5	208,9	167,2	153,9	141,5
August	110,8	78,8	192,8	81,9	70,0	116,1
September	152,6	149,9	228,5	160,1	149,6	127,0
October	148,0	157,0	185,6	161,8	115,9	127,6
November	132,6	138,6	128,1	159,7	114,4	125,4
December	141,3	135,6	145,9	173,2	131,0	138,6
2009 January	108,7	107,1	142,5	108,6	66,1	101,5
February	112,7	112,8	131,3	125,2	81,1	106,2
March	111,8	119,0	122,2	105,8	91,0	105,5
April	115,1	110,6	108,6	98,8	84,4	126,6
May	117,7	119,5	110,4	114,1	98,4	121,0
June	128,5	132,1	134,2	118,7	105,2	127,6
July	145,9	148,0	173,1	152,9	108,6	136,1
August	99,2	63,4	163,7	56,3	65,1	115,9
September	131,6	125,2	186,5	119,4	92,3	123,0
October	126,7	120,7	169,5	123,4	95,2	119,5
November	118,7	118,7	131,5	137,1	93,7	112,6
December	127,6	109,1	153,6	132,8	119,8	132,4
2010 January	103,7 +	92,0	165,4	92,5	68,4	96,4
February	107,2 +	98,7	147,7	114,8	71,9	101,1
March	134,5	131,0	164,4	118,0	98,2	132,8
April	111,5	96,8	148,1	93,0	87,1	115,8
May	124,8	115,2	155,6	120,6	96,6	124,5
June	135,2	129,2	176,0	109,9	95,3	133,8
July	143,6	129,7	218,5	117,7	102,9	136,6

TABLE 5

MINING AND QUARRYING

Production Volume Index				Minerals and Quarrying Materials		
				Production	Exports	
type of series	unit	act 2005=100	sa 2005=100	Trend 2005=100	act €000's	act €000's
2007		106,77			87.163	11.935
2008		115,84			104.687	7.162
2009		91,96			89.630	6.136
2008	Q3	111,96	116,43	114,57	26.429	1.880
	Q4	123,33	112,09	107,37	25.822	1.718
2009	Q1	84,59	90,39	95,31	20.876	1.257
	Q2	92,22	90,77	91,74	22.380	1.429
	Q3	91,83	91,64	91,38	21.833	1.670
	Q4	99,21	89,81	90,90	24.541	1.780
2010	Q1	89,38	94,64	94,45	21.906	1.039
	Q2	107,51	105,46	103,87	26.191	1.044
<b>Monthly Data</b>						
2008	August	69,17	121,74	114,91	4.938	402
	September	125,99	111,86	113,28	10.179	695
	October	131,45	116,36	110,89	10.674	730
	November	125,03	108,14	107,73	9.845	522
	December	113,50	111,77	103,48	5.303	466
2009	January	82,02	91,74	98,67	6.767	488
	February	81,66	91,95	94,80	6.710	295
	March	90,10	87,47	92,46	7.399	474
	April	79,71	87,88	91,47	6.596	555
	May	93,78	89,76	91,62	7.593	457
	June	103,16	94,68	92,13	8.191	417
	July	121,48	99,84	91,70	9.657	539
	August	43,97	77,41	90,96	3.499	368
	September	110,05	97,68	91,47	8.677	763
	October	108,27	95,82	91,83	8.817	625
	November	107,46	92,94	90,86	8.900	695
	December	81,90	80,68	90,02	6.824	460
2010	January	76,46	85,55	91,05	6.307	297
	February	79,17	89,17	94,25	6.480	357
	March	112,50	109,20	98,04	9.119	385
	April	87,53	96,52	100,99	7.361	307
	May	107,40	102,79	103,93	8.610	384
	June	127,60	117,07	106,68	10.220	353
	July	133,72	109,88	107,72	10.715	284
	August	60,07	105,77	107,72	4.784	

TABLE 6

**MINING AND QUARRYING**  
**Production of Main Quarrying Materials**

type of series unit	Building Stone		Sand,Gravel and Road Aggregate		Havara		
	act 000's m.t.	act €000's	act 000's m.t.	act €000's	act 000's m.t.	act €000's	
2007	37,5	723	14.070,0	80.297	1.400,0	1.493	
2008	70,6	1.054	15.245,0	96.802	1.200,0	1.320	
2009	117,3	1.204	11.920,0	82.163	900,0	990	
2008	Q3	25,9	312	3.620,0	24.431	300,0	330
	Q4	24,2	354	4.085,0	23.921	300,0	330
2009	Q1	11,6	170	2.790,0	19.194	300,0	330
	Q2	25,4	266	2.990,0	20.541	300,0	330
	Q3	45,6	438	2.840,0	19.625	150,0	165
	Q4	34,8	330	3.300,0	22.803	150,0	165
2010	Q1	37,4	303	2.970,0	20.440	150,0	165
	Q2	24,6	263	3.470,0	24.360	170,0	187
<b>Monthly Data</b>							
2008	August	5,0	60	750,0	4.560	100,0	110
	September	10,8	141	1.350,0	9.383	100,0	110
	October	9,9	136	1.410,0	9.800	100,0	110
	November	8,6	129	1.390,0	9.271	100,0	110
	December	5,8	89	1.285,0	4.850	100,0	110
2009	January	3,7	53	900,0	6.210	100,0	110
	February	3,5	52	890,0	6.114	100,0	110
	March	4,4	65	1.000,0	6.870	100,0	110
	April	4,1	55	880,0	6.046	100,0	110
	May	6,5	84	1.020,0	7.007	100,0	110
	June	14,9	127	1.090,0	7.488	100,0	110
	July	24,6	211	1.260,0	8.707	70,0	77
	August	2,0	44	450,0	3.110	30,0	33
	September	19,0	183	1.130,0	7.808	50,0	55
	October	17,1	156	1.180,0	8.154	50,0	55
	November	15,7	132	1.190,0	8.223	50,0	55
	December	1,9	42	930,0	6.426	50,0	55
2010	January	6,9	70	850,0	5.874	50,0	55
	February	6,6	68	890,0	6.079	50,0	55
	March	23,8	165	1.230,0	8.487	50,0	55
	April	2,0	44	990,0	6.950	50,0	55
	May	6,9	87	1.130,0	7.933	60,0	66
	June	15,7	132	1.350,0	9.477	60,0	66
	July	19,0	149	1.410,0	9.969	60,0	66
	August	18,9	123	610,0	4.313	40,0	44

TABLE 7

**MANUFACTURING**  
**Volume Index of Manufacturing Production**  
**by Major Group of Industry**

2005=100

Sector/ Division		Total		
(NACE Rev. 2)				
type of series		act	sa	Trend
2007		104,2 +		
2008		108,5 +		
2009		96,3 +		
2008	Q3	100,3	107,8	108,3
	Q4	110,5	107,7	107,8
2009	Q1	91,6	97,3	97,1
	Q2	100,3	95,7	96,2
	Q3	93,6	96,4	95,8
	Q4	99,6	95,3	95,0
2010	Q1	88,5	94,2	94,0
	Q2	97,1	92,7	93,4
<b>Monthly Data</b>				
2008	August	71,4	104,4	108,2
	September	115,2	108,2	108,0
	October	114,4	108,1	108,0
	November	110,0	108,6	107,8
	December	111,0	106,3	107,7
2009	January	88,1	98,8	97,4
	February	91,7	100,0	97,1
	March	95,0	93,3	96,6
	April	94,1	96,3	96,3
	May	101,5	96,0	96,2
	June	105,4	95,0	96,1
	July	115,3	97,8	96,0
	August	63,1	96,0	95,9
	September	102,3	95,3	95,6
	October	99,3	95,1	95,3
	November	100,4	96,6	95,1
	December	99,0	94,3	94,7
2010	January	81,0	93,8	94,3
	February	83,9	92,3	94,0
	March	100,5	96,4	93,8
	April	87,9	90,6	93,5
	May	99,3	93,7	93,4
	June	104,1	93,7	93,4
	July	107,7	92,5	93,4
	August	63,4	94,0	93,4

(cont'd)

TABLE 7 (cont'd)

**MANUFACTURING**  
**Volume Index of Manufacturing Production**  
**by Major Group of Industry**

2005=100

Sector/ Division	Total	Manufacture of Food Products, Beverages and Tobacco Products	Manufacture of Textiles, Wearing Apparel and Leather Products
(NACE Rev. 2)	(C)	(10+11+12)	(13+14+15)
2007	104,2 +	96,1	87,6
2008	108,5 +	97,5	75,4
2009	96,3 +	93,8	59,5
2008 Q3	104,9	104,8	71,5
Q4	111,8	93,0	80,8
2009 Q1	91,6	82,9	61,5
Q2	100,3	99,1	60,9
Q3	93,6	100,6	57,6
Q4	99,6	92,7	57,9
2010 Q1	88,5	85,3	40,6
Q2	97,1	97,8	55,7
<b>Monthly Data</b>			
2008 August	71,4	94,7	39,5
September	115,2	102,2	80,9
October	114,4	95,6	82,5
November	110,0	87,5	78,6
December	111,0	95,9	81,3
2009 January	88,1	79,7	60,7
February	91,7	81,9	58,9
March	95,0	87,0	64,8
April	94,1	97,2	53,0
May	101,5	98,4	62,2
June	105,4	101,8	67,5
July	115,3	112,4	74,9
August	63,1	90,2	31,9
September	102,3	99,1	66,1
October	99,3	92,6	57,5
November	100,4	90,8	58,8
December	99,0	94,8	57,4
2010 January	81,0 +	78,6	35,1
February	83,9 +	78,9	38,6
March	100,5	98,4	48,1
April	87,9	91,9	44,7
May	99,3	97,8	56,5
June	104,1	103,6	66,0
July	107,7	105,0	72,3
August	63,4	90,7	29,7

(cont'd)



TABLE 7 (cont'd)

**MANUFACTURING**  
**Volume Index of Manufacturing Production**  
**by Major Group of Industry**

2005=100

Sector/ Division  (NACE Rev. 2)	Manufacture of Wood and Products of Wood and Cork except Furniture  (16)	Manufacture of Paper and Paper Products, and Printing  (17+18)	Manufacture of Refined Petroleum Products, Chemicals and Chemical Products and Pharmaceutical Products and Preparations  (19+20+21)
2007	115,8	103,5	121,0
2008	123,1	112,3	129,1
2009	114,9	100,0	124,9
2008 Q3	104,4	102,7	127,3
Q4	138,1	126,9	139,8
2009 Q1	116,9	92,2	117,4
Q2	119,2	98,2	133,4
Q3	96,6	87,4	123,8
Q4	126,9	122,2	125,0
2010 Q1	106,7	102,2	128,5
Q2	92,5	119,3	145,8
<b>Monthly Data</b>			
2008 August	44,6	76,1	87,5
September	128,7	111,9	140,1
October	131,1	114,8	136,5
November	149,3	125,3	134,4
December	133,9	140,5	148,6
2009 January	113,9	91,9	101,8
February	120,0	89,8	118,4
March	116,9	94,9	131,9
April	111,1	94,7	124,7
May	123,1	95,2	135,5
June	123,5	104,6	140,1
July	127,7	103,8	148,2
August	42,4	57,8	88,9
September	119,6	100,5	134,4
October	116,4	111,0	120,3
November	141,6	124,6	123,0
December	122,6	131,0	131,8
2010 January	111,8	92,4	113,2
February	100,5	98,0	120,5
March	107,9	116,3	151,7
April	92,2	108,1	127,4
May	95,0	120,7	149,1
June	90,3	129,0	160,8
July	99,1	129,8	178,1
August	30,1	72,9	112,0

(cont'd)

TABLE 7 (cont'd)

**MANUFACTURING**  
**Volume Index of Manufacturing Production**  
**by Major Group of Industry**

2005=100

Sector/ Division	Manufacture of Rubber and Plastic Products	Manufacture of Other Non-Metallic Mineral Products	Manufacture of Basic Metals and Fabricated Metal Products	Manufacture of Electronic and Optical Products and Electrical Equipment
(NACE Rev. 2)	(22)	(23)	(24+25)	(26+27)
2007	104,0	102,8	116,6	153,5
2008	120,6	107,9	119,2	192,4
2009	101,9	82,9	101,9	178,5
2008 Q3	122,0	95,6	106,9	188,4
Q4	107,2	108,3	132,1	225,5
2009 Q1	99,6	86,2	96,8	151,0
Q2	112,8	88,8	103,6	160,4
Q3	100,7	75,4	95,1	183,7
Q4	94,4	81,2	112,0	219,0
2010 Q1	91,4	73,4	94,1	201,5
Q2	107,9	80,4	93,8	242,5
<b>Monthly Data</b>				
2008 August	76,7	51,8	54,6	93,9
September	127,4	106,6	132,0	232,7
October	126,3	114,5	137,8	231,8
November	107,2	114,0	130,5	229,3
December	88,2	96,5	128,1	215,5
2009 January	97,0	84,8	89,5	149,9
February	100,8	84,3	101,2	146,9
March	100,9	89,4	99,6	156,1
April	103,5	74,5	96,1	137,8
May	113,5	94,0	105,2	163,0
June	121,3	98,0	109,4	180,5
July	129,1	104,9	126,4	254,6
August	60,1	37,3	45,0	73,9
September	112,9	84,0	114,0	222,5
October	99,1	88,6	111,9	228,7
November	101,4	84,0	112,5	246,2
December	82,7	70,9	111,7	182,0
2010 January	82,4	62,1	85,9	166,4
February	86,6	68,3	94,1	214,6
March	105,2	89,9	102,3	223,4
April	95,2	67,0	85,7	168,8
May	111,2	86,3	97,0	257,7
June	117,3	87,9	98,6	301,1
July	117,0	87,4	109,2	232,5
August	59,6	35,3	38,2	93,1

(cont'd)

TABLE 7 (cont'd)

**MANUFACTURING**  
**Volume Index of Manufacturing Production**  
**by Major Group of Industry**

2005=100

Sector/ Division	Manufacture of Machinery and Equipment	Manufacture of Motor Vehicles and Other Transport Equipment	Manufacture of Furniture, Other Manufacturing and Repair and Installation of Machinery and Equipment
(NACE Rev. 2)	(28)	(29+30)	(31+32+33)
2007	100,3	113,1	101,2
2008	99,7	129,9	108,1
2009	88,3	114,2	85,1
2008 Q3	85,0	111,9	105,9
Q4	113,0	163,2	108,8
2009 Q1	87,7	109,4	91,8
Q2	90,7	102,0	87,7
Q3	76,6	114,9	74,3
Q4	98,0	130,4	86,5
2010 Q1	63,5	101,5	73,4
Q2	70,4	96,8	78,3
<b>Monthly Data</b>			
2008 August	44,5	50,0	55,4
September	109,2	142,6	132,6
October	92,1	170,6	124,6
November	120,4	141,0	95,0
December	126,4	178,1	106,7
2009 January	78,1	124,3	92,8
February	95,4	105,9	93,3
March	89,7	98,0	89,4
April	90,4	94,7	86,6
May	95,9	98,0	87,7
June	85,9	113,4	88,7
July	99,1	150,3	93,4
August	37,5	47,4	42,0
September	93,3	146,9	87,5
October	90,6	134,5	88,1
November	110,2	112,3	76,5
December	93,1	144,5	94,8
2010 January	64,1	95,2	71,3
February	60,3	108,7	70,5
March	66,0	100,5	78,5
April	66,9	85,4	73,4
May	80,4	89,3	77,6
June	63,8	115,8	84,0
July	85,4	111,7	87,5
August	31,5	47,0	37,1

TABLE 8

MANUFACTURING

type of series unit		Production of Cement			Production of Timber and Chipboard
		act 000's m.t.	sa 000's m.t.	Trend 000's m.t.	act cubic metre
2007		1.873			34.679
2008		1.913			38.050
2009		1.481			33.427
2008	Q4	504	488	482	9.280
2009	Q1	351	373	371	8.846
	Q2	404	382	374	8.060
	Q3	337	353	366	7.640
	Q4	390	373	353	8.881
2010	Q1	296	318	336	8.204
	Q2	366	344	340	7.033
	Q3	312	328	332	7.773
<b>Monthly Data</b>					
2008	September	142	148	157	3.359
	October	163	154	159	3.836
	November	177	171	161	3.231
	December	164	162	162	2.213
2009	January	123	137	126	2.714
	February	103	118	124	3.129
	March	125	118	122	3.003
	April	107	106	123	2.153
	May	146	134	125	3.200
	June	151	142	126	2.707
	July	146	132	124	3.428
	August	82	106	121	0
	September	108	114	120	4.212
	October	141	132	120	2.343
	November	125	119	118	3.431
	December	123	122	115	3.107
2010	January	84	99	112	1.884
	February	88	102	111	2.444
	March	125	117	112	3.876
	April	109	109	113	1.891
	May	137	125	114	2.092
	June	120	111	113	3.050
	July	130	116	112	3.218
	August	76	100	110	0
	September	106	113	110	4.555

Sources: 1. Cement: Monthly returns of cement companies.  
2. Timber and Chipboard: Cyprus Forest Industries.

TABLE 9

MANUFACTURING

type of series unit		Domestic Exports of Manufactured Products (excl. stores & provisions) - Total		
		act €000's	sa €000's	Trend €000's
2007		372.157		
2008		422.478		
2009		389.666 +		
2008	Q3	100.193	100.163	101.854
	Q4	107.543	104.380	100.144
2009	Q1	86.245	91.037	98.016
	Q2	97.797	95.487	98.040
	Q3	97.976	98.292	100.540
	Q4	107.648	104.442	105.114
2010	Q1	111.473	116.948	111.024
	Q2	121.679	116.715	115.403
<b>Monthly Data</b>				
2008	July	43.537	37.256	34.268
	August	24.751	31.714	33.926
	September	31.905	31.193	33.660
	October	35.495	34.346	33.511
	November	34.232	31.972	33.399
	December	37.816	38.063	33.235
2009	January	25.598	31.697	32.946
	February	31.019	32.262	32.624
	March	29.628	27.079	32.445
	April	28.929	31.452	32.507
	May	36.320	34.646	32.676
	June	32.548	29.389	32.857
	July	39.420	33.721	33.122
	August	23.991	30.770	33.482
	September	34.565	33.800	33.937
	October	35.579	34.427	34.451
	November	34.819	32.548	35.016
	December	37.250	37.466	35.648
2010	January	27.248 +	33.768	36.314
	February	36.105 +	37.546	37.041
	March	48.120	45.634	37.670
	April	32.522	34.057	38.097
	May	43.344	41.311	38.492
	June	45.814	41.347	38.814
	July	45.245	38.708	38.991

(cont'd)

TABLE 9 (cont'd)

MANUFACTURING

type of series unit		Exports of Clothing			Exports of Pharmaceutical Products		
		act €000's	sa €000's	Trend €000's	act €000's	sa €000's	Trend €000's
2007		6.580			103.946		
2008		4.736			122.920		
2009		3.332			108.020		
2008	Q3	1.321	1.096	1.086	27.016	28.279	30.020
	Q4	653	783	938	37.895	33.951	30.106
2009	Q1	1.234	1.119	807	24.110	25.624	28.560
	Q2	748	1.062	671	29.975	30.561	28.689
	Q3	960	823	576	26.839	27.541	28.159
	Q4	390	475	485	27.096	24.067	29.211
2010	Q1	428	389	422	27.777	28.821	30.290
	Q2	890	992	389	29.002	29.386	31.762
<b>Monthly Data</b>							
2008	July	304	305	375	11.975	10.033	10.037
	August	468	373	362	6.756	10.184	9.985
	September	549	418	349	8.285	8.063	9.998
	October	187	204	331	12.297	11.371	10.093
	November	123	171	311	12.157	11.218	10.104
	December	343	408	296	13.441	11.362	9.909
2009	January	352	417	284	6.042	8.246	9.622
	February	539	415	270	8.342	8.546	9.456
	March	343	286	253	9.726	8.833	9.482
	April	366	629	236	9.569	10.488	9.590
	May	134	175	222	10.777	11.132	9.606
	June	248	258	212	9.629	8.941	9.493
	July	421	415	203	10.976	9.151	9.370
	August	296	226	192	5.453	8.285	9.349
	September	243	182	181	10.410	10.105	9.440
	October	132	148	170	6.996	6.694	9.590
	November	109	154	161	9.416	8.378	9.749
	December	149	174	154	10.684	8.996	9.873
2010	January	104	127	146	5.797	8.212	9.972
	February	172	133	140	9.260	9.491	10.098
	March	152	129	136	12.720	11.118	10.220
	April	64	114	132	7.151	7.925	10.356
	May	120	153	130	11.668	11.951	10.571
	June	706	725	127	10.183	9.510	10.835
	July	135	130	123	14.244	12.200	11.101

TABLE 10

**MANUFACTURING**  
**Domestic Exports of Selected Manufactured Products**  
**(excl. stores and provisions)**

	(€000's)	
Product	Jan.-Jun. 2009	Jan.-Jun. 2010
Meat (except meat of quails)	6.383	6.912
Halloumi and other cheese	21.649	25.326
Locust beans	674	1.227
Preserved fruit	223	73
Fruit and vegetable juices	5.287	7.501
Beer	306	272
Wines	1.480	1.413
Raw hides and skins	1.471	1.915
Cathodes of refined copper	3.677	5.629
Edible oils	809	512
Biscuits, waffles, wafers and other bakers wares	401	385
Cigarettes	4.315	5.488
Cement	533	269
Pharmaceutical products	54.084	56.779
Essential oils, perfumery and cosmetics	1.266	919
Soap, washing preparations	577	522
Tubes, pipes, sheets of plastic	3.173	3.480
Plastic articles for packing goods	605	453
Articles of paper of paperboard	2.298	2.633
Printed material	88	197
Clothing	1.981	1.316
Footwear	241	185
Articles of iron or steel	964	1.388
Aluminium bars, rods and profiles	1.824	1.915
Pumps for liquids	1.754	408
Brooms, brushes, mops etc	615	549
Shotgun cartridges	1.303	2.042
Furniture	1.972	4.628
Lighting fixtures and fittings	351	40
Mattresses	60	272
Jewellery, goldsmiths and silversmiths ware	576	541
Machinery for filling, closing, sealing, labelling	2.375	815
Records, tapes and other recorded media	49	2
Photosensitive semiconductor devices	21.605	42.115
Yachts and other sports and pleasure boats	504	748
Animal feeding preparations	736	1.836
Waste and scrap	11.918	24.301
Other products	25.915	28.145
<b>TOTAL</b>	<b>184.042 +</b>	<b>233.151</b>

Note: Stores and provisions denote shipstores

TABLE 11

**E N E R G Y**  
**Petroleum Products**

type of series unit		Imports for Home Consumption	Total Sales
		act €000's	act 000's m.t.
2007		895.174	2.631
2008		1.244.581	2.679
2009		880.649	2.577
2008	Q3	401.574	754
	Q4	235.018	636
2009	Q1	185.480	635
	Q2	210.221	620
	Q3	272.783	703
	Q4	212.165	619
2010	Q1	286.853	580
	Q2	252.886	589
	Q3		682
<b>Monthly Data</b>			
2008	September	113.387	239
	October	101.929	215
	November	91.869	195
	December	41.220	226
2009	January	56.195	221
	February	58.235	199
	March	71.050	215
	April	66.906	187
	May	62.673	204
	June	80.642	229
	July	84.505	246
	August	92.064	229
	September	96.213	228
	October	78.165	221
	November	67.134	184
	December	66.866	214
2010	January	94.752	192
	February	75.974	190
	March	116.128	198
	April	83.265	182
	May	80.572	202
	June	89.049	205
	July	96.206	232
	August		230
	September		220

Source: Total Sales: Petroleum companies, Electricity Authority and cement companies.



TABLE 12

**E N E R G Y**  
**Sales of Petroleum Products by Product**

		<b>Benzine Unleaded</b>					
		<b>Total</b>	<b>RON98</b>	<b>RON95</b>	<b>Kerosene</b>	<b>A.T.F</b>	<b>Avgas</b>
<b>type of series</b>	<b>unit</b>	<b>act</b>	<b>act</b>	<b>act</b>	<b>act</b>	<b>act</b>	<b>act</b>
		<b>m.ton</b>	<b>m.ton</b>	<b>m.ton</b>	<b>m.ton</b>	<b>m.ton</b>	<b>m.ton</b>
2007		351.852	38.317	313.535	15.889	287.111	126
2008		372.676	38.597	334.079	13.790	286.048	125
2009		383.468	39.561	343.907	18.544	266.058	116
2008	Q4	92.295	9.398	82.897	4.466	60.045	27
2009	Q1	87.001	8.942	78.059	11.499	39.136	21
	Q2	97.239	10.320	86.919	709	74.444	32
	Q3	103.720	10.491	93.229	461	91.656	34
	Q4	95.508	9.808	85.700	5.875	60.822	29
2010	Q1	89.134	9.052	80.082	8.114	40.482	30
	Q2	97.710	9.260	88.450	727	73.958	41
	Q3	107.366	9.950	97.416	485	91.853	42
<b>Monthly Data</b>							
2008	September	34.144	3.488	30.656	111	31.333	13
	October	31.715	3.143	28.572	175	29.196	11
	November	27.969	2.778	25.191	1.043	17.148	8
	December	32.611	3.477	29.134	3.248	13.701	8
2009	January	28.975	3.029	25.946	4.249	12.607	5
	February	27.749	2.762	24.987	3.917	11.552	5
	March	30.277	3.151	27.126	3.333	14.977	11
	April	31.665	3.349	28.316	386	20.914	10
	May	30.843	3.276	27.567	150	26.267	10
	June	34.731	3.695	31.036	173	27.263	12
	July	36.066	3.636	32.430	93	31.089	13
	August	33.333	3.444	29.889	148	31.527	8
	September	34.321	3.411	30.910	220	29.040	13
	October	32.846	3.358	29.488	269	28.764	14
	November	29.198	2.801	26.397	2.190	18.085	10
	December	33.464	3.649	29.815	3.416	13.973	5
2010	January	27.851	2.615	25.236	3.153	13.327	6
	February	30.202	3.466	26.736	3.120	11.739	10
	March	31.081	2.971	28.110	1.841	15.416	14
	April	31.299	3.030	28.269	400	18.440	16
	May	32.282	3.053	29.229	140	27.301	9
	June	34.129	3.177	30.952	187	28.217	16
	July	36.346	3.327	33.019	133	30.443	15
	August	34.949	3.183	31.766	101	32.160	8
	September	36.071	3.440	32.631	251	29.250	19

(cont'd)

TABLE 12 (cont'd)

**E N E R G Y**  
**Sales of Petroleum Products by Product**

type of series unit		Gas Oil				
		Total	Gas Oil	Gas Oil L.S. 0,035%	Gas Oil for Agriculture	Gas Oil for Marine
		act m.ton	act m.ton	act m.ton	act m.ton	act m.ton
2007		618.584	136.485	350.037	27.612	104.450
2008		601.727	121.482	365.982	26.055	88.208
2009		560.254	114.304	348.841	23.941	73.168
2008	Q4	153.118	34.715	89.664	6.420	22.319
2009	Q1	157.875	55.705	80.731	5.660	15.779
	Q2	129.354	12.626	90.273	6.615	19.840
	Q3	125.134	10.502	89.470	5.784	19.378
	Q4	147.891	35.471	88.367	5.882	18.171
2010	Q1	145.426	45.495	83.327	5.171	11.433
	Q2	121.951	11.689	90.837	6.103	13.322
	Q3	123.343	10.661	92.352	5.694	14.636
<b>Monthly Data</b>						
2008	September	49.457	6.597	34.039	2.186	6.635
	October	45.168	3.861	31.590	1.967	7.750
	November	49.144	10.004	28.379	2.104	8.657
	December	58.806	20.850	29.695	2.349	5.912
2009	January	54.344	21.042	26.403	2.464	4.435
	February	49.349	15.784	25.603	1.292	6.670
	March	54.182	18.879	28.725	1.904	4.674
	April	41.273	4.377	27.997	2.264	6.635
	May	42.623	3.925	30.085	2.300	6.313
	June	45.458	4.324	32.191	2.051	6.892
	July	43.318	3.560	33.160	1.879	4.719
	August	37.145	2.889	24.375	1.876	8.005
	September	44.671	4.053	31.935	2.029	6.654
	October	43.852	3.631	30.979	2.109	7.133
	November	48.897	13.072	28.765	2.182	4.878
	December	55.142	18.768	28.623	1.591	6.160
2010	January	47.396	16.485	25.302	1.663	3.946
	February	48.883	16.088	27.529	1.507	3.759
	March	49.147	12.922	30.496	2.001	3.728
	April	38.042	3.870	28.102	2.237	3.833
	May	41.435	3.808	30.538	1.970	5.119
	June	42.474	4.011	32.197	1.896	4.370
	July	43.322	3.703	33.211	1.694	4.714
	August	35.326	2.821	26.188	1.818	4.499
	September	44.695	4.137	32.953	2.182	5.423

(cont'd)

TABLE 12 (cont'd)

**E N E R G Y**  
**Sales of Petroleum Products by Product**

type of series unit		Light Fuel Oil	Heavy Fuel Oil	Lubricating Oils	Asphalt	Liquid Petroleum Gas
		act m.ton	act m.ton	act m.ton	act m.ton	act m.ton
2007		40.215	1.197.265	6.442	57.421	55.235
2008		35.349	1.241.432	6.559	65.825	53.191
2009		30.817	1.181.509	6.084	73.653	55.440
2008	Q4	7.600	283.556	1.593	19.242	13.793
2009	Q1	7.046	300.728	1.374	10.575	19.823
	Q2	7.555	282.380	1.673	16.266	10.643
	Q3	7.422	342.197	1.516	20.303	9.853
	Q4	8.794	256.204	1.521	26.509	15.121
2010	Q1	8.407	252.306	1.415	16.316	18.221
	Q2	7.712	255.505	1.560	19.298	10.301
	Q3	6.565	324.277	1.627	16.225	10.388
<b>Monthly Data</b>						
2008	September	2.658	110.668	587	6.292	3.373
	October	3.074	94.847	579	5.951	3.834
	November	2.216	85.706	539	7.968	3.512
	December	2.310	103.003	475	5.323	6.447
2009	January	2.164	108.000	485	3.225	7.334
	February	2.184	93.806	513	3.552	6.341
	March	2.698	98.922	376	3.798	6.148
	April	2.565	81.547	490	4.080	4.129
	May	2.378	92.521	632	5.592	3.243
	June	2.612	108.312	551	6.594	3.271
	July	2.755	120.123	487	8.722	3.172
	August	1.671	117.550	441	3.567	3.211
	September	2.996	104.524	588	8.014	3.470
	October	3.063	100.117	524	7.578	3.486
	November	3.063	69.330	528	7.829	4.855
	December	2.668	86.757	469	11.102	6.780
2010	January	2.544	86.610	430	4.294	6.394
	February	2.709	82.428	428	4.479	6.266
	March	3.154	83.268	557	7.543	5.561
	April	2.595	83.906	478	3.138	3.560
	May	2.510	86.439	524	7.690	3.365
	June	2.607	85.160	558	8.470	3.376
	July	2.368	108.572	598	6.581	3.640
	August	1.787	119.831	448	2.557	2.958
	September	2.410	95.874	581	7.087	3.790

TABLE 13

**E N E R G Y**  
**Electricity**

type of series unit		Production		Consumption	
		act 000's kWh	act 000's kWh	act 000's kWh	act €000's
2007		4.786.172		4.298.319	546.688
2008		4.995.838		4.555.829	737.054
2009		5.133.330		4.650.612	635.948
2008	Q4	1.107.703		1.060.289	175.817
2009	Q1	1.204.544		1.095.830	147.008
	Q2	1.160.702		1.056.969	130.163
	Q3	1.570.629		1.335.638	191.675
	Q4	1.197.455		1.162.175	167.101
2010	Q1	1.210.678		1.126.690	169.520
	Q2	1.173.858		1.079.225	174.269
	Q3	1.676.553			
<b>Monthly Data</b>					
2008	September	456.358			
	October	372.280		877.740	168.467
	November	334.361			
	December	401.062		621.419	91.583
2009	January	431.948			
	February	382.451		744.792	104.395
	March	390.145			
	April	322.008		702.077	85.227
	May	369.007			
	June	469.687		705.930	87.550
	July	570.605			
	August	546.491		881.262	125.164
	September	453.534			
	October	412.086		908.751	133.022
	November	361.836			
	December	423.533		707.799	100.590
2010	January	437.913			
	February	393.070		766.419	114.981
	March	379.695			
	April	342.243		720.541	109.079
	May	383.938			
	June	447.677		718.955	119.729
	July	549.491			
	August	619.265		915.664	161.813
	September	507.797			

Notes: 1. Because of rounding there may be slight discrepancies between the totals shown and the sum of constituent items.

TABLE 14

**E N E R G Y**  
**Consumption of Electricity by Class of Consumers**

type of series unit	Domestic		Commercial		Industrial		
	act 000's kWh	act €000's	act 000's kWh	act €000's	act 000's kWh	act €000's	
2007	1.607.048	204.827	1.783.885	237.755	699.746	80.174	
2008	1.682.327	268.973	1.881.173	319.454	757.803	113.330	
2009	1.715.756	231.401	1.917.262	276.391	791.750	99.496	
2008	Q3	455.607	79.744	616.256	115.924	196.374	35.396
	Q4	352.919	60.789	451.492	77.200	194.054	27.792
2009	Q1	488.160	66.585	382.069	53.335	176.373	20.517
	Q2	369.657	44.111	440.551	57.931	197.629	22.479
	Q3	450.093	61.301	614.980	93.215	206.447	29.123
	Q4	407.846	59.405	479.663	71.910	211.301	27.377
2010	Q1	494.123	74.609	395.535	62.263	189.006	25.635
	Q2	361.927	57.685	460.081	77.815	205.273	30.887
<b>Monthly Data</b>							
2008	August	297.615	49.446	427.273	78.576	126.567	22.728
	September						
	October	315.985	60.596	377.965	74.695	139.613	25.336
	November						
	December	194.927	30.491	262.510	39.853	124.248	15.124
2009	January						
	February	336.019	48.028	256.083	37.279	117.895	14.250
	March						
	April	304.281	37.114	251.971	32.112	116.957	12.535
	May						
	June	217.517	25.554	314.565	41.875	139.150	16.212
	July						
	August	281.238	36.897	421.310	63.592	137.730	19.681
	September						
	October	337.710	48.808	387.339	59.246	137.433	18.884
	November						
	December	238.991	35.001	285.993	42.288	142.584	17.935
2010	January						
	February	346.086	52.077	263.874	41.474	123.717	16.679
	March						
	April	296.073	45.065	263.321	41.578	130.579	17.911
	May						
	June	213.890	35.153	328.421	57.026	139.983	21.932
	July						
	August	295.266	50.615	440.365	80.571	138.013	23.990

(cont'd)

TABLE 14 (cont'd)

**E N E R G Y**  
**Consumption of Electricity by Class of Consumers**

type of series unit		Water Pumping <sup>(1)</sup>		Public Lighting	
		act 000's kWh	act €000's	act 000's kWh	act €000's
2007		137.339	16.034	70.301	7.897
2008		156.930	24.004	77.596	11.293
2009		145.507	18.761	80.337	9.899
2008	Q3	48.343	7.712	16.991	2.703
	Q4	41.798	6.869	20.025	3.166
2009	Q1	25.536	3.560	23.693	3.012
	Q2	29.619	3.502	19.513	2.141
	Q3	47.478	5.956	16.641	2.079
	Q4	42.875	5.742	20.491	2.667
2010	Q1	23.624	3.640	24.402	3.373
	Q2	32.372	5.009	19.574	2.872
<b>Monthly Data</b>					
2008	August	32.412	4.879	10.834	1.615
	September				
	October	31.862	5.665	12.316	2.175
	November				
	December	25.867	4.037	13.867	2.078
2009	January				
	February	18.119	2.608	16.675	2.230
	March				
	April	14.832	1.903	14.036	1.563
	May				
	June	22.203	2.551	12.495	1.359
	July				
	August	30.286	3.692	10.699	1.302
	September				
	October	34.384	4.530	11.884	1.554
	November				
	December	25.683	3.478	14.548	1.890
2010	January				
	February	15.531	2.388	17.211	2.363
	March				
	April	16.186	2.504	14.381	2.020
	May				
	June	24.278	3.757	12.383	1.861
	July				
	August	30.226	4.790	11.794	1.847

<sup>(1)</sup> For irrigation and water supply.

TABLE 15

**E N E R G Y**  
**Consumption of Electricity by Economic Activity**

Economic Activity NACE	January - December 2008		January - December 2009	
	000's kWh	€000's	000's kWh	€000's
<b><u>Agriculture, Hunting and Forestry</u></b>	<b><u>153.878</u></b>	<b><u>23.527</u></b>	<b><u>142.506</u></b>	<b><u>18.375</u></b>
Agriculture, Hunting and Related Service Activities	153.598	23.477	142.219	18.332
Forestry, Logging and Related Service Activities	280	50	287	43
<b><u>Fishing</u></b>	<b><u>3.052</u></b>	<b><u>476</u></b>	<b><u>3.002</u></b>	<b><u>386</u></b>
<b><u>Mining and Quarrying</u></b>	<b><u>23.557</u></b>	<b><u>3.547</u></b>	<b><u>27.459</u></b>	<b><u>3.431</u></b>
Mining of Coal and Lignite	106	18	27	4
Extraction of Crude Petroleum	4	1	4	1
Mining of Uranium	0	0	0	0
Mining of Metal Ores	5.876	871	12.288	1.334
Other Mining and Quarrying	17.571	2.657	15.140	2.092
<b><u>Manufacturing</u></b>	<b><u>532.486</u></b>	<b><u>81.722</u></b>	<b><u>504.289</u></b>	<b><u>66.457</u></b>
Food Products and Beverages	193.693	30.622	191.482	26.011
Tobacco Products	1.090	185	1.228	170
Textiles	2.364	431	2.007	313
Wearing Apparel	4.888	866	4.727	711
Tanning and Dressing of Leather	2.036	373	1.889	295
Wood and Products of Wood	9.090	1.571	8.824	1.317
Paper and Paper Products	4.439	814	5.030	782
Publishing and Printing	17.242	3.071	16.633	2.526
Refined Petroleum Products	2.605	448	3.050	455
Chemicals and Chemical Products	27.738	4.559	27.740	3.779
Rubber and Plastic Products	40.664	6.221	39.847	5.026
Other Non-Metallic Mineral Products	178.179	24.043	156.520	18.224
Basic Metals	1.795	347	1.718	287
Metal Products	23.231	3.954	22.225	3.217
Machinery and Equipment	6.827	1.222	5.917	926
Office Machinery and Computers	266	47	58	9
Electrical Machinery and Apparatus	3.047	529	1.841	290
Radio, Television and Communication Equipment and Apparatus	0	0	108	15
Medical, Precision and Optical Instruments, Watches and Clocks	179	31	193	28
Motor Vehicles and Parts	1.082	211	1.082	179
Other Transport equipment	122	21	114	17
Furniture, Manufacturing n.e.c.	11.526	2.079	11.320	1.770
Recycling	383	77	736	110

(cont'd)

TABLE 15 (cont'd)

**E N E R G Y**  
**Consumption of Electricity by Economic Activity**

Economic Activity NACE	January - December 2008		January - December 2009	
	000's kWh	€000's	000's kWh	€000's
<b><u>Electricity , Gas and Water Supply</u></b>	<b><u>190.070</u></b>	<b><u>25.928</u></b>	<b><u>249.422</u></b>	<b><u>27.963</u></b>
Electricity, Gas, Steam and Hot Water Supply	3.905	631	4.033	537
Collection, purification and distribution of water	186.165	25.297	245.389	27.426
<b><u>Construction</u></b>	<b><u>11.690</u></b>	<b><u>2.133</u></b>	<b><u>10.578</u></b>	<b><u>1.645</u></b>
<b><u>Wholesale and Retail Trade</u></b>	<b><u>450.390</u></b>	<b><u>78.688</u></b>	<b><u>467.341</u></b>	<b><u>69.037</u></b>
Sale, Maintenance and Repair of Motor Vehicles & Motorcycles, Retail Sale of Automotive Fuel	31.021	5.586	31.268	4.812
Wholesale Trade & Commission Trade	14.450	2.566	13.667	2.042
Retail Trade	404.919	70.536	422.406	62.183
<b><u>Hotels and Restaurants</u></b>	<b><u>498.490</u></b>	<b><u>83.000</u></b>	<b><u>485.416</u></b>	<b><u>68.034</u></b>
<b><u>Transport, Storage and Communication</u></b>	<b><u>174.312</u></b>	<b><u>29.064</u></b>	<b><u>188.498</u></b>	<b><u>26.518</u></b>
Land Transport	3.036	522	2.913	420
Water Transport	8.400	1.380	6.995	979
Air Transport	25.837	4.176	39.656	5.161
Supporting and Auxiliary Transport Activities	80.645	13.689	80.200	11.895
Post and Telecommunications	56.394	9.297	58.734	8.063
<b><u>Financial Intermediation</u></b>	<b><u>74.651</u></b>	<b><u>13.342</u></b>	<b><u>73.325</u></b>	<b><u>11.030</u></b>
Financial Intermediation Except Insurance	65.116	11.609	63.963	9.595
Insurance and Pension Funding	8.071	1.469	7.600	1.171
Activities Auxiliary to Financial Intermediation	1.464	264	1.762	264
<b><u>Real Estate, Renting and Business Activities</u></b>	<b><u>128.350</u></b>	<b><u>22.329</u></b>	<b><u>135.557</u></b>	<b><u>20.319</u></b>
Real Estate Activities	5.760	1.043	5.115	783
Renting of Machinery and Equipment without Operator	558	101	466	72
Computer and Related Activities	4.116	719	5.721	829
Research and Development	521	96	592	91
Other Business Activities	117.395	20.370	123.663	18.544
<b><u>Public Administration and Defence</u></b>	<b><u>133.376</u></b>	<b><u>22.582</u></b>	<b><u>135.025</u></b>	<b><u>19.515</u></b>
<b><u>Education</u></b>	<b><u>34.481</u></b>	<b><u>6.330</u></b>	<b><u>37.659</u></b>	<b><u>5.922</u></b>
<b><u>Health and Social Work</u></b>	<b><u>91.719</u></b>	<b><u>14.775</u></b>	<b><u>94.396</u></b>	<b><u>12.994</u></b>

(cont'd)



TABLE 15 (cont'd)

**E N E R G Y**  
**Consumption of Electricity by Economic Activity**

Economic Activity NACE	January - December 2008		January - December 2009	
	000's kWh	€000's	000's kWh	€000's
<b><u>Other Community, Social and Personal Service Activities</u></b>	<b><u>224.173</u></b>	<b><u>38.546</u></b>	<b><u>228.483</u></b>	<b><u>33.786</u></b>
Sewage and Refuse Disposal, Sanitation and similar Activities	25.173	3.191	25.764	3.244
Activities of Membership Organisations	13.400	2.547	13.259	2.174
Recreational, Cultural and Sporting Activities	100.172	17.366	99.503	14.468
Other Service Activities	85.428	15.442	89.957	13.900
<b><u>Private Households with Employed Persons</u></b>	<b><u>24</u></b>	<b><u>4</u></b>	<b><u>35</u></b>	<b><u>5</u></b>
<b><u>Extra-Territorial Organizations and Bodies</u></b>	<b><u>71.207</u></b>	<b><u>10.795</u></b>	<b><u>71.528</u></b>	<b><u>9.231</u></b>
<b>Sub-total</b>	<b>2.795.906</b>	<b>456.788</b>	<b>2.854.519</b>	<b>394.648</b>
<b><u>Other Consumers</u></b>	<b><u>1.759.923</u></b>	<b><u>280.267</u></b>	<b><u>1.796.093</u></b>	<b><u>241.300</u></b>
Households	1.682.327	268.973	1.715.756	231.401
Public lighting	77.596	11.294	80.337	9.899
<b>TOTAL</b>	<b>4.555.829</b>	<b>737.055</b>	<b>4.650.612</b>	<b>635.948</b>

Note: Data for Jan. - Jun. 2010 is not available.

TABLE 16

**CONSTRUCTION**  
**Quarterly (Volume) Index of Production**

2005=100

Type of Construction		Total Construction	Building Construction	Civil Engineering Projects
2007		111,1	115,4	93,8
2008		113,7	118,2	95,7
2009		101,6	100,8	104,8
2004	Q1	87,6	89,8	78,7
	Q2	104,9	102,6	113,8
	Q3	88,8	85,9	100,4
	Q4	107,7	107,5	108,5
2005	Q1	89,4	93,1	74,9
	Q2	106,0	106,0	106,1
	Q3	92,2	90,8	97,7
	Q4	112,4	110,2	121,3
2006	Q1	93,3	95,3	85,5
	Q2	112,6	107,3	133,9
	Q3	93,4	95,8	83,8
	Q4	116,9	120,3	103,2
2007	Q1	98,4	106,0	67,8
	Q2	121,7	128,3	95,4
	Q3	101,0	102,7	94,0
	Q4	123,4	124,8	118,1
2008	Q1	107,2	116,3	70,6
	Q2	126,5	130,6	110,0
	Q3	103,8	108,0	87,2
	Q4	117,4	118,0	115,0
2009	Q1	97,7	104,4	70,5
	Q2	113,1	112,7	114,4
	Q3	93,0	91,8	98,2
	Q4	102,6 +	94,2	136,1
2010	Q1	92,0	91,0	95,6
	Q2	109,4	104,5	129,5

TABLE 17

CONSTRUCTION

type of series unit	Price Index of Main Construction Materials	Labour Cost Index	
	act 2005=100	act 2005=100	
2007	110,68	110,1	
2008	121,49	116,7	
2009	117,18	122,3	
2008 Q4	122,11	117,8	
2009 Q1	116,96	123,3	
Q2	116,92	123,3	
Q3	117,45	121,3	
Q4	117,39	121,3	
2010 Q1	118,44	126,0	
Q2	120,86	126,0	
Q3	120,74	127,1	
<b>Monthly Data</b>			
2008	September	125,72	117,8
	October	124,83	117,8
	November	121,97	117,8
	December	119,51	117,8
2009	January	117,15	123,3
	February	116,51	123,3
	March	117,23	123,3
	April	116,62	123,3
	May	116,93	123,3
	June	117,20	123,3
	July	117,10	121,3
	August	117,43	121,3
	September	117,83	121,3
	October	117,57	121,3
	November	117,50	121,3
	December	117,11	121,3
2010	January	117,96	126,0
	February	118,34	126,0
	March	119,03	126,0
	April	121,10	126,0
	May	120,83	126,0
	June	120,66	126,0
	July	120,29	127,1
	August	120,87	127,1
	September	121,06	127,1

**TABLE 18**

**CONSTRUCTION**  
**Average (mean) Hourly Wage-rates for the Main Manual**  
**Occupations in the Private Construction Sector**

(€)

Occupation	2008		2009		2010		
	Jan.- June	Jul.- Dec.	Jan.- Dec.	Jan.- Jun.	Jul.- Dec.	Jan.- Dec.	Jan.- Jun.
Mason	10,86	11,09	10,98	11,60	11,44	11,52	11,87
Concrete shutterer	10,82	11,01	10,92	11,51	11,33	11,42	11,76
Carpenter	10,57	10,70	10,64	11,28	11,13	11,21	11,52
Electrician	10,35	10,54	10,45	11,01	10,93	10,97	10,94
Welder	10,62	10,73	10,68	11,10	10,89	11,00	10,97
Painter	10,99	11,22	11,11	11,37	11,21	11,29	11,60
Ironbender	10,81	10,95	10,88	11,46	11,31	11,39	11,74
Labourer, male	9,10	9,28	9,19	9,71	9,56	9,64	9,89
Labourer, female	8,55	8,62	8,59	8,97	8,65	8,81	8,88
Engine-driver	10,93	11,04	10,99	11,53	11,40	11,47	11,80
Mechanic	10,76	10,87	10,82	11,22	11,19	11,21	11,56
Plumber	10,51	10,62	10,57	10,82	10,49	10,66	10,61
Driver	10,57	10,63	10,60	11,12	11,08	11,10	11,48

Note: The data are based on a monthly survey covering a representative sample of building contractors. They refer to the average (mean) hourly wage-rates (including the basic rate of pay and cost of living allowance) for normal hours of work, excluding overtime.

The data refer to the gross rates, before any deductions for income tax, etc. are made and they do not include the employers' contributions to Social Insurance and other funds. Apprentice workers are not covered.

TABLE 19

**CONSTRUCTION**  
**Quarterly Index of Output Prices**

2005=100

Type of Construction		Total Construction	Building Construction	Civil Engineering Projects
2007		111,0	111,0	110,9
2008		120,3	120,0	121,6
2009		115,4	116,5	111,2
2003	Q1	76,1	76,4	75,0
	Q2	78,1	78,2	77,7
	Q3	79,7	80,6	76,4
	Q4	83,8	83,0	87,2
2004	Q1	88,4	89,0	86,1
	Q2	91,6	92,5	87,9
	Q3	93,8	94,6	90,9
	Q4	94,9	95,5	92,7
2005	Q1	97,1	97,9	93,8
	Q2	99,2	99,6	97,7
	Q3	100,3	100,7	98,7
	Q4	103,4	101,7	109,9
2006	Q1	106,7	104,2	117,0
	Q2	107,4	105,2	116,3
	Q3	108,1	105,9	116,9
	Q4	108,3	107,0	113,4
2007	Q1	111,1	109,7	116,7
	Q2	109,6	110,5	106,0
	Q3	111,0	111,1	110,6
	Q4	112,2	112,7	110,1
2008	Q1	117,2	117,1	117,3
	Q2	120,8	120,5	122,3
	Q3	122,0	122,0	122,1
	Q4	121,2	120,4	124,7
2009	Q1	119,5	118,5	123,4
	Q2	116,2	117,4	111,4
	Q3	115,1	115,9	111,9
	Q4	111,0 +	114,3	97,9
2010	Q1	112,2	115,0	100,9
	Q2	112,2	114,9	101,6

TABLE 20

**CONSTRUCTION**  
**Local Sales of Cement**

type of series		act	sa	Trend
unit		m.ton	m.ton	m.ton
2007		1.790.456		
2008		1.940.286		
2009		1.439.165		
2008	Q4	479.139	462.835	463.684
2009	Q1	367.061	367.297	365.518
	Q2	387.045	364.908	362.407
	Q3	326.728	338.020	359.434
	Q4	358.331	347.150	345.844
2010	Q1	319.313	314.849	334.482
	Q2	350.892	329.952	332.956
	Q3	308.368	323.653	324.823
<b>Monthly Data</b>				
2008	September	168.055	157.295	153.533
	October	178.855	162.393	154.646
	November	164.606	152.602	154.700
	December	135.678	147.840	154.339
2009	January	120.871	128.567	123.374
	February	122.367	127.792	121.985
	March	123.823	110.937	120.159
	April	117.392	120.699	119.749
	May	132.204	121.235	120.839
	June	137.449	122.974	121.819
	July	151.742	124.882	121.443
	August	48.329	94.788	119.889
	September	126.657	118.350	118.102
	October	128.881	116.913	116.621
	November	122.260	113.630	115.319
	December	107.190	116.607	113.903
2010	January	84.111	89.461	112.417
	February	99.354	104.141	111.329
	March	135.848	121.247	110.736
	April	99.749	102.944	110.594
	May	120.199	110.227	111.095
	June	130.944	116.782	111.267
	July	139.952	114.891	109.924
	August	49.809	98.094	107.945
	September	118.607	110.667	106.954

TABLE 21

**CONSTRUCTION**  
**Building Permits Authorised**

type of series unit		act number	sa number	Trend number	Area (m <sup>2</sup> )	Value (€000's)	Dwelling Units
2007		9.521			3.612.806	2.782.317	20.486
2008		8.896			3.689.109	2.904.594	20.082
2009		8.950			3.136.459	2.815.825	16.688
2008	Q3	2.148	2.267	2.236	856.948	670.271	4.548
	Q4	2.449	2.314	2.265	1.085.039	861.537	6.097
2009	Q1	2.180	2.170	2.286	808.346	692.618	4.553
	Q2	2.335	2.336	2.335	848.985	806.352	4.568
	Q3	2.157	2.305	2.286	748.435	646.188	3.638
	Q4	2.278	2.156	2.129	730.693	670.667	3.929
2010	Q1	2.398	2.369	2.174	881.613	769.497	4.739
	Q2	2.221	2.223	2.205	769.845	665.792	3.706
<b>Monthly Data</b>							
2008	August	504	685	745	188.451	151.323	931
	September	834	769	749	339.160	260.253	1.692
	October	844	777	753	374.647	300.661	2.088
	November	826	760	755	382.457	301.379	2.252
	December	779	777	757	327.935	259.497	1.757
2009	January	694	748	759	278.876	234.142	1.585
	February	720	704	761	273.892	243.375	1.587
	March	766	718	765	255.578	215.101	1.381
	April	687	755	772	234.397	197.463	1.252
	May	830	805	778	254.844	225.494	1.191
	June	818	776	785	359.744	383.395	2.125
	July	804	804	791	295.814	258.876	1.161
	August	578	788	797	176.594	153.816	900
	September	775	714	698	276.027	233.496	1.577
	October	716	662	704	203.278	225.330	1.020
	November	771	710	710	263.849	216.478	1.285
	December	791	784	715	263.566	228.859	1.624
2010	January	619	671	720	228.827	198.058	1.290
	February	813	790	725	335.783	284.031	1.691
	March	966	908	729	317.003	287.408	1.758
	April	668	734	732	244.383	211.288	1.176
	May	761	738	735	270.480	229.183	1.337
	June	792	751	738	254.982	225.321	1.193
	July	763	761	740	241.035	217.306	1.028
	August	536	732	742	145.686	129.011	797

TABLE 22

**C O N S T R U C T I O N**  
**Building Permits Authorised by District Offices**  
**and Municipalities, by type of project**

type of project	January - June 2009				January - June 2010			
	No.	Area (m <sup>2</sup> )	Value (€000's)	Dwelling Units	No.	Area (m <sup>2</sup> )	Value (€000's)	Dwelling Units
<b>Residential buildings</b>	<b>3.276</b>	<b>1.461.959</b>	<b>1.233.583</b>	<b>9.121</b>	<b>3.440</b>	<b>1.429.222</b>	<b>1.216.974</b>	<b>8.445</b>
Single houses	2.484	660.362	578.628	3.229	2.642	702.720	624.302	3.116
Building with two or more housing units								
Buildings with two housing units	791	798.289	652.255	5.892	796	726.502	592.654	5.329
Residential apartment blocks	150	73.519	63.029	546	174	84.819	73.311	576
Residential/commercial apartment blocks	582	612.685	484.654	4.743	519	446.394	359.695	3.614
Cottage apartment complexes	54	89.196	83.622	323	95	152.297	125.118	627
Residencies for communities	5	22.889	20.950	280	8	42.992	34.530	512
<b>Non-residential buildings</b>	<b>832</b>	<b>190.230</b>	<b>161.388</b>		<b>638</b>	<b>218.453</b>	<b>175.165</b>	
Hotels and similar buildings	1	3.308	2.700		2	0	18	
Hotels	58	4.092	6.011		80	5.026	9.019	
Tourist apartments and villages	4	1.494	2.190		6	2.537	3.121	
Restaurants, coffee shops and bars	5	0	451		10	271	1.120	
Other tourist accommodation	48	2.135	3.220		64	2.218	4.778	
Office buildings	1	463	150		0	0	0	
Wholesale and retail trade buildings	56	51.558	40.474		65	78.201	69.218	
Transport and communication buildings	76	28.181	22.743		46	14.971	13.620	
Industrial buildings and warehouses	2	2.727	2.205		1	4.182	2.000	
Public entertainment buildings and buildings used for recreational, educational or medical purposes	151	70.302	40.990		131	70.935	39.833	
Other non-residential buildings	54	6.957	13.646		85	29.790	26.951	
<b>Civil engineering projects</b>	<b>435</b>	<b>26.413</b>	<b>35.319</b>		<b>230</b>	<b>15.348</b>	<b>14.524</b>	
<b>Division of plots and roads</b>	<b>129</b>	<b>5.142</b>	<b>75.681</b>		<b>199</b>	<b>3.783</b>	<b>11.343</b>	
<b>Construction of roads</b>	<b>247</b>		<b>25.599</b>		<b>301</b>		<b>28.993</b>	
	<b>31</b>		<b>2.719</b>		<b>41</b>		<b>2.814</b>	
<b>Total</b>	<b><u>4.515</u></b>	<b><u>1.657.331</u></b>	<b><u>1.498.970</u></b>	<b><u>9.121</u></b>	<b><u>4.619</u></b>	<b><u>1.651.458</u></b>	<b><u>1.435.289</u></b>	<b><u>8.445</u></b>
Big projects	553	951.353	834.651	5.438	548	950.455	756.730	5.438
Small projects	3.962	705.978	664.319	3.683	4.071	701.003	678.559	3.683

Notes:

1. Data refer to permits issued to the private sector, municipal authorities and semi-government organisations. Government projects are excluded.

2. Big projects are those with a declared area of 900m<sup>2</sup> and over.

3. The number and value of permits for all types of buildings include permits in which no volume is stated e.g. in the case of conversions.



TABLE 23

**WHOLESALE AND RETAIL TRADE  
AND REPAIR OF MOTOR  
VEHICLES AND  
MOTORCYCLES**

Value Index

2005=100

Categories		Total	Sale of motor vehicles	Maintenance & repair of motor vehicles	Sale of motor vehicle parts & accessories	Sale, m/nce & repair of m/cycles & related parts & accessories
(NACE Rev. 2)		(45)	(45.1)	(45.2)	(45.3)	(45.4)
2007		123,3	123,4	124,6	121,0	119,3
2008		120,4	113,5	141,1	131,3	135,0
2009		90,8 +	73,2	139,2	129,3	121,2
2008	Q3	123,5	116,2	148,2	134,9	102,4
	Q4	111,5	101,7	142,3	130,1	85,8
2009	Q1	93,5	80,2	127,8	121,9	152,3
	Q2	97,9	81,8	143,4	131,6	119,3
	Q3	86,7	66,7	143,2	129,8	103,5
	Q4	85,1	64,0	142,5	133,8	109,5
2010	Q1	85,8	66,8	137,0	135,5	66,6
	Q2	93,8	72,7	146,6	146,1	162,6
<b>Monthly Data</b>						
2008	June	128,1	125,3	129,6	140,3	181,7
	July	141,0	129,9	173,9	162,5	141,4
	August	95,3	92,8	106,0	97,8	57,5
	September	134,4	125,8	164,8	144,3	108,2
	October	118,5	109,0	146,8	141,4	77,3
	November	108,5	96,6	147,7	127,7	78,3
	December	107,5	99,5	132,5	121,0	101,8
2009	January	95,0	80,9	126,4	125,9	234,3
	February	91,6	79,4	132,0	114,1	36,8
	March	93,8	80,4	125,0	125,8	185,8
	April	89,9	77,0	125,8	119,2	91,1
	May	101,3	84,7	150,2	133,8	103,6
	June	102,6	83,6	154,3	141,7	163,3
	July	103,6	83,2	163,7	144,2	103,8
	August	63,4	51,1	94,5	96,6	73,0
	September	93,2	65,7	171,3	148,6	133,8
	October	83,7	60,9	146,3	130,8	138,4
	November	88,3	68,4	141,2	134,3	129,6
	December	83,4	62,7	139,9	136,4	60,4
2010	January	76,4	58,1	120,4	128,7	102,9
	February	85,9	69,5	132,5	130,4	17,0
	March	95,1	72,7	158,2	147,4	80,0
	April	86,2	66,6	135,1	136,2	133,3
	May	91,3	68,2	151,8	150,8	96,1
	June	104,0	83,2	152,9	151,3	258,3

TABLE 24

WHOLESALE AND RETAIL TRADE

WHOLESALE TRADE , EXCEPT OF  
MOTOR VEHICLES AND MOTORCYCLES

Value Index

2005=100

Categories	Total	Wholesale on a fee or contract basis	Wholesale of agricultural raw materials & live animals	Wholesale of food, beverages & tobacco
(NACE Rev. 2)	(46)	(46.1)	(46.2)	(46.3)
2007	122,3	117,8	153,6	116,2
2008	136,8	77,3	179,4	129,8
2009	118,2 +	82,3	138,0	127,5
2008 Q3	145,8	77,6	170,0	137,2
Q4	129,0	78,2	156,4	130,0
2009 Q1	109,8	63,6	140,9	113,6
Q2	122,4	77,9	138,9	137,5
Q3	119,6	90,7	128,1	132,7
Q4	121,0	96,8	144,0	126,2
2010 Q1	113,0	76,1	128,3	115,3
Q2	124,3	60,3	147,4	126,4
<b>Monthly Data</b>				
2008 June	148,7	71,0	176,1	133,9
July	165,7	84,2	195,8	147,8
August	124,0	66,1	147,1	128,6
September	147,7	82,4	167,2	135,0
October	138,3	78,9	175,8	132,7
November	119,9	78,7	117,2	115,5
December	128,7	77,1	176,0	141,9
2009 January	105,3	61,1	145,9	104,8
February	109,6	70,5	142,6	111,9
March	114,5	59,2	134,3	124,2
April	117,8	64,1	147,4	142,5
May	120,6	89,9	136,2	134,4
June	128,8	79,8	133,2	135,5
July	133,3	131,8	125,0	144,1
August	103,9	57,2	125,7	123,3
September	121,6	83,0	133,7	130,6
October	117,3	109,8	122,1	120,4
November	117,5	87,0	144,0	117,3
December	128,3	93,7	166,0	140,8
2010 January	101,5	80,1	112,6	97,2
February	106,7	89,1	126,4	106,5
March	130,9	59,0	145,9	142,2
April	114,8	60,8	157,0	120,2
May	126,0	56,8	161,8	126,6
June	132,1	63,3	123,4	132,4

(cont'd)

TABLE 24 (cont'd)

		<b>WHOLESALE AND RETAIL TRADE</b>				
		<b>WHOLESALE TRADE , EXCEPT OF MOTOR VEHICLES AND MOTORCYCLES</b>				
		<b>Value Index</b>				
		<b>2005=100</b>				
<b>Categories</b>		<b>Wholesale of household goods</b>	<b>Wholesale of information and communication equipment</b>	<b>Wholesale of other machinery, equipment &amp; supplies</b>	<b>Other specialized wholesale</b>	<b>Non- specialized wholesale</b>
<b>(NACE Rev. 2)</b>		<b>(46.4)</b>	<b>(46.5)</b>	<b>(46.6)</b>	<b>(46.7)</b>	<b>(46.9)</b>
2007		120,0	113,7	132,8	125,3	125,7
2008		130,9	132,5	135,8	145,8	140,1
2009		129,3	123,7	122,0	104,2	124,9
2008	Q3	135,8	137,7	132,7	162,9	140,7
	Q4	132,2	141,3	141,3	122,7	141,8
2009	Q1	120,8	119,4	125,4	96,7	124,2
	Q2	138,5	120,9	118,8	104,5	125,8
	Q3	130,4	107,8	112,3	107,5	124,2
	Q4	127,7	146,6	131,5	108,3	125,2
2010	Q1	123,3	113,3	102,3	106,8	126,0
	Q2	131,1	122,0	110,8	123,9	119,3
<b>Monthly Data</b>						
2008	June	132,6	127,5	141,4	176,5	128,7
	July	147,8	130,5	164,3	197,2	152,7
	August	119,8	136,5	94,1	127,1	119,9
	September	139,7	146,2	139,9	164,5	149,4
	October	136,6	151,0	124,7	143,5	143,0
	November	124,0	131,7	143,2	116,4	142,7
	December	135,8	141,2	155,9	108,3	139,7
2009	January	112,2	124,7	123,6	95,2	119,0
	February	119,6	113,1	132,3	95,9	137,8
	March	130,5	120,5	120,2	99,0	115,8
	April	133,8	114,5	114,3	92,3	124,8
	May	135,1	97,1	121,6	106,6	120,1
	June	146,5	151,1	120,6	114,6	132,6
	July	141,0	142,6	132,2	120,7	136,0
	August	117,0	79,4	77,8	90,1	108,1
	September	133,1	101,5	126,9	111,7	128,4
	October	123,7	137,7	122,8	107,8	122,2
	November	124,4	129,9	139,4	107,6	132,3
	December	134,9	172,1	132,2	109,4	121,1
2010	January	112,7	110,0	89,5	98,5	110,6
	February	111,9	103,7	108,1	101,6	126,8
	March	145,2	126,2	109,3	120,4	140,7
	April	121,3	110,4	105,4	109,5	113,3
	May	132,5	123,2	110,3	127,2	115,8
	June	139,6	132,3	116,6	134,9	128,9

TABLE 25

WHOLESALE AND RETAIL TRADE

TURNOVER INDEX OF RETAIL TRADE

Value Index

2005=100

Categories		Total Retail	Food, Drinks and Tobacco in non specialized stores	Other retail trade in non specialized stores	Food, Drinks and Tobacco in specialized stores	Food Products
(NACE Rev. 2)		(47)	(47.11)	(47.19)	(47.2)	(47.2+47.11)
2007		121,2	125,0	121,1	110,1	122,1
2008		132,2	137,7	146,1	120,1	134,4
2009		125,1 +	143,6	147,0	121,9	139,4
2008	Q3	139,1	144,8	154,8	124,8	140,9
	Q4	141,4	147,8	169,0	130,2	144,4
2009	Q1	111,1	129,7	129,1	108,5	125,6
	Q2	125,6	144,5	146,6	119,5	139,7
	Q3	127,9	146,2	150,8	126,7	142,5
	Q4	135,7	154,0	161,4	133,0	150,0
2010	Q1	113,3	137,4	128,1	109,7	132,1
	Q2	124,9	149,9	136,3	120,6	144,2
<b>Monthly Data</b>						
2008	August	131,6	144,7	161,7	123,1	140,5
	September	138,0	145,8	143,6	129,5	142,7
	October	135,0	140,3	152,1	130,1	138,4
	November	124,0	136,1	140,2	117,9	132,6
	December	165,1	167,0	214,7	142,6	162,3
2009	January	115,2	132,2	138,4	108,8	127,7
	February	107,4	124,0	123,1	105,8	120,5
	March	110,6	132,8	125,8	110,8	128,6
	April	125,2	146,2	153,6	121,2	141,4
	May	124,4	143,4	146,0	116,1	138,1
	June	127,3	143,8	140,1	121,3	139,5
	July	138,0	147,8	159,1	128,9	144,2
	August	121,7	146,9	154,3	121,6	142,1
	September	124,0	143,8	139,0	129,7	141,1
	October	126,4	149,8	151,7	134,1	146,8
	November	119,1	135,4	130,7	116,2	131,7
	December	161,6	176,9	201,7	148,7	171,5
2010	January	109,2 +	129,1	126,5	105,2	124,5
	February	105,4 +	129,7	114,5	107,7	125,5
	March	125,3	153,4	143,3	116,1	146,2
	April	119,7	149,5	137,3	124,7	144,7
	May	124,8	150,3	134,8	117,8	144,0
	June	130,1	149,9	136,8	119,3	144,0
	July	145,0	162,9	160,5	132,1	157,0
	August*	129,4	158,3	149,3	122,1	151,4

(cont'd)

TABLE 25

WHOLESALE AND RETAIL TRADE

TURNOVER INDEX OF RETAIL TRADE

Value Index

2005=100

Categories (NACE Rev. 2)	Non food products (except automotive fuel) <sup>1</sup>	Textiles, Clothing and Foodwear <sup>2</sup>	Electrical goods and furniture <sup>3</sup>	Computer equipment, books and other <sup>4</sup>	Automotive fuel in specialized stores (47.3)	Total Retail except automotive fuel (47 wo 47.3)
2007	121,3	121,0	122,3	119,1	118,5	121,6
2008	130,5	126,0	128,7	122,8	135,0	131,8
2009	120,0	122,5	108,8	106,7	112,5	126,8
2008 Q3	136,1	117,3	129,4	142,9	148,4	137,8
Q4	144,1	156,1	132,1	131,3	119,9	144,3
2009 Q1	105,1	100,1	99,1	89,9	102,5	112,2
Q2	121,7	125,3	113,2	106,4	108,2	128,0
Q3	122,0	116,9	107,3	118,7	118,7	129,1
Q4	131,2	147,8	115,8	112,0	120,6	137,7
2010 Q1	101,9	108,0	93,2	83,8	120,3	112,3
Q2	114,0	115,3	103,5	102,7	127,5	124,5
<b>Monthly Data</b>						
2008 August	126,5	105,2	98,7	139,1	133,0	131,4
September	133,3	109,4	131,5	144,2	148,7	136,5
October	134,3	127,4	124,3	134,2	129,7	135,7
November	122,6	130,8	123,6	104,4	108,8	126,1
December	175,5	210,2	148,5	155,4	121,3	171,0
2009 January	111,3	125,5	101,1	88,4	101,9	117,0
February	102,1	88,4	95,8	94,0	98,9	108,5
March	101,8	86,5	100,3	87,4	106,8	111,1
April	121,4	140,4	104,8	99,2	101,2	128,4
May	121,2	119,6	114,0	108,7	103,9	127,1
June	122,5	115,9	120,7	111,2	119,5	128,4
July	137,6	137,5	133,8	126,1	123,4	139,9
August	113,1	107,6	86,1	113,9	111,0	123,2
September	115,3	105,7	101,9	116,0	121,8	124,3
October	118,2	114,6	102,9	106,7	113,5	128,1
November	113,3	131,4	111,1	90,0	115,2	119,7
December	162,2	197,4	133,3	139,3	133,0	165,4
2010 January	100,3	122,5	84,0	78,4	112,7	108,7
February	91,4	87,9	86,1	76,4	121,5	103,2
March	113,9	113,5	109,4	96,5	126,7	125,1
April	106,3	112,1	93,5	89,1	120,1	119,6
May	114,2	117,6	101,4	105,1	126,3	124,6
June	121,5	116,3	115,6	113,9	136,1	129,3
July	137,7	139,8	127,2	129,7	149,9	144,4
August*	116,6	104,6	90,1	128,6	134,3	128,7

<sup>1</sup> Includes the codes 47.19, 47.4, 47.5, 47.6, 47.7, 47.9

<sup>2</sup> Includes the codes 47.51,47.71,47.72

<sup>3</sup> Includes the codes 47.43, 47.52, 47.54,47.59,47.63

<sup>4</sup> Includes the codes 47.41, 47.42, 47.53, 47.61, 47.62, 47.64, 47.65, 47.76, 47.77, 47.78

TABLE 26

WHOLESALE AND RETAIL TRADE

TURNOVER INDEX OF RETAIL TRADE

Volume Index

2005=100

Categories	Total Retail	Food, Drinks and Tobacco in non specialized stores	Other retail trade in non specialized stores	Food, Drinks and Tobacco in specialized stores	Food Products
(NACE Rev. 2)	(47)	(47.11)	(47.19)	(47.2)	(47.2+47.11)
2007	116,0	115,1	112,6	96,6	111,5
2008	121,5	119,3	129,7	97,5	115,1
2009	117,1 +	119,6	128,6	93,8	114,6
2008 Q3	127,1	124,2	139,0	100,7	119,7
Q4	129,0	124,6	144,0	103,2	120,5
2009 Q1	105,8	106,7	113,7	79,6	101,5
Q2	115,9	119,7	125,8	90,0	114,0
Q3	122,0	123,6	137,2	102,2	119,5
Q4	124,5	128,3	137,5	103,3	123,5
2010 Q1	105,9	113,3	113,1	81,7	107,2
Q2	113,6	125,7	119,1	95,0	119,8
<b>Monthly Data</b>					
2008 August	120,8	124,4	145,8	99,5	119,6
September	124,4	121,9	125,4	98,9	117,5
October	120,7	117,2	129,1	101,7	114,3
November	112,8	114,8	119,3	94,9	111,0
December	153,6	141,8	183,6	113,0	136,3
2009 January	111,2	109,3	123,0	80,0	103,7
February	102,9	102,9	109,8	78,6	98,2
March	103,4	108,0	108,2	80,3	102,6
April	115,8	121,7	132,6	91,4	115,9
May	114,2	117,5	124,0	85,7	111,4
June	117,7	120,0	120,9	93,0	114,8
July	132,7	124,2	144,3	101,8	119,9
August	116,6	125,3	142,0	100,3	120,5
September	116,7	121,2	125,2	104,5	118,0
October	116,4	126,3	131,7	108,6	122,9
November	108,3	111,2	109,9	87,7	106,7
December	148,7	147,3	171,0	113,7	140,9
2010 January	104,1	107,6	113,7	79,5	102,2
February	98,3	106,2	101,3	79,4	101,0
March	115,2	126,0	124,4	86,1	118,4
April	107,9	124,1	118,9	93,9	118,3
May	113,7	126,2	118,0	93,7	120,0
June	119,1	126,8	120,3	97,4	121,2
July	135,6	137,3	145,3	106,9	131,5
August *	118,5	129,1	131,4	90,9	121,8

(cont'd)

TABLE 26

WHOLESALE AND RETAIL TRADE

TURNOVER INDEX OF RETAIL TRADE

Volume Index

2005=100

Categories	Non food products (except automotive fuel) <sup>1</sup>	Textiles, Clothing and Footwear <sup>2</sup>	Electrical goods and furniture <sup>3</sup>	Computer equipment, books and other <sup>4</sup>	Automotive fuel in specialized stores (47.3)	Total Retail except automotive fuel (47 wo 47.3)
(NACE Rev. 2)						
2007	120,1	120,9	122,1	121,1	107,5	117,2
2008	127,3	127,5	125,8	125,3	109,0	123,1
2009	119,4	130,3	111,5	111,2	111,8	117,7
2008 Q3	134,8	129,9	127,0	143,9	109,2	129,5
Q4	137,3	143,4	129,9	135,2	110,7	131,5
2009 Q1	106,9	118,0	100,2	96,0	111,6	105,1
Q2	118,5	124,1	114,4	110,1	108,0	116,9
Q3	125,3	140,4	111,4	122,7	112,0	123,3
Q4	126,8	138,7	120,0	116,1	115,4	125,7
2010 Q1	104,2	126,8	96,2	89,0	110,7	105,2
Q2	111,7	117,5	105,5	104,6	106,7	114,5
<b>Monthly Data</b>						
2008 August	125,9	118,0	99,8	139,2	98,8	123,7
September	130,3	118,2	127,0	145,5	113,6	125,8
October	127,2	120,7	119,1	134,4	106,0	122,7
November	116,0	119,2	119,2	107,7	101,4	114,3
December	168,8	190,3	151,4	163,6	124,7	157,5
2009 January	115,0	151,0	103,2	95,0	112,5	111,1
February	104,7	106,7	97,4	100,5	106,2	102,4
March	101,1	96,2	100,1	92,5	116,2	101,7
April	118,1	140,3	105,0	103,2	104,2	117,3
May	117,7	117,9	115,5	112,0	104,4	115,5
June	119,7	114,2	122,8	115,0	115,5	118,0
July	142,3	167,7	139,0	130,9	118,7	134,5
August	117,2	131,7	91,7	117,7	103,3	118,3
September	116,5	121,8	103,5	119,6	113,9	117,0
October	114,3	111,6	104,6	108,6	109,9	117,3
November	108,8	122,6	113,2	93,3	110,0	108,1
December	157,4	181,9	142,1	146,3	126,4	151,6
2010 January	104,8	148,5	88,5	84,3	105,6	103,9
February	93,9	106,9	89,4	80,9	112,9	96,4
March	113,8	125,1	110,8	101,7	113,6	115,4
April	103,8	114,7	95,2	91,2	101,7	108,8
May	111,9	120,1	103,3	106,9	106,0	114,7
June	119,3	117,8	118,0	115,7	112,5	120,0
July	141,4	168,3	133,3	131,4	118,0	138,0
August *	119,1	126,9	98,7	129,0	106,6	120,1

<sup>1</sup> Includes the codes 47.19, 47.4, 47.5, 47.6, 47.7, 47.9

<sup>2</sup> Includes the codes 47.51,47.71,47.72

<sup>3</sup> Includes the codes 47.43, 47.52, 47.54,47.59,47.63

<sup>4</sup> Includes the codes 47.41, 47.42, 47.53, 47.61, 47.62, 47.64, 47.65, 47.76, 47.77, 47.78

TABLE 27

**SERVICES  
HOTELS AND RESTAURANTS**

		Turnover Value Index			2005=100
Categories	General Index	Accommodation and food service activities (Hotels & Restaurants)	Accommodation	Food and Beverage service activities	
(NACE Rev.2)		I (55 & 56)	(55)	(56)	
2007		121,2	118,0	117,3	118,5
2008		129,7	122,1	116,3	127,1
2009		125,0 +	114,5 +	100,5	126,6
<b>Quarterly Data</b>					
2005	Q1	78,2	60,2	43,8	84,3
	Q2	107,3	105,4	117,5	101,7
	Q3	117,1	143,1	158,2	113,6
	Q4	97,4	91,3	80,5	100,4
2006	Q1	84,0	61,4	45,4	89,3
	Q2	113,8	114,6	121,6	107,7
	Q3	125,1	147,6	163,7	120,5
	Q4	108,2	95,6	83,4	106,3
2007	Q1	94,5	69,1	51,4	99,9
	Q2	125,4	125,2	137,8	120,5
	Q3	140,4	168,5	185,6	134,8
	Q4	124,4	109,1	94,5	118,9
2008	Q1	103,9	80,9	51,0	106,7
	Q2	137,3	133,0	137,1	129,4
	Q3	149,7	163,4	184,1	145,5
	Q4	127,8	111,1	93,1	126,7
2009	Q1	103,3	78,8	41,1	111,4
	Q2	133,6	125,9	120,2	130,8
	Q3	140,3	149,0	158,6	140,7
	Q4	122,8	104,2	82,2	123,3
2010	Q1	104,4	80,6	41,8	114,3
	Q2	138,7	131,9	121,5	141,0



TABLE 28

**SERVICES**  
**Publishing, Programming, Computer**  
**and other business activities**  
**Turnover Value Index**

**2005=100**

Categories	Publishing Activities	Motion Picture, Video and Television programme production, sound recording and music publishing act.	Programming and Broadcasting activities	Telecommunications
(NACE Rev. 2)	(58)	(59)	(60)	(61)
2007	119,1	111,6	115,8	118,6
2008	122,5	151,0	139,2	131,1
2009	131,6 +	173,5 +	135,4 +	131,1 +
<b>Quarterly Data</b>				
2005	91,7	101,7	74,1	106,3
	Q3			
	Q4	107,4	131,3	98,6
2006	107,6	89,1	93,1	99,6
	Q1			
	Q2	103,4	107,3	106,4
	Q3	96,9	76,3	116,7
	Q4	118,0	135,3	109,4
2007	126,0	106,6	104,6	110,1
	Q1			
	Q2	117,7	120,6	114,8
	Q3	109,3	85,8	131,1
	Q4	123,4	152,1	118,5
2008	137,4	144,1	125,3	126,6
	Q1			
	Q2	119,7	144,3	129,3
	Q3	111,0	102,8	141,8
	Q4	122,0	184,5	126,8
2009	140,3	168,5	110,1	124,9
	Q1			
	Q2	136,3	155,7	133,9
	Q3	117,3	106,0	138,0
	Q4	132,6	169,6	127,4
2010	146,7	177,4	116,4	127,6
	Q1			
	Q2	130,6	152,6	136,1

(cont'd)

TABLE 28 (cont'd)

**SERVICES**  
**Publishing, Programming, Computer**  
**and other business activities**  
**Turnover Value Index**

**2005=100**

Categories	Computer programming, consultancy and related activities	Information service activities	Legal and Accounting activities	Activities of Head Offices; Management consultancy activities
(NACE Rev. 2)	(62)	(63)	(69)	(70)
2007	140,6	139,2	138,7	168,9
2008	154,1	151,9	167,1	201,0
2009	138,2 +	139,7 +	172,3 +	189,3 +
<b>Quarterly Data</b>				
2005				
Q3	100,3	100,9	87,9	86,5
Q4	110,8	99,0	105,0	110,6
2006				
Q1	114,7	80,5	106,8	131,0
Q2	108,0	162,2	123,3	141,7
Q3	110,7	120,9		116,3
Q4	133,6	124,7	124,9	148,6
2007				
Q1	131,9	87,9	123,6	164,6
Q2	130,2	190,4	133,1	178,1
Q3	132,8	140,1	118,9	146,2
Q4	167,3	138,5	179,1	186,8
2008				
Q1	144,6	95,3	145,3	196,2
Q2	142,7	194,7	184,0	211,8
Q3	145,5	164,0	152,7	173,7
Q4	183,4	153,7	186,4	222,1
2009				
Q1	142,7	145,9	161,2	217,7
Q2	122,5	147,1	181,7	195,6
Q3	133,3	153,2	152,3	163,6
Q4	154,2	112,7	194,0	180,1
2010				
Q1	139,8	161,6	166,3	201,0
Q2	136,2	161,8	191,1	175,6

(cont'd)

TABLE 28 (cont'd)

		<b>SERVICES</b>			
		<b>Publishing, Programming, Computer and other business activities</b>			
		<b>Turnover Value Index</b>			
		<b>2005=100</b>			
<b>Categories</b>		<b>Architectural and Engineering activities; Technical testing and analysis</b>	<b>Advertising and Market Research</b>	<b>Other Professional, Scientific and technical activities</b>	<b>Employment activities</b>
<b>(NACE Rev. 2)</b>		<b>(71)</b>	<b>(73)</b>	<b>(74)</b>	<b>(78)</b>
2007		121,9	122,4	101,1	130,6
2008		121,7	124,4	95,5	147,1
2009		115,8 +	130,5 +	88,7 +	191,3 +
<b>Quarterly Data</b>					
2005	Q3	91,1	101,9	89,6	94,8
	Q4	106,4	109,2	99,5	100,0
2006	Q1	114,6	80,5	88,9	103,2
	Q2	101,7	124,9	128,9	124,0
	Q3	105,6	101,6	86,2	106,6
	Q4	148,9	147,1	102,8	119,3
2007	Q1	121,1	91,9	98,0	123,9
	Q2	107,5	120,6	118,1	150,7
	Q3	112,1	116,9	87,0	120,8
	Q4	146,8	160,2	101,3	126,9
2008	Q1	119,2	114,2	100,2	122,9
	Q2	116,8	136,8	99,4	141,2
	Q3	112,4	108,7	96,7	160,0
	Q4	138,2	137,8	85,5	164,2
2009	Q1	118,1	118,6	78,5	170,6
	Q2	115,6	152,9	88,0	178,7
	Q3	104,2	107,2	116,6	189,1
	Q4	125,2	143,4	71,7	226,9
2010	Q1	118,5	102,2	69,8	175,0
	Q2	115,7	158,0	93,7	157,0

(cont'd)

TABLE 28 (cont'd)

**SERVICES**  
**Publishing, Programming, Computer**  
**and other business activities**  
**Turnover Value Index**

2005=100

Categories	Travel agency, Tour operator reservation service and related activities	Security and investigation activities	Services to buildings and landscape activities	Office administrative, Office support and other business support activities
(NACE Rev.2)	(79)	(80)	(81)	(82)
2007	105,2	146,0	123,3	111,1
2008	102,0	182,8	141,8	97,9
2009	84,7 +	170,0 +	150,8	75,9 +
<b>Quarterly Data</b>				
2005	148,1	102,5	112,3	73,4
	87,5	102,1	101,1	84,7
2006	59,0	103,2	88,7	121,3
	106,4	101,1	112,2	137,0
	159,7	129,5	138,5	78,4
	80,8	131,2	129,7	90,4
2007	63,1	136,5	101,3	126,2
	108,2	124,8	122,5	142,5
	154,5	142,9	134,6	81,5
	95,0	179,9	134,8	94,0
2008	67,4	185,6	116,5	118,2
	106,5	166,3	140,9	133,4
	157,2	187,2	154,8	76,3
	76,8	192,0	155,0	63,6
2009	52,6	168,1	121,1	68,6
	92,3	162,5	156,2	96,9
	125,0	164,0	168,4	68,9
	68,7	185,4	157,6	69,1
2010	50,2	173,9	131,1	71,3
	104,5	175,9	159,2	82,7

TABLE 29

**T R A N S P O R T**  
**Registration of Motor Vehicles**

type of series unit		Passenger Cars (Private, taxis, rentcars, buses)			Light Goods Vehicles, except for Public Use
		act number	sa number	Trend number	act number
2007		51.082			5.475
2008		51.744			6.645
2009		37.630			5.584
2008	Q4	10.456	11.837	11.696	1.490
2009	Q1	10.290	9.962	10.399	1.381
	Q2	10.511	9.790	9.704	1.644
	Q3	9.230	8.818	8.891	1.302
	Q4	7.599	8.628	8.553	1.257
2010	Q1	8.521	8.251	8.374	1.477
	Q2	8.940	8.288	8.198	1.813
	Q3	7.933	7.642	7.824	1.127
<b>Monthly Data</b>					
2008	September	5.175	4.847	4.256	726
	October	4.215	4.472	4.109	583
	November	3.263	3.557	3.889	549
	December	2.978	3.808	3.698	358
2009	January	3.435	3.258	3.549	484
	February	3.266	3.371	3.452	427
	March	3.589	3.333	3.399	470
	April	3.535	3.638	3.335	556
	May	3.358	3.138	3.234	467
	June	3.618	3.014	3.135	621
	July	3.894	3.293	3.044	530
	August	2.253	2.637	2.951	321
	September	3.083	2.888	2.896	451
	October	2.628	2.788	2.876	400
	November	2.741	2.988	2.858	475
	December	2.230	2.852	2.819	382
2010	January	2.660	2.523	2.785	474
	February	2.755	2.844	2.790	443
	March	3.106	2.885	2.799	560
	April	2.761	2.842	2.779	502
	May	2.951	2.758	2.737	532
	June	3.228	2.689	2.682	779
	July	3.031	2.563	2.629	459
	August	2.084	2.439	2.599	253
	September	2.818	2.640	2.597	415

TABLE 30

**TRANSPORT STORAGE AND COMMUNICATION**  
**Turnover Value Index by Activity**

(Monthly average of 2005=100)

Categories (NACE Rev. 2)		Total	Land Transport and Transport via pipelines	Water Transport	Air Transport	Warehousing and Support Activities for Transportation	Postal and Courier Activities
2007		110,23	104,32	87,59	111,10	129,73	113,50
2008		115,27	106,24	93,46	111,49	141,28	117,04
2009		104,88	89,03	97,33	103,46	119,90 +	117,42
<b>Quarterly Data</b>							
2005	Q3	131,98	109,02	160,87	145,25	107,61	93,95
	Q4	91,74	101,61	64,86	86,38	110,45	131,81
2006	Q1	63,79	81,76	27,19	59,81	85,35	102,42
	Q2	107,20	102,72	116,50	115,95	92,65	95,58
	Q3	155,97	112,58	185,11	149,78	127,98	103,65
	Q4	89,14	102,19	64,34	90,28	105,38	121,34
2007	Q1	78,01	86,35	37,79	69,08	113,30	110,10
	Q2	120,32	113,58	118,43	117,56	129,95	102,15
	Q3	145,52	111,37	146,29	160,40	147,55	108,79
	Q4	97,07	105,97	47,86	97,34	128,11	132,95
2008	Q1	74,46	84,52	22,11	71,90	112,70	108,02
	Q2	128,42	111,31	120,15	121,79	152,06	113,05
	Q3	154,17	119,40	160,17	154,59	169,32	109,29
	Q4	104,03	109,72	71,47	97,67	131,08	137,81
2009	Q1	73,45	76,26	40,18	74,74	91,92	111,63
	Q2	110,97	92,38	112,14	112,97	118,02 +	112,36
	Q3	138,05	92,87	169,04	141,03	135,31	116,70
	Q4	97,05	94,63	67,98	85,08	134,34	128,99
2010	Q1	69,72	60,79	49,07	62,33	92,57	130,01
	Q2	112,29	84,32	131,42	101,33	126,42	112,69

TABLE 31

FOREIGN TRADE

type of series unit	Total Exports (incl. shipstores)			Domestic Exports			Re- Exports	
	act €mn	sa €mn	Trend €mn	act €mn	sa €mn	Trend €mn	act €mn	
2007	1.082,7			505,3			577,4	
2008	1.190,4			545,2			622,2	
2009	970,4 +			479,5			491,1	
2008	Q3	290,4	295,3	293,6	108,7	127,8	130,1	178,2
	Q4	294,0	298,2	282,4	144,3	143,8	129,5	145,5
2009	Q1	226,3	239,6	256,2	118,5	116,2	126,9	107,8
	Q2	260,9	242,3	243,8	132,6	117,0	125,5	128,3
	Q3	238,5	241,0	241,7	106,7	125,7	126,5	131,8
	Q4	244,7	248,3	249,5	121,7	122,9	128,9	123,1
2010	Q1	264,5	276,9	264,7	149,1	142,7	132,3	115,4
	Q2	273,7	253,4	264,8	147,3	130,3	134,7	126,4
<b>Monthly Data</b>								
2008	August	89,0	102,0	98,0	27,1	40,7	43,3	60,1
	September	89,3	88,5	95,7	34,9	41,1	43,3	54,5
	October	89,7	86,7	94,9	39,6	43,2	43,3	49,8
	November	111,0	109,6	95,0	58,7	53,2	43,2	51,3
	December	93,3	101,8	92,6	46,0	47,4	43,0	44,4
2009	January	71,1	80,0	88,3	35,2	40,6	42,6	36,0
	February	76,4	85,2	84,9	42,1	40,6	42,3	34,3
	March	78,8	74,3	83,0	41,2	35,0	42,0	37,6
	April	86,0	86,8	82,1	45,3	41,8	41,9	40,7
	May	92,0	79,8	81,2	50,3	41,3	41,8	41,7
	June	83,0	75,8	80,5	37,0	33,8	41,8	45,9
	July	91,2	85,3	80,3	42,7	41,8	41,9	48,5
	August	63,1	72,3	80,3	26,3	39,8	42,2	36,8
	September	84,1	83,4	81,0	37,6	44,2	42,4	46,5
	October	86,2	83,2	81,9	38,4	42,0	42,6	47,7
	November	76,5	75,6	82,9	40,1	36,5	42,9	36,5
	December	82,0	89,5	84,7	43,1	44,4	43,3	38,9
2010	January	72,7	81,8	86,6	37,3	42,9	43,7	35,5
	February	83,0	92,6	88,7	48,3	46,4	44,1	34,7
	March	108,8	102,6	89,4	63,5	53,5	44,5	45,2
	April	80,2	81,0	88,2	42,6	39,6	44,7	37,6
	May	94,0	81,5	87,8	53,2	43,7	44,9	40,8
	June	99,6	90,9	88,8	51,6	47,0	45,2	48,0
	July	98,4	92,0	89,8	49,5	48,2	45,4	48,9
	August	78,5	89,9	90,2				

TABLE 32

FOREIGN TRADE

type of series unit	Total Imports			Imports for Home Consumption			
	act €mn	sa €mn	Trend €mn	act €mn	sa €mn	Trend €mn	
2007	6.353,4			5.929,0			
2008	7.366,7			6.925,1			
2009	5.691,8 +			5.430,4 +			
2008	Q3	2.032,0	2.099,4	1.711,2	1.897,6	1.937,4	1.821,6
	Q4	1.736,5	1.670,9	1.562,0	1.649,8	1.572,8	1.538,1
2009	Q1	1.388,8	1.470,3	1.434,8	1.327,5	1.398,2	1.377,7
	Q2	1.414,5	1.367,9	1.379,9	1.351,5	1.308,0	1.366,5
	Q3	1.429,4	1.469,3	1.444,5	1.364,8	1.403,3	1.376,5
	Q4	1.459,0	1.425,5	1.442,0	1.386,6	1.334,7	1.388,1
2010	Q1	1.508,4	1.518,4	1.504,8	1.432,7	1.431,8	1.418,4
	Q2	1.605,8	1.518,7	1.532,5	1.536,6	1.455,9	1.450,5
<b>Monthly Data</b>							
2008	August	579,8	680,3	569,9	539,5	601,0	607,8
	September	667,5	651,2	558,5	622,4	630,0	612,1
	October	626,5	601,1	541,8	604,9	586,1	615,9
	November	599,3	554,0	519,9	563,6	510,1	460,6
	December	510,7	515,8	500,3	481,2	476,5	461,5
2009	January	445,7	498,7	487,5	420,0	463,9	460,8
	February	422,7	493,3	478,7	404,3	468,7	459,4
	March	520,3	478,3	468,6	503,2	465,6	457,5
	April	451,2	455,1	459,1	429,0	423,4	455,7
	May	488,8	451,3	456,8	470,9	445,4	455,1
	June	474,5	461,4	464,0	451,7	439,1	455,7
	July	490,7	482,3	475,6	472,1	454,4	457,2
	August	434,7	491,7	484,1	413,0	463,1	459,0
	September	504,0	495,3	484,8	479,6	485,7	460,3
	October	476,4	473,4	480,3	456,2	441,7	461,0
	November	506,2	475,1	478,6	480,2	445,6	462,3
	December	476,5	477,0	483,2	450,2	447,4	464,8
2010	January	450,9	494,0	492,3	420,9	464,7	468,4
	February	474,5	502,6	502,8	455,4	452,8	472,7
	March	583,0	521,8	509,7	556,4	514,3	477,3
	April	516,9	510,4	509,4	496,3	489,9	480,8
	May	520,8	497,4	508,4	494,6	472,5	483,5
	June	568,1	510,9	514,6	545,7	493,5	486,2
	July	523,0	524,1	527,6	492,4	473,0	489,2
	August	513,3	553,3	540,2			

Note: The seasonally adjusted and trend series exclude imports of military equipment.



TABLE 33

**FOREIGN TRADE**  
**Imports for Home Consumption by Economic Destination**

(€mn)

		Total	Consumer goods	Intermediate inputs	Capital goods	Transport Equipment & parts	Fuels (incl. crude oil) & Lubricants	Unclassified
2007		5.929,0	1.758,3	1.820,0	550,3	891,2	895,1	14,0
2008		6.925,1	1.961,9	2.083,7	639,3	968,8	1.244,6	28,7
2009		5.430,4 +	1.831,9	1.513,6	640,6	554,6	880,6	9,6
2008	Q3	1.897,6	500,4	586,4	158,7	243,5	401,6	7,1
	Q4	1.649,8	525,4	471,7	162,3	237,7	235,0	17,6
2009	Q1	1.327,5	438,8	377,8	171,3	153,6	185,5	0,7
	Q2	1.351,5	467,7	362,1	176,5	130,0	210,2	5,1
	Q3	1.364,8	463,4	381,4	117,3	129,0	272,8	1,3
	Q4	1.386,6	462,0	392,3	175,5	142,1	212,2	2,5
2010	Q1	1.432,7	439,4	381,1	120,5	202,3	286,9	2,6
	Q2	1.536,6	467,2	449,9	167,5	193,2	252,9	6,0
<b>Monthly Data</b>								
2008	July	735,7	167,9	230,3	62,2	94,3	179,2	1,9
	August	539,5	155,8	146,5	49,3	75,2	109,0	3,7
	September	622,4	176,7	209,6	47,2	73,9	113,4	1,6
	October	604,9	191,2	178,8	51,3	81,5	101,9	0,1
	November	563,6	176,8	148,4	53,5	79,1	91,9	14,0
	December	481,2	157,4	144,5	57,4	77,2	41,2	3,5
2009	January	420,0	124,3	123,7	57,5	58,1	56,2	0,1
	February	404,3	139,1	111,7	44,2	50,6	58,2	0,4
	March	503,2	175,4	142,3	69,6	44,9	71,0	0,2
	April	429,0	166,4	106,8	45,4	43,2	66,9	0,3
	May	470,9	155,6	120,4	88,8	38,9	62,7	4,5
	June	451,7	145,7	134,9	42,3	47,9	80,6	0,3
	July	472,1	156,5	145,4	44,0	41,7	84,5	0,2
	August	413,0	137,9	103,9	38,5	40,6	92,1	0,5
	September	479,6	169,0	132,2	34,8	46,7	96,2	0,7
	October	456,2	159,1	130,7	42,5	45,1	78,2	0,6
	November	480,2	156,5	137,4	73,7	45,2	67,1	0,2
	December	450,2	146,3	124,2	59,3	51,8	66,9	1,7
2010	January	420,9 +	116,4	126,7	37,2	45,5	94,8	0,3
	February	455,4 +	130,4	104,0	39,0	104,0	76,0	2,0
	March	556,4	192,5	150,4	44,4	52,7	116,1	0,2
	April	496,3	152,7	140,8	72,1	47,1	83,3	0,3
	May	494,6	152,7	158,3	50,6	52,2	80,6	0,1
	June	545,7	161,7	150,8	44,8	93,8	89,0	5,6
	July	492,4	155,9	138,5	40,7	59,7	96,2	1,3

TABLE 34

BALANCE OF PAYMENTS SUMMARY

	€mn			
	January - December			
	2006	2007	2008 +	2009
<b>CURRENT ACCOUNT</b>	-1.005,3	-1.865,0	-2.907,4	-1.318,8
<b>GOODS, SERVICES AND INCOME</b>	-1.170,7	-1.858,0	-2.864,2	-1.134,6
<b>GOODS AND SERVICES</b>	-581,5	-1.039,6	-1.903,2	-870,0
GOODS	-3.932,1	-4.710,6	-5.519,2	-4.231,5
SERVICES	3.350,6	3.670,7	3.616,0	3.361,5
<b>INCOME</b>	-589,2	-818,3	-961,0	-264,7
<b>CURRENT TRANSFERS</b>	165,4	-7,0	-43,2	-184,2
<b>CAPITAL AND FINANCIAL ACCOUNT</b>	1.013,0	1.907,0	2.843,6	1.413,8
<b>NET ERRORS AND OMISSIONS</b>	-7,7	-42,1	63,8	-94,9

**TABLE 35**

**BILATERAL EXCHANGE RATES**  
**Foreign Currency per Euro**  
**(Average Middle Rates)**

<b>Year/Month</b>		<b>Pound Sterling</b>	<b>U.S. Dollar</b>	<b>CHF</b>	<b>JPY</b>
2007		0,6843	1,3705	1,6427	161,25
2008		0,7963	1,4708	1,5874	152,45
2009		0,8909	1,3948	1,5100	130,34
<b>Monthly Data</b>					
2007	October	0,6961	1,4227	1,6706	164,95
	November	0,7090	1,4684	1,6485	162,89
	December	0,7206	1,4570	1,6592	163,55
2008	January	0,7473	1,4718	1,6203	158,68
	February	0,7509	1,4748	1,6080	157,97
	March	0,7749	1,5527	1,5720	156,59
	April	0,7949	1,5750	1,5964	161,56
	May	0,7921	1,5557	1,6247	162,31
	June	0,7915	1,5553	1,6139	166,26
	July	0,7931	1,5770	1,6193	168,45
	August	0,7928	1,4975	1,6212	163,63
	September	0,7992	1,4369	1,5942	153,20
	October	0,7867	1,3322	1,5194	133,52
	November	0,8306	1,2732	1,5162	123,28
	December	0,9045	1,3449	1,5393	122,51
2009	January	0,9182	1,3239	1,4935	119,73
	February	0,8869	1,2785	1,4904	118,30
	March	0,9197	1,3050	1,5083	127,65
	April	0,8976	1,3190	1,5147	130,25
	May	0,8844	1,3650	1,5118	131,85
	June	0,8567	1,4016	1,5148	135,39
	July	0,8609	1,4088	1,5202	133,09
	August	0,8627	1,4268	1,5236	135,31
	September	0,8914	1,4562	1,5148	133,14
	October	0,9156	1,4816	1,5138	133,91
	November	0,8989	1,4914	1,5105	132,97
	December	0,8997	1,4614	1,5020	131,21
2010	January	0,8831	1,4272	1,4765	130,34
	February	0,8760	1,3686	1,4671	123,46
	March	0,9016	1,3569	1,4482	123,03
	April	0,8746	1,3406	1,4337	125,33
	May	0,8571	1,2565	1,4181	115,83
	June	0,8277	1,2209	1,3767	110,99
	July	0,8357	1,2770	1,3460	111,73
	August	0,8236	1,2894	1,3413	110,04
	September	0,8399	1,3067	1,3089	110,26
	October	0,8764	1,3898	1,3452	113,67

TABLE 36

**MONETARY AND BANKING STATISTICS**  
(at end-period)

		€mn							
Categories		Deposits			Loans				
		Total Deposits	Domestic residents	Other euro area residents	Residents of rest of the world	Total Loans	Domestic residents	Other euro area residents	Residents of rest of the world
2007		52.514,0	32.294,2	1.390,4	18.829,4	41.020,0	33.995,3	953,1	6.071,6
2008		56.009,3	39.461,8	1.090,6	15.456,8	54.442,6	43.451,8	1.954,4	9.036,4
2009		58.154,9	41.011,6	1.290,7	15.852,7	57.874,0	45.681,0	3.520,8	8.672,2
2008	Q4	56.009,3	39.461,8	1.090,6	15.456,8	54.442,6	43.451,8	1.954,4	9.036,4
2009	Q1	57.033,4	40.356,0	1.145,3	15.532,1	55.128,4	43.537,7	2.417,9	9.172,8
	Q2	58.126,3	41.872,0	1.065,9	15.188,4	56.850,4	44.665,9	2.826,7	9.357,8
	Q3	57.474,0	40.957,2	1.070,2	15.446,6	57.681,0	44.236,0	3.679,8	9.765,3
	Q4	58.154,9	41.011,6	1.290,7	15.852,7	57.874,0	45.681,0	3.520,8	8.672,2
2010	Q1	60.842,8	41.221,6	2.186,0	17.435,3	59.350,6	46.787,2	3.465,9	9.097,5
	Q2	66.885,9	45.018,9	3.416,3	18.450,8	61.313,5	48.537,4	3.149,4	9.626,7
	Q3	66.712,2	43.788,2	3.680,9	19.243,1	59.719,6	48.303,4	2.812,1	8.604,2
<b>Monthly Data</b>									
2008	September	56.537,4	39.917,3	1.257,1	15.363,0	51.867,1	41.812,2	1.598,4	8.456,6
	October	57.338,6	40.208,2	1.213,0	15.917,4	53.926,4	42.946,2	1.895,9	9.084,3
	November	56.688,5	39.975,2	1.176,5	15.536,8	54.162,0	42.798,4	1.887,1	9.476,6
	December	56.009,3	39.461,8	1.090,6	15.456,8	54.442,6	43.451,8	1.954,4	9.036,4
2009	January	58.393,5	40.940,2	1.137,3	16.316,1	55.550,8	43.885,5	2.328,7	9.336,6
	February	58.426,4	40.822,0	1.172,8	16.431,6	55.414,5	43.618,8	2.395,7	9.399,9
	March	57.033,4	40.356,0	1.145,3	15.532,1	55.128,4	43.537,7	2.417,9	9.172,8
	April	57.960,1	41.145,7	1.198,1	15.616,4	55.967,1	44.225,8	2.461,9	9.279,4
	May	57.380,4	40.838,1	1.247,1	15.295,2	55.569,3	44.050,3	2.472,6	9.046,3
	June	58.126,3	41.872,0	1.065,9	15.188,4	56.850,4	44.665,9	2.826,7	9.357,8
	July	58.376,0	41.772,9	1.066,9	15.536,2	56.440,1	44.000,7	3.046,5	9.393,0
	August	58.048,0	41.466,1	1.099,5	15.482,4	56.909,9	43.988,9	3.528,1	9.392,9
	September	57.474,0	40.957,2	1.070,2	15.446,6	57.681,0	44.236,0	3.679,8	9.765,3
	October	58.121,0	41.209,0	1.145,3	15.766,7	57.752,5	44.804,4	3.642,9	9.305,1
	November	58.305,1	41.627,3	1.196,6	15.481,2	57.454,5	44.828,7	3.592,1	9.033,7
	December	58.154,9	41.011,6	1.290,7	15.852,7	57.874,0	45.681,0	3.520,8	8.672,2
2010	January	58.364,4	40.676,2	1.453,8	16.234,4	58.462,2	46.203,0	3.526,0	8.733,3
	February	60.034,7	41.132,1	1.720,6	17.182,0	58.382,9	46.230,1	3.237,1	8.915,6
	March	60.842,8	41.221,6	2.186,0	17.435,3	59.350,6	46.787,2	3.465,9	9.097,5
	April	62.265,9	41.458,0	2.762,3	18.045,6	59.461,6	47.148,6	3.280,8	9.032,1
	May	63.959,3	42.145,4	3.146,4	18.667,5	59.871,7	47.430,1	3.012,7	9.428,9
	June	66.885,9	45.018,9	3.416,3	18.450,8	61.313,5	48.537,4	3.149,4	9.626,7
	July	67.090,2	43.807,8	3.689,5	19.592,9	60.911,3	48.291,9	3.133,1	9.486,2
	August	67.774,2	44.178,1	3.731,0	19.865,1	61.239,0	48.383,1	3.021,5	9.834,5
	September	66.712,2	43.788,2	3.680,9	19.243,1	59.719,6	48.303,4	2.812,1	8.604,2

Note: Monetary Financial Institutions (MFI's) sector excluding the Central Bank of Cyprus (CBC).

TABLE 37

**MONETARY AND BANKING STATISTICS**  
(at end-period)  
**Deposits of Domestic Residents**

€mn

Categories	General Government			Other resident sectors				
	Total Deposits	Central government	Other general government	Other financial intermediaries	Insurance corporations and pension funds	Non-financial corporations	Households	
2007	32.294,2	136,3	132,6	647,8	2.630,3	6.535,3	22.211,9	
2008	39.461,8	155,2	192,9	1.657,5	2.833,9	11.212,9	23.409,5	
2009	41.011,6	154,9	255,9	1.465,6	3.181,4	11.402,0	24.551,9	
2008 Q4	39.461,8	155,2	192,9	1.657,5	2.833,9	11.212,9	23.409,5	
2009 Q1	40.356,0	988,4	197,1	1.626,7	2.880,0	11.029,2	23.634,5	
Q2	41.872,0	2.983,9	201,3	1.604,8	2.982,6	10.194,6	23.904,7	
Q3	40.957,2	2.067,4	204,9	1.438,4	3.045,3	10.211,7	23.989,4	
Q4	41.011,6	154,9	255,9	1.465,6	3.181,4	11.402,0	24.551,9	
2010 Q1	41.221,6	715,4	235,3	1.258,9	3.267,8	10.795,8	24.948,4	
Q2	45.018,9	214,9	240,7	4.502,2	3.326,1	11.629,5	25.105,4	
Q3	43.788,2	124,2	228,4	3.272,8	3.569,3	11.375,2	25.218,3	
<b>Monthly Data</b>								
2008	September	39.917,3	193,7	140,3	1.900,4	2.826,9	11.751,5	23.104,4
	October	40.208,2	220,0	149,5	2.142,1	2.830,0	11.621,5	23.245,0
	November	39.975,2	157,0	170,4	1.678,0	2.835,5	11.873,5	23.260,7
	December	39.461,8	155,2	192,9	1.657,5	2.833,9	11.212,9	23.409,5
2009	January	40.940,2	1.142,5	191,1	1.726,1	2.900,6	11.275,3	23.704,6
	February	40.822,0	1.116,8	189,9	1.693,0	2.904,4	11.212,4	23.705,5
	March	40.356,0	988,4	197,1	1.626,7	2.880,0	11.029,2	23.634,5
	April	41.145,7	1.973,5	186,0	1.753,7	2.881,3	10.597,1	23.754,1
	May	40.838,1	1.884,6	186,1	1.679,3	2.922,1	10.353,3	23.812,8
	June	41.872,0	2.983,9	201,3	1.604,8	2.982,6	10.194,6	23.904,7
	July	41.772,9	2.578,1	200,5	1.493,0	2.972,3	10.601,7	23.927,2
	August	41.466,1	2.359,2	221,0	1.462,6	3.001,6	10.488,5	23.933,2
	September	40.957,2	2.067,4	204,9	1.438,4	3.045,3	10.211,7	23.989,4
	October	41.209,0	2.295,3	207,9	1.395,0	3.121,8	10.162,8	24.026,2
	November	41.627,3	2.254,3	216,9	1.460,5	3.109,1	10.553,9	24.032,7
	December	41.011,6	154,9	255,9	1.465,6	3.181,4	11.402,0	24.551,9
2010	January	40.676,2	142,5	247,8	1.353,8	3.282,3	10.907,7	24.742,1
	February	41.132,1	798,5	240,7	1.268,3	3.250,8	10.767,6	24.806,2
	March	41.221,6	715,4	235,3	1.258,9	3.267,8	10.795,8	24.948,4
	April	41.458,0	510,8	229,5	1.576,4	3.294,0	10.919,9	24.972,2
	May	42.145,4	392,7	233,8	1.549,9	3.281,0	11.691,5	24.996,5
	June	45.018,9	214,9	240,7	4.502,2	3.326,1	11.629,5	25.105,4
	July	43.807,8	152,5	231,5	3.764,7	3.316,6	11.155,9	25.186,6
	August	44.178,1	125,2	227,1	3.586,9	3.350,5	11.699,8	25.188,7
	September	43.788,2	124,2	228,4	3.272,8	3.569,3	11.375,2	25.218,3

Note: Monetary Financial Institutions (MFI's) sector excluding the Central Bank of Cyprus (CBC).

TABLE 38

**MONETARY AND BANKING STATISTICS**  
(at end-period)  
**Loans to non-MFIs by institutional sector**

€mn

Categories		Total Loans	General Government	Other resident sectors			
				Other financial intermediaries	Insurance corporations and pension funds	Non-financial corporations	Households
2007		41.020,0	1.816,8	2.195,8	27,4	19.224,7	17.755,3
2008		54.442,6	1.789,2	3.696,2	32,5	27.312,0	21.612,7
2009		57.874,0	1.563,1	5.333,4	21,2	27.441,1	23.515,3
2008	Q4	54.442,6	1.789,2	3.696,2	32,5	27.312,0	21.612,7
2009	Q1	55.128,4	1.784,3	4.249,9	29,2	27.352,0	21.713,1
	Q2	56.850,4	1.719,8	4.602,6	29,1	28.375,9	22.123,1
	Q3	57.681,0	2.075,6	5.104,7	19,6	27.917,0	22.564,2
	Q4	57.874,0	1.563,1	5.333,4	21,2	27.441,1	23.515,3
2010	Q1	59.350,6	1.571,6	5.681,7	22,4	28.132,3	23.942,5
	Q2	61.313,5	1.679,2	6.674,7	68,4	28.164,9	24.726,2
	Q3	59.719,6	1.061,8	6.353,3	69,1	27.370,0	24.865,4
<b>Monthly Data</b>							
2008	September	51.867,1	1.895,2	3.978,5	23,8	25.454,5	20.515,1
	October	53.926,4	1.916,8	4.357,6	30,4	26.747,0	20.874,6
	November	54.162,0	1.896,6	4.351,4	33,1	26.988,6	20.892,2
	December	54.442,6	1.789,2	3.696,2	32,5	27.312,0	21.612,7
2009	January	55.550,8	1.800,2	4.321,0	30,7	27.744,5	21.654,4
	February	55.414,5	1.805,0	4.387,4	31,3	27.521,8	21.669,0
	March	55.128,4	1.784,3	4.249,9	29,2	27.352,0	21.713,1
	April	55.967,1	1.706,5	4.250,1	28,9	28.168,0	21.813,6
	May	55.569,3	1.705,8	4.153,7	29,4	27.861,6	21.818,8
	June	56.850,4	1.719,8	4.602,6	29,1	28.375,9	22.123,1
	July	56.440,1	1.708,8	4.668,0	29,7	27.733,1	22.300,5
	August	56.909,9	1.718,2	4.528,7	28,5	28.297,5	22.336,9
	September	57.681,0	2.075,6	5.104,7	19,6	27.917,0	22.564,2
	October	57.752,5	1.929,7	5.487,3	19,9	27.665,8	22.649,8
	November	57.454,5	1.881,3	5.413,7	19,7	27.376,7	22.763,0
	December	57.874,0	1.563,1	5.333,4	21,2	27.441,1	23.515,3
2010	January	58.462,2	1.565,9	5.697,6	19,8	27.617,7	23.561,1
	February	58.382,9	1.572,5	5.338,8	21,8	27.722,3	23.727,5
	March	59.350,6	1.571,6	5.681,7	22,4	28.132,3	23.942,5
	April	59.461,6	1.574,5	5.884,4	22,5	27.992,6	23.987,6
	May	59.871,7	1.679,8	5.998,6	23,3	28.041,0	24.128,9
	June	61.313,5	1.679,2	6.674,7	68,4	28.164,9	24.726,2
	July	60.911,3	1.668,7	6.420,3	67,2	28.049,2	24.705,9
	August	61.239,0	1.673,4	6.293,0	68,3	28.364,8	24.839,6
	September	59.719,6	1.061,8	6.353,3	69,1	27.370,0	24.865,4

Note: Monetary Financial Institutions (MFI's) sector excluding the Central Bank of Cyprus (CBC).

TABLE 39

**MONETARY AND BANKING STATISTICS**  
(at end-period)  
**Loans to Domestic Residents**

€mn

Categories		Total Loans	General Government	Other resident sectors			
				Other financial interme- diaries	Insurance corporations and pension funds	Non-financial corporations	Households
2007		33.995,3	1.061,8	1.377,3	27,3	15.407,6	16.121,3
2008		43.451,8	1.089,8	2.087,0	23,3	21.171,6	19.080,1
2009		45.681,0	1.094,9	2.420,7	21,1	21.534,1	20.610,2
2008	Q4	43.451,8	1.089,8	2.087,0	23,3	21.171,6	19.080,1
2009	Q1	43.537,7	1.100,5	2.150,2	19,9	21.120,1	19.147,0
	Q2	44.665,9	1.108,1	2.046,2	19,8	21.963,9	19.527,9
	Q3	44.236,0	1.109,8	2.003,0	19,6	21.367,4	19.736,3
	Q4	45.681,0	1.094,9	2.420,7	21,1	21.534,1	20.610,2
2010	Q1	46.787,2	1.102,5	2.453,4	22,4	22.299,6	20.909,2
	Q2	48.537,4	1.108,5	3.375,9	23,4	22.534,9	21.494,6
	Q3	48.303,4	945,5	3.222,7	24,1	22.454,6	21.656,4
<b>Monthly Data</b>							
2008	September	41.812,2	1.080,7	2.625,1	23,8	19.922,7	18.160,0
	October	42.946,2	1.085,6	2.893,1	21,2	20.582,1	18.364,3
	November	42.798,4	1.077,2	2.584,8	23,9	20.672,7	18.439,8
	December	43.451,8	1.089,8	2.087,0	23,3	21.171,6	19.080,1
2009	January	43.885,5	1.100,8	2.229,6	21,5	21.446,2	19.087,4
	February	43.618,8	1.102,9	2.233,5	22,0	21.166,4	19.094,0
	March	43.537,7	1.100,5	2.150,2	19,9	21.120,1	19.147,0
	April	44.225,8	1.102,9	2.112,1	19,7	21.760,4	19.230,7
	May	44.050,3	1.107,5	2.051,3	20,1	21.629,1	19.242,3
	June	44.665,9	1.108,1	2.046,2	19,8	21.963,9	19.527,9
	July	44.000,7	1.112,1	2.044,6	20,4	21.226,1	19.597,5
	August	43.988,9	1.122,1	2.022,8	19,2	21.205,2	19.619,5
	September	44.236,0	1.109,8	2.003,0	19,6	21.367,4	19.736,3
	October	44.804,4	1.105,2	2.327,5	19,9	21.526,6	19.825,3
	November	44.828,7	1.102,6	2.291,1	19,6	21.491,7	19.923,7
	December	45.681,0	1.094,9	2.420,7	21,1	21.534,1	20.610,2
2010	January	46.203,0	1.097,3	2.755,0	19,8	21.710,0	20.621,0
	February	46.230,1	1.103,3	2.364,7	21,8	21.975,3	20.765,2
	March	46.787,2	1.102,5	2.453,4	22,4	22.299,6	20.909,2
	April	47.148,6	1.105,2	2.717,6	22,5	22.338,8	20.964,6
	May	47.430,1	1.108,1	2.899,7	23,3	22.342,1	21.056,9
	June	48.537,4	1.108,5	3.375,9	23,4	22.534,9	21.494,6
	July	48.291,9	1.099,1	3.245,8	22,2	22.394,1	21.530,8
	August	48.383,1	1.103,2	3.199,7	23,3	22.471,9	21.585,1
	September	48.303,4	945,5	3.222,7	24,1	22.454,6	21.656,4

Note: Monetary Financial Institutions (MFI's) sector excluding the Central Bank of Cyprus (CBC).

TABLE 40

**MONETARY FINANCIAL INSTITUTIONS<sup>1</sup>**  
**Interest rates on euro-denominated deposits (new business)<sup>2</sup> by euro area residents**  
**(percentages per annum, period average, unless otherwise indicated)**

		Deposits from households <sup>3</sup>					Deposits from non-financial corporations	
		With agreed maturity		Redeemable at notice <sup>4,5</sup>			With agreed maturity	
		Overnight <sup>4</sup>	Up to 1 year	Over 1 and up to 2 years	Up to 3 months	Over 3 months	Overnight <sup>4</sup>	Up to 1 year
2007	November	1,89	4,32	4,31	3,52	4,06	1,52	4,38
	December	1,87	4,36	4,42	3,34	3,73	1,80	4,38
2008	January	1,59	4,13	4,26	3,38	3,71	1,28	3,99
	February	1,57	4,17	4,27	3,34	3,66	1,15	3,85
	March	1,65	4,32	4,28	3,39	3,68	1,32	4,31
	April	1,55	4,56	4,61	3,31	3,70	1,11	4,56
	May	1,59	4,73	4,71	3,36	3,74	1,11	4,82
	June	1,57	5,11	5,13	3,39	3,95	1,08	4,78
	July	1,60	5,36	5,31	3,34	4,07	0,94	5,02
	August	1,63	5,47	5,45	3,35	4,22	0,95	4,73
	September	1,66	5,60	5,53	3,35	4,21	1,01	4,97
	October	1,60	5,72	5,60	3,31	4,21	0,98	4,93
	November	1,54	5,74	5,38	3,29	4,22	0,90	4,63
	December	1,58	6,03	5,08	3,17	4,29	0,86	4,81
2009	January	1,60	6,15	5,87	3,14	4,29	0,90	5,07
	February	1,56	5,36	4,74	3,10	4,33	0,88	3,86
	March	1,44	4,68	3,88	2,66	4,16	0,80	3,09
	April	1,36	4,25	3,69	2,50	4,09	0,73	2,61
	May	1,29	4,08	3,56	2,37	3,75	0,74	2,48
	June	1,29	4,06	3,88	2,37	3,63	0,74	2,71
	July	1,25	4,06	3,80	2,34	3,77	0,69	2,78
	August	1,26	4,05	3,96	2,37	3,57	0,66	2,91
	September	1,27	4,11	4,26	2,38	3,59	0,62	2,51
	October	1,24	4,15	3,97	2,32	3,47	0,60	2,86
	November	1,24	4,11	3,90	2,32	3,49	0,62	2,93
	December	1,21	4,13	4,56	2,38	3,60	0,53	2,86
2010	January	1,19	4,15	3,97	2,40	3,45	0,52	3,11
	February	1,19	4,00	4,06	2,26	3,45	0,56	3,09
	March	1,16	3,95	3,88	2,16	3,37	0,49	2,95
	April	1,13	3,87	3,82	2,27	3,37	0,53	3,22
	May	1,13	3,88	3,96	2,27	3,36	0,50	3,13
	June	1,12	3,87	4,02	2,31	3,20	0,51	3,17
	July	1,13	3,92	4,01	2,36	3,36	0,55	3,33
	August	1,13	3,94	4,16	2,39	3,36	0,51	3,26
	September	1,14	3,96	4,00	2,42	3,38	0,52	3,08

1) MFI sector excluding the CBC.

2) For the year 2007, the data refer to interest rates applied by MFIs to deposits denominated in Cyprus pounds and in euro vis-à-vis households and non-financial corporations resident in Cyprus. From January 2008 onwards, the data refer to interest rates applied by MFIs to deposits denominated in euro vis-à-vis households and non-financial corporations resident in the euro area member states.

3) Including non-profit institutions serving households.

4) For this instrument category, new business and outstanding amounts coincide i.e. they refer to end-of-period.

5) For this instrument category, households and non-financial corporations are merged and allocated to the household sector, since the outstanding amounts of non-financial corporations are negligible compared with those of the household sector.



TABLE 41

**MONETARY FINANCIAL INSTITUTIONS<sup>1</sup>**  
**Interest rates on euro-denominated loans (new business)<sup>2</sup> by euro area residents**  
**(percentages per annum, period average, unless otherwise indicated)**

		Loans to households <sup>3</sup>						Loans to non-financial corporations		
		Consumer credit			Lending for house purchase		Other lending	Other loans up to EUR 1 million		Other loans over EUR 1 million
		Bank overdrafts <sup>4</sup>	Floating rate and up to 1 year initial rate fixation	Annual percentage rate of charge <sup>5</sup>	Floating rate and up to 1 year initial rate fixation	Annual percentage rate of charge <sup>5</sup>	Floating rate and up to 1 year initial rate fixation	Bank overdrafts <sup>4</sup>	Floating rate and up to 1 year initial rate fixation	Floating rate and up to 1 year initial rate fixation
2007	November	7,18	6,66	6,96	5,70	5,82	6,47	6,91	6,59	6,27
	December	6,87	6,68	6,94	5,61	5,90	6,28	6,30	6,51	6,23
2008	January	6,61	6,42	6,54	5,50	5,64	6,15	6,38	6,31	5,71
	February	6,60	6,58	6,72	5,48	5,55	6,19	6,38	6,56	5,50
	March	6,65	6,48	6,84	5,47	5,41	6,46	6,51	6,63	5,87
	April	6,83	6,68	7,14	5,53	5,42	6,53	6,83	6,90	6,56
	May	6,84	6,71	7,17	5,55	5,55	6,44	6,80	6,96	6,57
	June	7,05	7,01	7,46	5,84	5,82	6,90	7,12	7,05	6,35
	July	7,33	7,58	8,00	6,21	6,21	7,22	7,42	7,22	6,93
	August	7,37	7,78	8,21	6,37	6,40	7,30	7,34	7,33	7,13
	September	7,43	7,76	8,18	6,41	6,46	7,18	7,45	7,43	5,32
	October	7,44	7,73	8,23	6,45	6,58	7,22	7,43	7,48	6,52
	November	7,31	7,70	8,12	6,35	6,51	7,13	7,16	7,05	6,88
	December	7,43	7,84	8,21	6,56	6,84	7,25	7,19	7,26	5,93
2009	January	7,63	7,94	8,26	6,69	6,83	6,98	7,18	7,20	5,37
	February	7,68	7,94	8,29	6,89	7,03	7,47	7,35	7,66	6,97
	March	7,60	7,90	8,22	6,79	6,81	7,20	7,29	7,56	7,21
	April	7,55	7,72	8,07	6,63	6,52	7,27	7,22	7,25	7,04
	May	7,54	7,55	7,88	6,43	6,35	7,02	7,23	7,14	6,35
	June	7,48	7,65	7,99	6,10	6,03	7,03	7,21	7,13	4,65
	July	7,44	7,49	7,86	6,05	5,81	6,56	7,16	6,95	3,97
	August	7,47	7,23	7,62	5,88	5,53	6,65	7,08	6,36	3,99
	September	7,31	7,15	7,46	5,48	5,17	6,50	7,08	6,76	4,19
	October	7,30	7,19	7,50	5,51	5,17	6,49	7,03	6,26	4,69
	November	7,23	7,16	7,52	5,19	4,83	5,62	6,95	6,04	5,72
	December	7,18	7,00	7,36	5,01	4,82	6,27	6,69	6,00	5,47
2010	January	7,13	6,87	7,42	4,73	4,64	5,59	6,69	5,39	4,62
	February	7,12	6,87	7,40	4,52	4,49	5,94	6,67	5,93	4,39
	March	7,25	6,99	7,55	4,43	4,33	5,79	6,61	5,95	4,61
	April	7,25	6,70	7,20	4,33	4,30	5,93	6,55	5,79	4,96
	May	7,21	6,82	7,29	4,38	4,32	6,05	6,53	5,98	5,27
	June	7,00	6,83	7,02	4,55	4,46	6,18	6,52	6,16	4,97
	July	6,99	6,82	6,98	4,81	4,45	6,23	6,53	6,24	6,01
	August	7,02	6,96	7,27	4,80	4,57	6,33	6,57	6,44	6,27
	September	7,01	6,82	7,16	4,96	4,77	6,08	6,57	6,43	5,77

1) MFI sector excluding the CBC.

2) For the year 2007, the data refer to interest rates applied by MFIs to loans denominated in Cyprus pounds and in euro vis-à-vis households and non-financial corporations resident in Cyprus. From January 2008 onwards, the data refer to interest rates applied by MFIs to loans denominated in euro vis-à-vis households and non-financial corporations resident in the euro area member states.

3) Including non-profit institutions serving households.

4) For this instrument category, new business and outstanding amounts coincide i.e. they refer to end-of-period.

5) The annual percentage rate of charge covers the total cost of loan. The total cost comprises an interest rate component and a component of other (related) charges, such as the cost of inquiries, administration, preparation of documents, guarantees, etc.

TABLE 42

**MONETARY INDICATORS**  
**Deposits and Loans of All Co-operative**  
**Credit Institutions**

(€000's)

End-period	Deposits	Loans
2006	December	9.048.058
2007	January	6.755.711
	February	9.187.644
	March	9.267.924
	April	9.376.789
	May	9.471.953
	June	9.562.398
	July	9.672.054
	August	9.757.659
	September	9.790.647
	October	9.878.780
	November	9.901.380
	December	9.952.897
2008	January	7.804.237
	February	10.271.579
	March	10.284.380
	April	10.291.475
	May	10.248.331
	June	10.260.298
	July	10.223.411
	August	10.263.014
	September	10.296.151
	October	10.320.005
	November	10.403.070
	December	10.407.147
2009	January	8.517.357
	February	8.599.810
	March	8.646.802
	April	9.045.575
	May	10.732.232
	June	10.901.866
	July	11.114.447
	August	11.325.790
	September	11.505.700
	October	11.702.531
	November	11.913.480
	December	12.018.401

Notes: 1. Data exclude the Co-operative Central Bank.  
2. Figures are subject to revision.

Source: Department of Co-operative Development.

TABLE 43

**MONETARY INDICATORS**  
**Co-operative Credit Institutions**

**Analysis of Deposits and Loans**  
**Net Liquid Assets and Liquidity Ratio**

(€000's)

	<b>31.05.09</b>	<b>30.06.09</b>	<b>31.07.09</b>	<b>31.08.09</b>
<b>Deposits</b>	<b><u>11.505.700</u></b>	<b><u>11.702.531</u></b>	<b><u>11.913.480</u></b>	<b><u>12.018.401</u></b>
Demand deposits	1.292.992	1.300.015	1.293.302	1.288.473
In current accounts	492.253	506.141	506.345	496.218
<b>Time deposits</b>	<b><u>1.020.322</u></b>	<b><u>1.038.354</u></b>	<b><u>1.060.424</u></b>	<b><u>1.062.677</u></b>
7 days notice	71.921	73.475	73.305	74.010
14 days notice	0	0	0	0
1 month notice	323.075	325.800	335.284	336.790
3 months notice	121.756	120.534	120.694	120.207
6 months notice	203.451	209.400	217.876	222.974
9 months notice	41	37	42	35
12 months notice	300.078	309.108	313.223	308.661
Recurring	31.794	33.132	32.389	32.505
Fixed term	8.164.640	8.311.624	8.487.973	8.602.433
School Savings	65.916	65.112	62.290	60.332
Provident funds	386.072	396.767	419.175	423.228
Other types	51.711	51.386	51.582	52.535
<b>Loans outstanding</b>	<b><u>9.247.309</u></b>	<b><u>9.420.602</u></b>	<b><u>9.463.006</u></b>	<b><u>9.462.665</u></b>
Public & local authorities	118.242	118.200	120.250	122.951
Agriculture	176.552	176.242	177.298	176.399
Construction, purchase and repairs of houses and flats	3.133.208	3.180.914	3.200.597	3.194.443
Purchase of land for construction of house	595.603	604.038	598.850	594.251
Business, professional (except agricultural)	1.593.311	1.638.473	1.642.539	1.643.035
Educational purposes	240.793	241.232	241.621	244.261
Consumer goods	1.372.124	1.393.496	1.399.283	1.401.457
Personal Investment purposes	576.489	592.667	590.729	591.534
Medical care	45.891	47.064	47.421	47.583
Settlement of other debts	1.365.117	1.398.071	1.414.856	1.417.486
Other	29.979	30.205	29.562	29.265

(cont'd)

TABLE 43 (cont'd)

**MONETARY INDICATORS**  
**Co-operative Credit Institutions**

**Analysis of Deposits and Loans**  
**Net Liquid Assets and Liquidity Ratio**

(€000's)

	<b>30.09.09</b>	<b>31.10.09</b>	<b>30.11.09</b>	<b>30.12.09</b>
<b><u>Deposits</u></b>	<b><u>12.138.898</u></b>	<b><u>12.257.091</u></b>	<b><u>12.336.969</u></b>	<b><u>12.629.316</u></b>
Demand deposits	1.280.367	1.281.608	1.285.136	1.356.579
In current accounts	494.220	497.657	494.561	533.321
<b><u>Time deposits</u></b>	<b><u>1.073.975</u></b>	<b><u>1.074.552</u></b>	<b><u>1.078.120</u></b>	<b><u>1.126.172</u></b>
7 days notice	73.278	75.535	73.599	79.038
14 days notice	0	0	0	0
1 month notice	338.095	340.247	339.473	354.187
3 months notice	122.641	121.957	122.708	126.978
6 months notice	224.363	224.451	228.364	234.063
9 months notice	12	8	7	6
12 months notice	315.586	312.354	313.969	331.900
Recurring	27.677	29.030	29.894	31.481
Fixed term	8.714.637	8.815.837	8.884.635	8.996.620
School Savings	58.922	59.626	60.902	62.763
Provident funds	430.556	439.339	445.309	463.030
Other types	58.544	59.442	58.412	59.350
<b><u>Loans outstanding</u></b>	<b><u>9.499.538</u></b>	<b><u>9.539.334</u></b>	<b><u>9.565.708</u></b>	<b><u>9.989.098</u></b>
Public & local authorities	121.347	121.796	121.973	118.524
Agriculture	175.937	177.942	181.344	190.797
Construction, purchase and repairs of houses and flats	3.204.241	3.220.301	3.215.692	3.353.781
Purchase of land for construction of house	588.114	584.645	581.421	602.552
Business, professional (except agricultural)	1.654.619	1.663.797	1.680.878	1.770.593
Educational purposes	254.523	260.146	263.861	273.924
Consumer goods	1.409.252	1.409.948	1.408.187	1.452.925
Personal Investment purposes	590.297	594.306	600.118	624.580
Medical care	48.606	49.862	50.682	52.979
Settlement of other debts	1.424.174	1.429.214	1.435.051	1.521.181
Other	28.428	27.377	26.501	27.262

Note: Data exclude the Co-operative Central Bank  
Source: Department of Co-operative Development

TABLE 44

**MONETARY INDICATORS**  
**Co-operative Credit Institutions**

<b>Analysis of Loans</b>		<b>(€000's)</b>			
	<b>31.05.09</b>	<b>30.06.09</b>	<b>31.07.09</b>	<b>31.08.09</b>	
<b><u>Loans outstanding</u></b>	<b><u>9.247.309</u></b>	<b><u>9.420.602</u></b>	<b><u>9.463.006</u></b>	<b><u>9.462.665</u></b>	
Short-term	38.177	39.541	37.636	38.150	
Middle-term	527.198	521.580	518.807	515.356	
Long-term	7.463.767	7.614.753	7.669.105	7.670.962	
In current account	1.180.803	1.207.789	1.202.559	1.200.217	
Other	37.364	36.939	34.899	37.980	
	<b><u>1-31.05.09</u></b>	<b><u>1-30.06.09</u></b>	<b><u>1-31.07.09</u></b>	<b><u>1-31.08.09</u></b>	
<b><u>New Loans approved</u></b>	<b><u>264.454</u></b>	<b><u>269.571</u></b>	<b><u>295.030</u></b>	<b><u>166.876</u></b>	
Public & local authorities	5.106	2.066	2.281	2.009	
Agriculture	2.940	3.061	2.189	2.701	
Construction, purchase and repairs of houses and flats	83.509	81.108	93.893	47.571	
Purchase of land for construction of house	9.100	9.036	8.202	4.252	
Business, Professional (except agricultural)	46.266	55.188	60.205	35.155	
Educational purposes	4.586	5.018	7.588	7.667	
Consumer goods	55.064	56.555	57.422	33.203	
Personal Investment purposes	10.857	13.751	9.949	9.005	
Medical care	1.973	2.137	2.523	1.472	
Settlement of other debts	44.974	41.585	50.590	23.776	
Other	79	66	188	65	

(cont'd)

TABLE 44 (cont'd)

**MONETARY INDICATORS**  
**Co-operative Credit Institutions**

<b>Analysis of Loans</b>		<b>(€000's)</b>			
	<b>30.09.09</b>	<b>31.10.09</b>	<b>30.11.09</b>	<b>31.12.09</b>	
<b><u>Loans outstanding</u></b>	<b><u>9.499.538</u></b>	<b><u>9.539.334</u></b>	<b><u>9.565.708</u></b>	<b><u>9.989.098</u></b>	
Short-term	36.899	37.499	38.285	39.938	
Middle-term	511.829	507.561	502.830	524.732	
Long-term	7.700.765	7.746.022	7.771.795	8.154.616	
In current account	1.211.456	1.209.719	1.213.629	1.234.584	
Other	38.589	38.533	39.169	35.228	
	<b><u>1-30.09.09</u></b>	<b><u>1-31.10.09</u></b>	<b><u>1-30.11.09</u></b>	<b><u>1-31.12.09</u></b>	
<b><u>New Loans approved</u></b>	<b><u>264.633</u></b>	<b><u>272.633</u></b>	<b><u>283.364</u></b>	<b><u>335.342</u></b>	
Public & local authorities	620	2.788	1.042	3.174	
Agriculture	2.818	3.761	5.435	8.084	
Construction, purchase and repairs of houses and flats	78.992	94.527	79.799	97.363	
Purchase of land for construction of house	5.875	8.257	12.135	13.636	
Business, Professional (except agricultural)	52.411	47.733	64.131	93.836	
Educational purposes	18.035	10.705	7.298	6.628	
Consumer goods	54.592	51.349	49.518	47.164	
Personal Investment purposes	9.925	12.931	12.758	9.442	
Medical care	2.547	2.894	2.463	1.546	
Settlement of other debts	38.738	37.584	48.640	54.417	
Other	80	104	145	52	

Note: Data exclude the Co-operative Central Bank.

Source: Department of Co-operative Development.

TABLE 45

**CYPRUS STOCK MARKET INDICATORS**  
Cyprus Stock Exchange Share Price Indices

3.9.04=1000

End-period		General	Main	Parallel	Alter- native	Invest- ment	Banks	Hotels
2008	31 October	1.544,24	1.545,71	1.331,42	1.726,18	844,61	1.672,12	1.019,05
	28 November	1.220,61	1.214,54	1.257,65	1.565,33	830,27	1.302,73	986,70
	31 December	1.101,42	1.092,61	1.168,99	1.580,66	795,00	1.171,49	811,59
2009	30 January	968,93	958,05	1.123,54	1.536,98	733,57	1.025,57	696,26
	27 February	740,02	728,62	967,83	1.387,67	641,36	775,52	579,79
	31 March	928,99	920,34	1.082,88	1.402,74	695,57	988,32	711,36
	30 April	1.153,34	1.142,01	1.319,52	1.518,25	794,98	1.235,51	934,54
	29 May	1.659,36	1.670,87	1.274,32	1.545,31	869,73	1.834,59	895,71
	30 June	1.389,74	1.394,61	1.192,19	1.517,34	833,78	1.527,35	754,27
	31 July	1.543,76	1.557,58	1.147,36	1.473,29	895,98	1.711,56	700,35
	31 August	1.591,41	1.608,23	1.105,05	1.428,91	874,37	1.769,94	746,16
	30 September	1.798,74	1.826,36	1.092,99	1.407,32	993,41	2.013,48	766,96
	31 October	1.884,24	1.911,83	1.160,55	1.421,69	1.128,48	2.105,07	771,01
	30 November	1.559,73	1.578,30	1.090,38	1.343,44	1.001,69	1.736,93	693,37
	31 December	1.597,23	1.617,40	1.075,36	1.357,47	952,36	1.781,50	661,53
2010	29 January	1.495,03	1.512,67	1.052,25	1.276,41	895,15	1.666,02	629,69
	26 February	1.398,37	1.416,07	988,09	1.239,07	852,98	1.557,79	597,70
	31 March	1.493,66	1.516,31	967,82	1.235,94	828,25	1.672,33	565,86
	30 April	1.370,91	1.390,03	944,78	1.199,31	805,46	1.531,37	491,14
	31 May	1.190,87	1.202,43	932,78	1.131,65	712,86	1.323,00	491,14
	30 June	1.066,92	1.073,16	919,43	1.115,09	694,34	1.180,12	530,28
	30 July	1.317,99	1.335,40	941,78	1.137,40	745,44	1.472,06	555,07
	31 August	1.269,46	1.285,97	918,87	1.117,19	710,15	1.416,67	534,99
	30 September	1.246,79	1.263,25	900,50	1.088,20	703,11	1.394,08	476,72
29 October	1.308,81	1.329,50	856,91	1.067,68	737,42	1.467,57	454,33	

Note: On 2/1/2006, the old CSE General Index was suspended and the Index of Main and Parallel market, which had been introduced with the other new CSE Indexes on 3/9/2004, was renamed to CSE General Index.

TABLE 46

**GROSS DOMESTIC PRODUCT BY ECONOMIC ACTIVITY AT CONSTANT 2005 PRICES  
CHAIN LINKING METHOD (€mn) AND  
AT CURRENT PRICES (€mn)**

		(€mn)			
		Gross Domestic Product at constant prices Chain Linking Method	Gross Domestic Product at constant prices Chain Linking Method Seasonally adjusted data	Gross Domestic Product at current prices	Gross Domestic Product at current prices Seasonally adjusted data
<b>Quarterly Data</b>					
2002	Q1	2840,0	3031,3	2490,6	2672,9
	Q2	3164,6	3045,7	2830,1	2716,7
	Q3	3124,7	3042,0	2828,2	2751,6
	Q4	3065,8	3076,0	2830,7	2838,3
2003	Q1	2886,3	3076,1	2658,1	2840,0
	Q2	3203,9	3085,1	3046,4	2930,1
	Q3	3189,2	3112,1	3036,2	2964,7
	Q4	3150,6	3156,8	3020,5	3026,5
2004	Q1	2994,0	3191,7	2858,6	3049,3
	Q2	3347,5	3227,1	3257,0	3142,3
	Q3	3324,3	3249,4	3269,3	3195,6
	Q4	3289,6	3287,0	3268,7	3266,4
2005	Q1	3127,9	3335,1	3073,6	3273,6
	Q2	3464,0	3339,0	3451,4	3333,7
	Q3	3451,6	3376,7	3464,9	3389,1
	Q4	3418,7	3411,4	3472,3	3465,9
2006	Q1	3246,2	3445,1	3277,1	3474,4
	Q2	3624,1	3493,4	3718,8	3592,2
	Q3	3592,4	3526,1	3718,8	3650,3
	Q4	3554,6	3553,0	3720,3	3718,1
2007	Q1	3414,2	3615,3	3577,3	3792,4
	Q2	3797,7	3665,3	4070,9	3935,6
	Q3	3774,7	3707,5	4116,7	4039,4
	Q4	3750,1	3748,7	4114,3	4111,7
2008	Q1	3580,7	3780,5	3967,2	4198,1
	Q2	3955,5	3827,4	4458,4	4322,5
	Q3	3899,7	3833,7	4454,8	4370,8
	Q4	3834,0	3828,3	4367,4	4356,4
2009	Q1	3602,3	3787,5	4011,9	4232,4
	Q2	3885,6	3754,7	4392,1	4250,9
	Q3	3793,3	3735,6	4282,0	4211,3
	Q4	3722,9	3726,2	4260,4	4251,9
2010	Q1	3555,5	3740,6	3983,1	4198,3
	Q2	3905,0	3763,1	4428,8	4277,2



TABLE 47

**PRICES**  
**Consumer Price Index by Category**

2005=100

type of series		General Index	Food and non-alcoholic beverages	Alcoholic beverages and tobacco	Clothing and footwear	Housing, Water, Electricity and Gas
		act	act	act	act	act
<b>Weights 2007</b>		<b>10.000</b>	<b>1.755</b>	<b>221</b>	<b>893</b>	<b>1.625</b>
2007		104,93	110,62	101,84	99,97	107,08
2008		109,83	119,02	102,07	98,65	114,59
2009		110,18	123,41	105,23	94,64	111,74
2008	Q4	111,44	122,68	102,60	108,78	116,47
2009	Q1	108,31	125,84	104,03	86,04	109,79
	Q2	110,57	124,37	104,93	100,92	109,85
	Q3	109,45	120,55	106,17	84,83	112,63
	Q4	112,40	122,89	105,79	106,79	114,67
2010	Q1	111,09	124,53	106,01	86,14	117,59
	Q2	112,77	121,68	106,31	98,15	120,10
	Q3	112,87	125,42	106,62	85,99	121,30
<b>Monthly Data</b>						
2008	September	111,61	124,34	102,19	92,92	118,76
	October	112,55	124,48	102,44	105,64	119,23
	November	111,43	122,33	102,70	109,99	116,46
	December	110,34	121,22	102,66	110,70	113,71
2009	January	107,76	125,14	103,53	83,95	110,82
	February	107,82	124,55	104,10	83,57	109,77
	March	109,36	127,82	104,45	90,59	108,77
	April	110,07	123,96	104,58	99,75	109,48
	May	110,89	126,07	104,98	101,49	109,87
	June	110,74	123,07	105,22	101,52	110,19
	July	108,97	121,71	106,27	83,63	110,89
	August	109,15	119,18	105,96	83,31	112,91
	September	110,24	120,77	106,28	87,55	114,10
	October	111,65	120,75	106,30	103,23	114,74
	November	112,95	124,90	105,94	108,05	114,66
	December	112,60	123,02	105,12	109,09	114,62
2010	January	110,38	122,67	105,73	84,01	117,22
	February	110,92	125,75	105,98	82,96	117,64
	March	111,98	125,17	106,32	91,46	117,91
	April	112,76	123,53	106,14	97,78	119,41
	May	112,67	121,27	106,23	98,04	120,11
	June	112,89	120,24	106,56	98,64	120,78
	July	111,77	120,78	106,57	84,03	121,12
	August	112,69	126,07	106,73	83,77	121,68
	September	114,14	129,40	106,55	90,16	121,11

(cont'd)

TABLE 47 (cont'd)

**PRICES**  
**Consumer Price Index by Category**

2005=100

type of series		Furnishings, household equipment and supplies	Health	Transport	Communi- cation
		act	act	act	act
<b>Weights 2007</b>		<b>678</b>	<b>505</b>	<b>1.537</b>	<b>405</b>
2007		100,39	107,61	102,38	99,44
2008		102,55	112,91	106,96	99,60
2009		104,05	120,24	99,51	99,61
2008	Q4	103,98	113,43	101,68	99,58
2009	Q1	102,36	116,94	96,86	99,60
	Q2	104,21	120,67	99,26	99,62
	Q3	103,76	121,41	101,24	99,61
	Q4	105,89	121,94	100,67	99,60
2010	Q1	103,78	123,00	100,43	99,56
	Q2	104,98	123,74	102,84	99,57
	Q3	103,85	123,93	104,35	99,56
<b>Monthly Data</b>					
2008	September	103,07	113,42	109,39	99,59
	October	103,64	113,47	106,05	99,59
	November	104,44	113,41	101,15	99,58
	December	103,85	113,41	97,83	99,58
2009	January	101,58	113,54	96,27	99,58
	February	101,70	117,28	97,20	99,58
	March	103,80	120,00	97,12	99,64
	April	104,03	120,23	98,49	99,62
	May	104,56	120,50	98,78	99,62
	June	104,04	121,27	100,51	99,62
	July	102,56	121,28	100,58	99,62
	August	103,45	121,28	101,89	99,62
	September	105,27	121,66	101,25	99,60
	October	105,84	121,74	100,03	99,60
	November	105,96	122,04	101,09	99,60
	December	105,86	122,04	100,88	99,60
2010	January	103,00	122,14	100,37	99,57
	February	103,65	123,35	99,76	99,56
	March	104,70	123,51	101,17	99,56
	April	104,95	123,50	102,16	99,57
	May	104,79	123,89	102,58	99,57
	June	105,21	123,84	103,78	99,57
	July	102,93	123,85	105,08	99,56
	August	103,33	123,85	103,94	99,56
	September	105,28	124,09	104,04	99,56

(cont'd)

TABLE 47 (cont'd)

**PRICES**  
**Consumer Price Index by Category**

2005=100

type of series		Recreation and Culture	Education	Restaurants and Hotels	Miscellaneous goods and services
		act	act	act	act
<b>Weights 2007</b>		<b>639</b>	<b>287</b>	<b>757</b>	<b>698</b>
2007		100,25	109,79	106,48	104,77
2008		103,91	115,33	114,63	107,39
2009		105,91	121,43	121,05	110,60
2008	Q4	104,96	119,52	116,91	108,62
2009	Q1	105,12	119,52	117,71	108,67
	Q2	105,50	119,52	121,45	110,94
	Q3	106,43	121,11	122,82	110,85
2010	Q4	106,60	125,58	122,20	111,94
	Q1	105,91	125,58	121,89	111,42
	Q2	106,13	125,58	123,23	112,67
	Q3	105,68	126,81	124,69	113,33
<b>Monthly Data</b>					
2008	September	104,44	115,83	116,98	107,70
	October	104,54	119,52	117,20	108,38
	November	105,17	119,52	116,59	108,63
	December	105,18	119,52	116,94	108,84
2009	January	104,94	119,52	117,09	108,29
	February	104,88	119,52	117,25	108,39
	March	105,54	119,52	118,80	109,33
	April	105,48	119,52	120,52	110,51
	May	105,44	119,52	121,66	111,13
	June	105,57	119,52	122,17	111,18
	July	106,01	119,52	122,48	110,67
	August	106,62	119,52	123,03	110,60
	September	106,67	124,28	122,96	111,29
	October	106,65	125,58	122,67	111,82
	November	106,71	125,58	122,08	112,14
	December	106,45	125,58	121,85	111,86
2010	January	105,88	125,58	121,71	111,30
	February	105,93	125,58	121,86	111,21
	March	105,93	125,58	122,09	111,75
	April	105,92	125,58	122,76	112,37
	May	106,50	125,58	123,14	112,77
	June	105,98	125,58	123,80	112,87
	July	105,36	125,58	124,15	112,96
	August	105,81	125,58	124,70	112,92
	September	105,88	129,27	125,21	114,12

TABLE 48

**PRICES**  
**Consumer Price Index by Economic Origin**

2005=100

type of series		General Index		Local Products				Trend
				Total Local Products	Agricultural			
					Total Agricultural Products	Fresh Fruit and Vegetables		
act	sa	act	act	act	sa			
<b>Weights 2007</b>		<b>10.000</b>		<b>2.898</b>	<b>692</b>	<b>294</b>		
2007		104,93		108,46	114,85	121,18		
2008		109,83		116,45	127,15	140,80		
2009		110,18		117,35	131,34	139,34		
2008	Q4	111,44	110,18	120,85	130,94	142,47	139,87	140,81
2009	Q1	108,31	109,37	117,51	137,59	151,68	146,09	143,55
	Q2	110,57	110,21	117,62	133,62	149,28	153,85	152,82
	Q3	109,45	110,14	114,61	123,39	122,00	125,87	127,11
	Q4	112,40	111,07	119,67	130,77	134,38	131,90	131,64
2010	Q1	111,09	112,03	119,62	134,75	148,29	142,67	141,83
	Q2	112,77	112,51	119,91	127,00	126,40	130,21	131,34
	Q3	112,87	113,58	121,48	134,18	143,56	146,61	145,62
<b>Monthly Data</b>								
2008	September	111,61	111,33	120,73	137,71	164,80	158,38	152,53
	October	112,55	111,47	122,27	135,77	156,50	154,08	149,33
	November	111,43	109,72	120,90	129,46	137,41	134,49	138,06
	December	110,34	109,34	119,37	127,60	133,49	131,05	135,04
2009	January	107,76	109,17	117,54	136,00	148,39	144,26	139,11
	February	107,82	109,20	116,34	134,18	143,58	138,10	143,57
	March	109,36	109,75	118,66	142,58	163,06	155,90	147,96
	April	110,07	109,83	117,22	133,57	146,92	144,67	150,36
	May	110,89	110,39	118,79	137,08	158,08	158,96	154,31
	June	110,74	110,42	116,85	130,22	142,85	157,92	153,81
	July	108,97	110,15	114,21	126,32	129,14	143,66	139,48
	August	109,15	110,11	113,81	120,09	114,83	116,54	123,45
	September	110,24	110,16	115,80	123,77	122,03	117,41	118,39
	October	111,65	110,62	117,76	124,42	121,59	119,87	124,55
	November	112,95	111,11	121,22	135,66	143,99	140,77	133,95
	December	112,60	111,47	120,04	132,23	137,57	135,06	136,42
2010	January	110,38	111,69	118,20	130,33	138,50	134,64	138,12
	February	110,92	112,14	119,97	137,10	154,66	148,53	143,85
	March	111,98	112,25	120,68	136,83	151,72	144,83	143,54
	April	112,76	112,48	120,59	132,29	138,84	136,80	135,80
	May	112,67	112,34	119,77	125,83	123,98	124,96	129,18
	June	112,89	112,72	119,36	122,89	116,37	128,89	129,04
	July	111,77	113,09	118,16	123,24	118,46	131,96	136,00
	August	112,69	113,64	121,81	136,00	149,50	151,60	147,35
	September	114,14	114,01	124,48	143,31	162,71	156,26	153,52

(cont'd)

TABLE 48 (cont'd)

		<b>PRICES</b>			
		<b>Consumer Price Index by Economic Origin</b>			
		<b>2005=100</b>			
		<b>Local Industrial Products</b>	<b>Imported Products (included petr. products)</b>	<b>Petroleum Products</b>	<b>Services</b>
<b>type of series</b>		<b>act</b>	<b>act</b>	<b>act</b>	<b>act</b>
<b>Weights</b>	<b>2007</b>	<b>1.876</b>	<b>3.125</b>	<b>663</b>	<b>3.977</b>
2007		105,53	99,97	111,14	106,24
2008		109,20	102,18	122,85	111,00
2009		111,76	97,28	101,73	115,10
2008	Q4	112,97	101,64	108,17	112,29
2009	Q1	109,90	93,66	92,16	113,13
	Q2	112,88	98,33	101,07	115,04
	Q3	110,31	96,49	107,44	115,89
	Q4	113,95	100,63	106,24	116,35
2010	Q1	110,43	96,92	110,73	116,01
	Q2	112,85	101,38	120,43	116,52
	Q3	111,73	100,10	125,84	116,63
<b>Monthly Data</b>					
2008	September	109,25	102,87	129,71	111,82
	October	112,17	103,85	121,86	112,31
	November	113,50	101,65	106,71	112,22
	December	113,23	99,41	95,94	112,35
2009	January	109,21	92,74	90,36	112,45
	February	109,45	93,33	93,36	113,01
	March	111,03	94,92	92,75	113,94
	April	112,39	97,67	98,02	114,59
	May	113,41	98,20	100,48	115,10
	June	112,85	99,12	104,71	115,42
	July	109,95	95,66	105,52	115,61
	August	109,89	96,38	108,53	115,80
	September	111,08	97,43	108,27	116,26
	October	113,52	99,92	105,32	116,41
	November	114,43	100,92	106,34	116,38
	December	113,91	101,06	107,07	116,25
2010	January	109,97	95,90	108,50	116,05
	February	110,10	96,19	110,18	115,89
	March	111,21	98,68	113,51	116,09
	April	112,53	101,12	119,62	116,19
	May	112,99	101,19	120,19	116,51
	June	113,02	101,83	121,49	116,87
	July	110,92	99,76	126,69	116,56
	August	111,32	99,44	125,58	116,47
	September	112,96	101,10	125,24	116,85

TABLE 49

**PRICES**  
**Price Index of Industrial Production**

2005=100

		Total			Mining and Quarring		
		Total	Local Market	Export Market	Total	Local Market	Export Market
2007		108,7	109,0	105,1	111,2	111,0	118,5
2008		120,5	121,8	107,0	124,9	125,2	118,0
2009		118,3	119,6	104,9	129,1	129,3	124,3
2008	Q4	123,8	125,5	106,9	129,4	129,5	126,3
2009	Q1	118,4	119,6	105,9	128,8	129,2	118,0
	Q2	116,6	117,7	104,8	128,9	129,1	121,9
	Q3	119,2	120,6	104,6	129,4	129,4	128,9
	Q4	119,2	120,5	104,4	129,4	129,4	128,3
2010	Q1	119,9	121,3	105,6	128,4	128,6	121,8
	Q2	122,4	123,8	107,4	130,3	131,4	97,7
	Q3	124,9	126,6	107,9	131,2	132,2	101,7
<b>Monthly Data</b>							
2008	September	126,0	127,7	108,6	129,9	130,3	120,4
	October	126,0	127,9	106,3	130,1	130,0	131,8
	November	122,8	124,3	107,4	129,3	129,3	129,7
	December	122,7	124,3	107,0	128,9	129,3	117,4
2009	January	119,1	120,3	105,7	128,9	129,3	118,8
	February	118,9	120,2	105,8	128,7	129,1	116,2
	March	117,2	118,2	106,1	128,8	129,1	119,1
	April	116,7	117,8	105,2	129,1	129,1	128,8
	May	116,4	117,5	104,8	128,7	129,1	117,7
	June	116,6	117,8	104,3	128,8	129,1	119,2
	July	119,1	120,5	104,8	129,5	129,4	133,6
	August	119,0	120,4	104,4	129,2	129,4	124,0
	September	119,6	121,0	104,7	129,4	129,4	129,0
	October	119,7	121,1	104,2	129,4	129,4	129,5
	November	119,1	120,5	104,4	129,5	129,4	131,2
	December	118,7	120,0	104,5	129,2	129,4	124,3
2010	January	119,8	121,2	105,1	129,3	129,4	126,4
	February	119,7	121,1	105,6	127,6	127,5	128,5
	March	120,2	121,6	105,9	128,2	128,8	110,4
	April	120,9	122,2	106,8	130,3	131,4	99,1
	May	122,7	124,2	107,3	130,4	131,4	101,4
	June	123,5	124,9	108,2	130,1	131,4	92,7
	July	124,7 *	126,3	108,1	131,2	132,2	102,0
	August	124,9 *	126,6	107,5	131,1	132,2	97,6
	September	125,1 *	126,8	108,2	131,3	132,2	105,5

(cont'd)

TABLE 49 (cont'd)

**PRICES**  
**Price Index of Industrial Production**

2005=100

		Manufacturing			Electricity Supply		Water Supply and Materials Recovery		
		Total	Local Market	Export Market	Total	Local Market	Total	Local Market	Export Market
2007		107,6	108,1	103,3	115,1	115,1	108,9	105,0	134,0
2008		116,0	117,2	105,0	149,3	149,3	117,2	113,9	138,5
2009		117,3	118,7	105,3	124,3	124,3	112,8	115,6	94,9
2008	Q4	118,2	119,5	106,9	161,0	161,0	114,7	116,4	104,4
2009	Q1	118,0	119,3	106,7	122,4	122,4	106,5	109,3	88,9
	Q2	117,1	118,4	105,9	112,5	112,5	110,7	114,8	83,8
	Q3	117,2	118,6	104,7	131,1	131,1	117,3	120,1	99,6
	Q4	117,1	118,5	104,0	131,1	131,1	116,9	118,3	107,3
2010	Q1	116,5	117,9	104,5	137,5	137,5	127,9	128,7	122,0
	Q2	117,7	119,0	106,0	147,5	147,5	132,5	132,2	134,5
	Q3	118,6	119,9	106,3	160,9	160,9	136,0	135,7	137,6
<b>Monthly Data</b>									
2008	September	118,1	119,5	105,9	175,3	175,3	125,0	120,8	151,7
	October	118,6	120,0	106,1	175,3	175,3	114,8	116,4	104,9
	November	118,1	119,3	107,4	153,8	153,8	114,7	116,4	104,1
	December	118,0	119,2	107,1	153,8	153,8	114,7	116,4	104,1
2009	January	117,8	119,2	105,6	128,1	128,1	108,6	109,3	104,1
	February	117,8	119,0	107,2	128,1	128,1	105,4	109,3	80,6
	March	118,3	119,6	107,4	110,9	110,9	105,6	109,3	82,1
	April	117,6	118,9	106,4	110,9	110,9	109,3	113,5	82,1
	May	116,7	117,9	106,0	113,3	113,3	111,0	115,5	81,9
	June	117,0	118,4	105,2	113,3	113,3	111,7	115,5	87,5
	July	117,3	118,6	105,2	129,8	129,8	116,5	120,1	93,6
	August	117,1	118,5	104,5	129,8	129,8	117,5	120,1	100,8
	September	117,2	118,6	104,5	133,7	133,7	118,0	120,1	104,4
	October	117,3	118,8	103,9	133,7	133,7	116,5	118,3	104,5
	November	117,3	118,7	104,1	129,8	129,8	116,6	118,3	105,2
	December	116,6	118,1	103,9	129,8	129,8	117,5	118,3	112,1
2010	January	116,4	117,8	104,1	137,1	137,1	127,5	128,7	119,4
	February	116,4	117,7	104,6	137,1	137,1	127,6	128,7	120,0
	March	116,8	118,1	104,7	138,3	138,3	128,5	128,7	126,7
	April	117,3	118,7	105,0	138,3	138,3	133,2	132,2	139,5
	May	117,5	118,7	106,1	152,1	152,1	131,9	132,2	130,0
	June	118,4	119,6	106,9	152,1	152,1	132,4	132,2	133,9
	July	118,3	119,6	106,7	161,4	161,4	135,4 *	135,7	133,4
	August	118,4	119,8	105,8	161,4	161,4	136,0 *	135,7	137,7
	September	119,0	120,4	106,3	159,9	159,9	136,5	135,7	141,7

TABLE 50

**PRICES**  
**Price Index of Manufacturing Production**  
**by Major Group of Industry**

2005=100

Sector/ Division	Total	Manufacture of Food Products, Beverages and Tobacco Products	Manufacture of Textiles, Wearing Apparel and Leather Products
(NACE Rev. 2)	(C)	(10+11+12)	(13+14+15)
2007	107,6	108,7	104,2
2008	116,0	119,8	105,4
2009	117,3	121,7	104,0
2008 Q4	118,2	122,3	105,6
2009 Q1	118,0	122,8	104,8
Q2	117,1	120,8	104,9
Q3	117,2	121,7	103,5
Q4	117,1	121,7	102,8
2010 Q1	116,5	120,4	101,4
Q2	117,7	122,1	102,2
Q3	118,6	123,2	100,8
<b>Monthly Data</b>			
2008	September	118,1	122,7
	October	118,6	123,2
	November	118,1	121,7
	December	118,0	122,1
2009	January	117,8	122,9
	February	117,8	123,1
	March	118,3	122,3
	April	117,6	121,4
	May	116,7	119,8
	June	117,0	121,2
	July	117,3	121,9
	August	117,1	121,4
	September	117,2	121,7
	October	117,3	122,2
	November	117,3	122,3
	December	116,6	120,7
2010	January	116,4	120,4
	February	116,4	120,1
	March	116,8	120,6
	April	117,3	121,5
	May	117,5	121,8
	June	118,4	122,9
	July	118,3	122,7
	August	118,4	122,8
	September	119,0	124,1

(cont'd)



TABLE 50 (cont'd)

**PRICES**  
Price Index of Manufacturing Production  
by Major Group of Industry

2005=100

Sector/ Division	Manufacture of Wood and Products of Wood and Cork except Furniture	Manufacture of Paper and Paper Products, and Printing	Manufacture of Refined Petroleum Products, Chemicals and Chemical Products and Pharmaceutical Products and Preparations	
(NACE Rev. 2)	(16)	(17+18)	(19+20+21)	
2007	109,7	101,0	101,9	
2008	118,3	101,8	104,1	
2009	119,3	100,0	105,1	
2008 Q4	119,4	102,8	105,5	
2009 Q1	119,3	102,6	105,6	
Q2	119,3	100,3	105,2	
Q3	119,3	99,3	104,9	
Q4	119,4	98,0	104,7	
2010 Q1	119,4	97,7	104,9	
Q2	120,8	97,7	105,6	
Q3	121,1	98,3	106,0	
<b>Monthly Data</b>				
2008	September	118,6	102,6	104,8
	October	119,2	102,8	105,1
	November	119,5	102,8	105,6
	December	119,5	102,8	105,7
2009	January	119,3	102,8	105,3
	February	119,3	102,8	105,6
	March	119,3	102,3	105,8
	April	119,3	100,4	105,3
	May	119,3	100,4	105,3
	June	119,3	100,0	105,0
	July	119,3	100,2	105,0
	August	119,3	99,7	104,9
	September	119,3	97,9	104,9
	October	119,3	98,0	104,8
	November	119,4	98,0	104,7
	December	119,4	97,9	104,6
2010	January	119,4	97,7	104,8
	February	119,4	97,7	105,0
	March	119,4	97,6	105,0
	April	120,2	97,7	105,2
	May	120,3	97,4	105,6
	June	121,8	98,0	105,9
	July	121,1	98,6	105,8
	August	121,1	98,3	105,9
	September	121,0	98,0	106,2

(cont'd)

TABLE 50 (cont'd)

**PRICES**  
**Price Index of Manufacturing Production**  
**by Major Group of Industry**

2005=100

Sector/ Division	Manufacture of Rubber and Plastic Products	Manufacture of Other Non- Metallic Mineral Products	Manufacture of Basic Metals and Fabricated Metal Products	Manufacture of Electronic and Optical Products and Electrical Equipment	
(NACE Rev. 2)	(22)	(23)	(24+25)	(26+27)	
2007	106,8	105,0	114,0	100,8	
2008	114,6	111,2	126,1	101,5	
2009	119,5	118,4	116,8	98,9	
2008 Q4	120,9	113,6	128,1	102,7	
2009 Q1	121,5	115,3	121,4	102,9	
Q2	118,8	119,4	116,4	99,9	
Q3	118,8	119,5	114,7	98,5	
Q4	118,9	119,4	114,9	94,1	
2010 Q1	118,3	119,6	115,5	91,1	
Q2	119,1	119,4	117,9	91,3	
Q3	123,1	119,9	118,6	91,3	
<b>Monthly Data</b>					
2008	September	119,7	113,1	129,0	102,3
	October	120,5	113,7	129,2	102,5
	November	120,5	113,7	128,4	102,8
	December	121,6	113,5	126,7	102,8
2009	January	121,6	113,1	123,7	102,6
	February	121,5	113,5	120,8	103,1
	March	121,5	119,2	119,7	103,1
	April	119,1	119,3	118,4	102,3
	May	118,7	119,5	116,2	98,7
	June	118,7	119,5	114,5	98,6
	July	118,7	119,5	114,6	98,6
	August	118,7	119,5	114,5	98,5
	September	118,9	119,5	114,9	98,5
	October	119,1	119,3	115,2	94,1
	November	119,1	119,4	114,9	94,1
	December	118,5	119,6	114,6	94,0
2010	January	118,3	119,6	114,7	91,0
	February	118,3	119,6	115,5	91,1
	March	118,4	119,6	116,4	91,2
	April	118,4	119,7	117,1	91,1
	May	119,2	119,1	117,9	91,3
	June	119,7	119,4	118,7	91,4
	July	122,1	119,4	118,8	91,4
	August	123,5	120,2	118,5	91,2
	September	123,6	120,1	118,4	91,2

(cont'd)

TABLE 50 (cont'd)

**PRICES**  
**Price Index of Manufacturing Production**  
**by Major Group of Industry**

2005=100

Sector/ Division	Manufacture of Machinery and Equipment	Manufacture of Motor Vehicles and Other Transport Equipment	Manufacture of Furniture, Other Manufacturing and Repair and Installation of Machinery and Equipment	
(NACE Rev. 2)	(28)	(29+30)	(31+32+33)	
2007	109,7	104,4	108,6	
2008	116,2	113,3	117,3	
2009	120,2	115,4	122,4	
2008 Q4	117,5	114,1	119,9	
2009 Q1	119,6	115,4	121,3	
Q2	120,7	115,7	122,5	
Q3	120,5	115,7	122,7	
Q4	120,3	114,9	122,9	
2010 Q1	120,6	114,5	123,2	
Q2	119,9	114,5	125,2	
Q3	119,9	114,0	127,3	
<b>Monthly Data</b>				
2008	September	117,4	114,2	118,6
	October	117,5	114,3	118,8
	November	117,5	114,2	120,5
	December	117,6	113,9	120,5
2009	January	117,5	114,8	120,1
	February	120,6	115,7	121,8
	March	120,6	115,7	121,9
	April	120,6	115,7	122,5
	May	121,0	115,7	122,5
	June	120,5	115,7	122,5
	July	120,5	115,7	122,7
	August	120,5	115,7	122,7
	September	120,5	115,7	122,8
	October	120,3	115,7	122,8
	November	120,3	114,5	122,8
	December	120,3	114,5	123,1
2010	January	120,6	114,5	123,2
	February	120,6	114,5	123,3
	March	120,6	114,5	123,2
	April	119,9	114,5	123,3
	May	120,0	114,5	124,9
	June	119,9	114,5	127,3
	July	119,9	114,5	127,3
	August	119,9	114,5	127,2
	September	119,9	113,0	127,5

TABLE 51

**PRICES**  
**Price Index of Industrial Production**  
**by Economic Destination**

2005=100

		Total	Durable Goods	Non-Durable Goods	Intermediate Goods	Capital Goods	Energy
2007		108,7	107,0	106,0	108,5	112,2	113,1
2008		120,5	114,6	113,1	117,9	123,8	142,3
2009		118,3	119,2	115,6	119,2	120,0	122,6
2008	Q4	123,8	117,6	115,8	119,8	125,6	152,3
2009	Q1	118,4	118,5	116,8	118,6	123,6	119,9
	Q2	116,6	119,3	114,9	119,4	120,1	113,0
	Q3	119,2	119,4	115,4	119,5	118,2	129,0
	Q4	119,2	119,6	115,5	119,1	118,0	128,7
2010	Q1	119,9	119,9	114,8	118,5	118,3	135,7
	Q2	122,4	122,3	116,5	119,1	119,3	144,5
	Q3	124,9	125,0	117,1	120,2	119,9	156,0
<b>Monthly Data</b>							
2008	September	126,0	115,8	115,1	120,8	125,0	164,6
	October	126,0	116,1	115,9	120,6	126,0	163,8
	November	122,8	118,3	115,5	119,8	125,4	146,5
	December	122,7	118,3	115,9	119,1	125,4	146,5
2009	January	119,1	117,8	116,5	118,4	124,3	124,5
	February	118,9	118,9	117,2	117,7	123,4	124,5
	March	117,2	118,9	116,6	119,7	123,0	110,7
	April	116,7	119,3	115,5	119,5	122,0	111,5
	May	116,4	119,3	114,1	119,3	120,1	113,8
	June	116,6	119,4	115,1	119,5	118,2	113,8
	July	119,1	119,4	115,6	119,5	118,3	127,9
	August	119,0	119,4	115,2	119,5	118,1	127,9
	September	119,6	119,4	115,3	119,5	118,2	131,1
	October	119,7	119,4	115,7	119,4	118,1	130,8
	November	119,1	119,4	115,7	119,4	117,9	127,6
	December	118,7	119,9	115,2	118,5	117,9	127,6
2010	January	119,8	119,9	114,8	118,4	117,9	135,4
	February	119,7	119,9	114,6	118,4	118,2	135,4
	March	120,2	120,0	115,1	118,6	118,8	136,4
	April	120,9	120,0	116,1	118,8	119,0	137,1
	May	122,7	121,8	116,3	118,8	119,1	148,2
	June	123,5	125,0	117,0	119,7	119,9	148,2
	July	124,7 *	125,0	116,7	119,9	119,9	156,4
	August	124,9 *	125,0	116,6	120,3	119,9	156,4
	September	125,1 *	125,0	117,9	120,3	120,0	155,1

TABLE 52

**L A B O U R**  
**Number of persons employed by Economic Activity**

Sector	Total	Agricu- lture, Hunting and Forestry	Fishing	Mining and Quarry- ing	Manufa- cturing	Electri- city, Gas and Water	
(NACE Rev. 1)		(A)	(B)	(C)	(D)	(E)	
2007	384.831	16.946	513	651	37.628	1.716	
2008	395.650	16.430	506	698	38.081	1.775	
2009	392.748	17.474	522	722	37.599	1.897	
<b>Quarterly Data</b>							
2004	Q1	349.763	21.417	445	721	36.794	1.300
	Q2	352.577	19.481	510	495	36.539	1.700
	Q3	355.146	18.088	493	589	35.967	1.700
	Q4	356.947	16.861	476	617	37.430	1.700
2005	Q1	361.222	18.317	487	625	37.270	1.700
	Q2	366.397	17.905	466	506	36.493	1.700
	Q3	369.937	17.812	459	605	36.423	1.700
	Q4	367.643	17.484	479	519	37.397	1.700
2006	Q1	364.287	16.444	482	550	37.420	1.706
	Q2	374.063	15.893	461	541	36.742	1.733
	Q3	375.302	14.194	321	544	36.962	1.733
	Q4	377.250	14.776	499	666	37.905	1.718
2007	Q1	375.722	15.550	503	649	37.996	1.694
	Q2	387.519	16.843	514	639	37.403	1.692
	Q3	388.339	16.941	514	648	37.402	1.757
	Q4	387.744	18.450	520	670	37.712	1.720
2008	Q1	385.948	14.956	499	657	38.300	1.720
	Q2	399.151	16.080	477	661	37.872	1.780
	Q3	402.344	16.798	513	700	37.882	1.800
	Q4	395.158	17.886	533	774	38.268	1.800
2009	Q1	390.056	15.566	543	740	38.434	1.860
	Q2	396.830	17.734	516	712	37.407	1.900
	Q3	395.260	18.402	528	720	37.300	1.917
	Q4	388.843	18.195	501	715	37.255	1.910
2010	Q1	385.755	16.434	513	696	37.100	1.960
	Q2	395.363	18.485	501	672	36.332	1.980

Note: The data refer to the number of physical persons, and not to the full-time equivalent number of working persons which was presented in the previous editions.

(cont'd)

TABLE 52 (cont'd)

**L A B O U R**  
**Number of persons employed by Economic Activity**

Sector		Constru- ction	Wholesale and Retail Trade; Repair of motor vehicles, motorcycles and personal household goods	Hotels and Restau- rants	Transport Storage and Communi- cation
(NACE Rev. 1)		(F)	(G)	(H)	(I)
2007		38.289	70.821	40.021	26.034
2008		39.495	73.783	40.289	25.923
2009		37.371	71.504	38.075	24.821
<b>Quarterly Data</b>					
2004	Q1	33.254	64.109	32.458	23.635
	Q2	32.597	63.372	38.640	24.584
	Q3	32.651	63.082	41.387	25.512
	Q4	34.176	65.192	36.318	23.976
2005	Q1	35.129	66.643	33.537	24.379
	Q2	34.726	66.623	40.391	26.140
	Q3	34.812	66.214	42.580	26.732
	Q4	35.826	67.313	36.974	24.882
2006	Q1	35.920	67.000	33.875	24.622
	Q2	35.775	68.788	41.727	26.306
	Q3	36.396	67.898	44.884	27.248
	Q4	37.861	70.356	37.852	24.948
2007	Q1	38.050	70.282	34.902	24.809
	Q2	37.938	70.762	42.850	26.952
	Q3	38.067	70.238	45.233	27.301
	Q4	39.100	72.000	37.100	25.073
2008	Q1	39.861	73.343	35.350	23.917
	Q2	40.065	73.635	43.486	26.870
	Q3	39.063	74.135	45.804	27.237
	Q4	38.992	74.019	36.515	25.668
2009	Q1	38.728	73.629	35.469	23.243
	Q2	38.127	71.417	41.069	25.273
	Q3	36.773	70.260	42.073	26.087
	Q4	35.856	70.709	33.690	24.682
2010	Q1	35.638	70.576	33.151	23.865
	Q2	35.500	69.914	40.073	25.350

(cont'd)

TABLE 52 (cont'd)

**L A B O U R**  
**Number of persons employed by Economic Activity**

Sector		Financial interme- diation	Real estate, renting and business activities	Public administration and defence; Compulsory social security	Education
(NACE Rev. 1)		(J)	(K)	(L)	(M)
2007		17.804	24.805	35.125	21.727
2008		18.443	25.504	36.150	22.451
2009		18.732	24.925	36.825	23.282
<b>Quarterly Data</b>					
2004	Q1	16.488	20.396	32.752	20.360
	Q2	16.035	20.001	33.320	19.599
	Q3	15.877	20.085	35.506	17.643
	Q4	16.523	21.309	34.202	20.634
2005	Q1	16.836	21.995	34.451	20.997
	Q2	16.368	21.640	34.220	20.418
	Q3	16.440	21.698	36.606	18.457
	Q4	16.810	22.350	35.402	21.063
2006	Q1	16.991	22.520	34.900	21.411
	Q2	16.981	22.605	35.000	20.916
	Q3	16.949	23.111	34.900	19.158
	Q4	17.596	24.225	34.800	22.199
2007	Q1	17.774	24.498	34.900	22.200
	Q2	17.863	24.696	35.000	22.337
	Q3	17.529	24.824	35.200	19.771
	Q4	18.050	25.200	35.400	22.599
2008	Q1	18.591	25.643	35.300	22.908
	Q2	18.547	25.712	35.500	22.971
	Q3	18.276	25.364	37.800	20.457
	Q4	18.358	25.298	36.000	23.468
2009	Q1	18.890	25.529	36.300	23.542
	Q2	18.677	25.100	36.300	23.779
	Q3	18.514	24.700	37.600	21.278
	Q4	18.847	24.369	37.100	24.531
2010	Q1	18.932	25.063	36.900	24.153
	Q2	18.839	25.010	37.100	24.182

(cont'd)

TABLE 52 (cont'd)

**L A B O U R**  
**Number of persons employed by Economic Activity**

Sector		Health and social work	Other community, social and personal service activities	Private households with employed persons
(NACE Rev. 1)		(N)	(O)	(P)
2007		15.323	19.930	17.500
2008		15.873	20.249	20.000
2009		16.435	20.139	22.425
<b>Quarterly Data</b>				
2004	Q1	13.984	18.050	13.600
	Q2	13.701	17.804	14.200
	Q3	13.462	18.504	14.600
	Q4	14.229	18.504	14.800
2005	Q1	14.721	18.636	15.500
	Q2	14.333	18.567	15.900
	Q3	14.327	18.972	16.100
	Q4	14.710	18.834	15.900
2006	Q1	14.862	19.084	16.500
	Q2	14.801	19.094	16.700
	Q3	14.891	19.314	16.800
	Q4	15.451	19.599	16.800
2007	Q1	15.342	19.773	16.800
	Q2	15.128	19.602	17.300
	Q3	14.970	20.144	17.800
	Q4	15.850	20.200	18.100
2008	Q1	15.702	20.000	19.200
	Q2	15.797	19.997	19.700
	Q3	15.751	20.464	20.300
	Q4	16.243	20.536	20.800
2009	Q1	16.120	20.064	21.400
	Q2	16.500	20.119	22.200
	Q3	16.300	20.008	22.800
	Q4	16.820	20.363	23.300
2010	Q1	16.573	20.200	24.000
	Q2	16.782	20.243	24.400



TABLE 53

**LABOUR**  
Hours worked by persons employed by Economic Activity

(000's)

Sector	Total	Agricu- lture, Hunting and Forestry	Fishing	Mining and Quarry- ing	Manufa- cturing	Electri- city, Gas and Water	
(NACE Rev. 1)		(A)	(B)	(C)	(D)	(E)	
2007	715.103	58.032	2.591	1.161	70.309	3.108	
2008	732.077	55.171	2.629	1.192	70.949	3.139	
2009	720.366	56.709	2.621	1.232	68.773	3.203	
<b>Quarterly Data</b>							
2004	Q1	162.844	15.412	419	335	17.705	636
	Q2	169.783	15.412	590	271	17.601	676
	Q3	163.059	17.497	715	298	15.927	640
	Q4	168.198	15.891	616	313	17.692	652
2005	Q1	168.374	14.684	440	340	18.020	715
	Q2	174.633	14.863	606	275	17.477	718
	Q3	163.907	16.026	735	284	15.684	680
	Q4	169.961	14.954	613	255	17.475	692
2006	Q1	172.409	14.248	467	292	18.066	772
	Q2	178.905	14.248	676	272	17.550	775
	Q3	167.436	15.548	831	243	15.918	737
	Q4	175.996	15.444	672	303	17.648	749
2007	Q1	177.539	14.144	470	327	18.025	783
	Q2	184.681	14.144	661	301	17.942	787
	Q3	171.892	14.560	651	265	16.193	800
	Q4	180.992	15.184	809	269	18.149	738
2008	Q1	182.199	13.207	468	307	18.494	785
	Q2	190.100	13.208	685	286	18.196	800
	Q3	175.392	14.508	666	275	16.236	724
	Q4	184.385	14.248	810	324	18.023	830
2009	Q1	182.086	13.412	468	346	18.261	809
	Q2	186.439	13.568	663	295	17.724	846
	Q3	171.712	14.961	666	280	15.554	766
	Q4	180.129	14.768	824	311	17.234	782
2010	Q1	180.556	13.817	458	322	17.558	853
	Q2	186.379	13.944	355	295	17.334	882

(cont'd)

TABLE 53 (cont'd)

**LABOUR**  
Hours worked by persons employed by Economic Activity

(000's)

Sector	Constru- ction	Wholesale and Retail Trade; Repair of motor vehicles, motorcycles and personal household goods	Hotels and Restau- rants	Transport Storage and Communi- cation
(NACE Rev. 1)	(F)	(G)	(H)	(I)
2007	71.117	136.434	70.439	46.851
2008	72.662	141.191	70.787	46.820
2009	68.217	133.067	66.740	44.869
<b>Quarterly Data</b>				
2004	15.648	30.886	14.310	9.657
	15.729	30.772	19.986	11.161
	14.392	29.819	18.055	13.017
	16.500	32.012	14.958	10.632
2005	17.117	31.592	14.665	9.921
	16.754	32.037	20.296	11.692
	15.032	30.596	17.743	13.059
	16.716	32.334	14.849	10.847
2006	17.821	32.937	14.800	10.454
	17.671	32.437	20.400	12.040
	14.911	30.842	18.862	12.908
	17.510	34.179	14.921	10.758
2007	18.227	35.040	15.364	10.350
	18.121	34.499	21.103	11.943
	15.769	32.465	19.050	13.408
	19.000	34.430	14.922	11.150
2008	18.976	36.607	15.561	10.056
	18.853	36.505	21.265	11.939
	16.394	31.954	19.082	13.396
	18.438	36.125	14.879	11.429
2009	18.463	35.100	15.637	9.939
	17.733	34.379	19.839	11.125
	15.260	30.200	17.800	12.836
	16.761	33.388	13.464	10.969
2010	16.968	33.752	14.724	10.212
	16.846	33.966	19.442	11.170

(cont'd)

TABLE 53 (cont'd)

**LABOUR**  
Hours worked by persons employed by Economic Activity

(000's)

Sector		Financial interme- diation	Real estate, renting and business activities	Public administration and defence; Compulsory social security	Education
(NACE Rev. 1)		(J)	(K)	(L)	(M)
2007		29.500	43.182	59.910	26.020
2008		30.155	44.575	61.526	26.930
2009		30.311	43.296	62.760	28.190
<b>Quarterly Data</b>					
2004	Q1	7.107	8.864	14.541	6.882
	Q2	6.866	8.934	14.794	6.409
	Q3	6.498	8.780	11.823	4.699
	Q4	7.213	9.122	15.186	6.339
2005	Q1	7.414	9.491	15.296	6.966
	Q2	6.930	9.492	15.194	6.462
	Q3	6.492	8.859	12.190	4.639
	Q4	7.155	9.803	15.718	6.460
2006	Q1	7.300	10.350	15.496	6.654
	Q2	7.350	10.333	15.540	6.763
	Q3	6.476	9.403	12.913	4.835
	Q4	7.152	10.280	15.451	7.000
2007	Q1	7.550	11.124	15.496	6.890
	Q2	7.400	11.158	15.540	6.945
	Q3	6.800	10.300	13.024	4.885
	Q4	7.750	10.600	15.850	7.300
2008	Q1	7.786	11.150	15.885	7.118
	Q2	7.738	11.422	15.975	7.146
	Q3	6.960	10.628	13.466	5.141
	Q4	7.671	11.375	16.200	7.524
2009	Q1	7.779	10.934	16.335	7.346
	Q2	7.742	11.082	16.335	7.414
	Q3	7.030	10.220	13.395	5.405
	Q4	7.760	11.060	16.695	8.025
2010	Q1	7.851	10.830	16.605	7.574
	Q2	7.812	10.966	16.560	7.555

(cont'd)

TABLE 53 (cont'd)

**L A B O U R**  
Hours worked by persons employed by Economic Activity

(000's)

Sector		Health and social work	Other community, social and personal service activities	Private households with employed persons
(NACE Rev. 1)		(N)	(O)	(P)
2007		26.460	32.680	37.309
2008		27.492	33.700	43.160
2009		28.374	33.612	48.392
<b>Quarterly Data</b>				
2004	Q1	6.224	7.210	7.008
	Q2	6.022	7.243	7.317
	Q3	5.746	7.628	7.524
	Q4	6.022	7.423	7.627
2005	Q1	6.425	7.404	7.884
	Q2	6.241	7.558	8.039
	Q3	5.953	7.742	8.193
	Q4	6.169	7.778	8.142
2006	Q1	6.392	7.857	8.503
	Q2	6.320	7.924	8.606
	Q3	6.230	7.606	9.173
	Q4	6.750	8.006	9.173
2007	Q1	6.680	8.115	8.954
	Q2	6.700	8.216	9.221
	Q3	6.300	7.935	9.487
	Q4	6.780	8.413	9.647
2008	Q1	6.976	8.465	10.358
	Q2	6.996	8.457	10.628
	Q3	6.572	8.437	10.952
	Q4	6.947	8.341	11.222
2009	Q1	7.143	8.569	11.545
	Q2	7.217	8.500	11.977
	Q3	6.800	8.239	12.300
	Q4	7.214	8.304	12.570
2010	Q1	7.322	8.606	13.104
	Q2	7.397	8.560	13.295

**TABLE 54**

**LABOUR**  
**Foreign Workers in Cyprus by Economic Activity**

Economic Activity (NACE Rev. 1)	2008		2009			2010		
	Oct.	Jan.	Apr.	Jul.	Oct.	Jan.	Apr.	Jul.
A. Agriculture, hunting and forestry	4.070	4.343	4.781	4.651	4.820	4.931	5.181	4.790
B. Fishing	78	76	77	76	72	77	75	78
C. Mining & quarrying	130	135	138	150	156	159	156	163
D. Manufacturing	9.069	9.139	9.342	9.450	9.785	9.815	10.024	10.229
E. Electricity, gas and water supply	49	45	44	55	57	61	58	64
F. Construction	13.809	13.425	13.585	13.477	13.493	13.210	13.618	13.683
G. Wholesale & retail trade; repair of motor vehicles, motorcycles & personal and household goods	13.438	13.843	14.232	14.853	15.169	15.626	16.016	16.566
H. Hotels & restaurants	18.286	13.591	15.783	20.540	18.816	14.434	17.073	21.871
I. Transport, storage and communication	3.453	2.964	3.481	3.920	3.827	3.189	3.735	4.315
J. Financial intermediation	1.073	1.098	1.105	1.150	1.184	1.230	1.293	1.345
K. Real estate, renting & business activities	8.841	8.466	9.080	9.338	9.455	9.033	9.471	10.252
L. Public administration & defence; compulsory social security	2.519	2.217	2.259	2.286	2.430	2.447	2.544	2.558
M. Education	1.413	1.405	1.484	1.340	1.608	1.606	1.681	1.524
N. Health & social work	1.729	1.764	1.831	1.870	1.894	1.906	1.941	1.963
O. Other community, social and personal service activities	3.739	3.487	3.662	4.102	4.266	4.081	4.324	4.599
P. Private households with employed persons	20.780	21.453	22.359	22.984	23.627	23.952	24.473	24.877
Q. Extra-territorial Organization	130	139	144	143	142	149	153	157
Not stated activities	602	585	571	562	560	537	531	523
<b>TOTAL</b>	<b>103.208</b>	<b>98.175</b>	<b>103.960</b>	<b>110.947</b>	<b>111.361</b>	<b>106.446</b>	<b>112.347</b>	<b>119.557</b>

Notes: 1. "Not stated activities" include data for foreign workers in offshore companies.

2. Workers from European Union member States are included in the table.

Source: Department of Social Insurance.

TABLE 55

**LABOUR**  
**Registered Unemployed by Economic Activity**

Sector  (ISIC 1968)	Total  (1 - X)	Agriculture Forestry and Fishing  (1)		Mining and Quarry- ing  (2)		
		act number	sa number	act number	sa number	act number
2007	12.017			88		14
2008	11.541			79		14
2009	17.505			102		31
2008 Q4	12.075	12.278		79	83	16
2009 Q1	16.325	14.326		88	89	25
Q2	16.001	17.257		91	91	29
Q3	17.798	18.867		101	95	29
Q4	19.895	20.340		129	133	40
2010 Q1	23.977	21.207		139	139	41
Q2	21.559	22.972		142	141	41
Q3	21.978	23.369		137	133	37
<b>Monthly Data</b>						
2008	September	10.319	11.820	84	74	13
	October	9.983	11.840	78	79	12
	November	12.073	11.944	80	82	15
	December	14.169	13.049	80	88	22
2009	January	15.786	13.408	91	89	27
	February	16.383	13.987	89	88	21
	March	16.806	15.584	85	89	28
	April	16.106	16.875	89	91	26
	May	15.158	17.251	91	91	30
	June	16.740	17.646	92	90	32
	July	17.989	17.957	97	92	28
	August	17.788	18.685	99	96	28
	September	17.618	19.959	108	96	31
	October	17.263	20.282	124	130	39
	November	20.892	20.624	133	133	43
	December	21.530	20.114	129	136	39
2010	January	23.645	20.450	133	135	42
	February	23.949	20.774	139	139	39
	March	24.336	22.397	144	143	41
	April	21.633	22.444	138	143	42
	May	20.583	23.081	141	141	42
	June	22.460	23.390	146	140	40
	July	22.899	23.017	138	135	39
	August	22.365	23.553	133	132	31
	September	20.671	23.538	141	133	40

Note: Unemployment figures for March 2005 and subsequent months are produced using the European system of classification of economic activities (NACE Rev. 1.1) and are converted to the ISIC 1968 system for comparability purposes with the previous series.

(cont'd)

TABLE 55 (cont'd)

**LABOUR**  
**Registered Unemployed by Economic Activity**

Sector  (ISIC 1968)  type of series unit		Manufacturing				Electricity, Gas and Water	
		Total		Food, Beverages and Tobacco	Textiles, Wearing Apparel and Leather		Other Manufa- cturing
		(3)		(31)	(32)		(33-39)
		act number	sa number	act number	act number	act number	act number
2007		1.280		541	184	555	63
2008		1.150		457	192	501	32
2009		1.637		555	180	903	35
2008	Q4	1.205	1.240	478	184	543	23
2009	Q1	1.463	1.395	544	184	735	29
	Q2	1.596	1.604	529	173	894	32
	Q3	1.677	1.722	546	178	954	40
	Q4	1.812	1.864	599	185	1.028	37
2010	Q1	2.072	1.975	669	202	1.200	50
	Q2	2.144	2.153	672	221	1.251	49
	Q3	2.115	2.172	683	218	1.214	38
<b>Monthly Data</b>							
2008	September	1.164	1.184	432	207	525	27
	October	1.177	1.213	459	188	530	26
	November	1.209	1.228	478	178	553	22
	December	1.230	1.278	496	187	547	21
2009	January	1.401	1.324	546	193	662	31
	February	1.436	1.356	520	183	733	28
	March	1.553	1.505	567	177	809	27
	April	1.572	1.573	535	175	861	33
	May	1.586	1.586	528	174	884	33
	June	1.630	1.654	525	169	936	30
	July	1.613	1.646	514	171	928	40
	August	1.643	1.714	532	180	931	41
	September	1.776	1.806	591	182	1.003	39
	October	1.767	1.822	596	187	984	38
	November	1.886	1.916	619	195	1.072	36
	December	1.783	1.855	581	173	1.029	38
2010	January	2.012	1.903	660	187	1.165	52
	February	2.072	1.958	668	202	1.202	46
	March	2.131	2.064	680	218	1.233	52
	April	2.132	2.132	662	220	1.250	50
	May	2.131	2.130	672	208	1.251	48
	June	2.168	2.198	681	234	1.253	49
	July	2.109	2.152	648	227	1.234	46
	August	2.097	2.187	670	214	1.213	37
	September	2.140	2.176	731	213	1.196	30

(cont'd)

TABLE 55 (cont'd)

**LABOUR**  
**Registered Unemployed by Economic Activity**

Sector		Construction		Wholesale and Retail Trade, Restaurants and Hotels				
				Total	Wholesale and Retail Trade		Restaurants and Hotels	
(ISIC 1968)		(5)		(6)	(60-62)		(63)	
type of series unit		act number	sa number	act number	act number	sa number	act number	sa number
2007		936		4.057	2.099		1.958	
2008		902		3.874	2.029		1.845	
2009		2.598		5.555	3.023		2.533	
2008	Q4	1.073	1.125	4.372	2.164	2.186	2.208	1.985
2009	Q1	2.060	1.823	6.110	2.704	2.542	3.406	2.234
	Q2	2.553	2.589	4.790	2.864	3.021	1.926	2.536
	Q3	2.698	2.904	4.741	3.162	3.174	1.579	2.768
	Q4	3.079	3.240	6.580	3.361	3.393	3.220	2.975
2010	Q1	3.648	3.221	8.200	3.867	3.637	4.333	3.109
	Q2	3.588	3.637	6.295	3.822	4.027	2.474	3.282
	Q3	3.241	3.490	5.961	3.927	3.944	2.033	3.436
<b>Monthly Data</b>								
2008	September	891	946	3.079	2.125	2.119	954	1.860
	October	878	960	3.151	2.090	2.146	1.061	1.900
	November	1.070	1.116	4.625	2.171	2.112	2.454	1.966
	December	1.272	1.300	5.341	2.232	2.300	3.109	2.088
2009	January	1.748	1.522	5.953	2.558	2.351	3.395	2.142
	February	2.056	1.766	6.229	2.741	2.520	3.488	2.234
	March	2.376	2.180	6.147	2.812	2.755	3.335	2.325
	April	2.506	2.474	5.299	2.819	2.946	2.480	2.452
	May	2.574	2.587	4.534	2.809	2.988	1.725	2.565
	June	2.579	2.707	4.538	2.964	3.129	1.574	2.590
	July	2.636	2.786	4.645	3.069	3.076	1.576	2.674
	August	2.546	2.834	4.604	3.094	3.132	1.510	2.746
	September	2.913	3.093	4.973	3.323	3.314	1.650	2.884
	October	2.945	3.220	5.077	3.259	3.347	1.818	2.956
	November	3.157	3.294	7.351	3.575	3.479	3.776	2.985
	December	3.136	3.205	7.313	3.248	3.351	4.065	2.984
2010	January	3.505	3.053	8.156	3.751	3.452	4.405	3.066
	February	3.671	3.154	8.284	3.863	3.555	4.421	3.107
	March	3.768	3.456	8.160	3.988	3.904	4.172	3.153
	April	3.664	3.617	6.937	3.877	4.045	3.060	3.214
	May	3.550	3.567	5.973	3.753	3.989	2.220	3.277
	June	3.549	3.725	5.976	3.835	4.045	2.141	3.356
	July	3.293	3.481	5.960	3.898	3.908	2.062	3.386
	August	3.145	3.501	5.945	3.900	3.949	2.045	3.465
	September	3.285	3.488	5.977	3.984	3.974	1.993	3.458

(cont'd)



TABLE 55 (cont'd)

**LABOUR**  
**Registered Unemployed by Economic Activity**

Sector		Transport, Storage and Communi- cation	Finance, Insurance, Real Estate, & Business Services	Community, Social and Personal Services	Newcomers
(ISIC 1968)		(7)	(8)	(9)	(X)
type of series unit		act number	act number	act number	act number
2007		559	781	3.263	978
2008		474	838	3.165	1.013
2009		646	1.524	3.719	1.658
2008	Q4	541	996	2.613	1.156
2009	Q1	699	1.367	2.857	1.627
	Q2	577	1.413	3.319	1.600
	Q3	564	1.536	4.779	1.632
	Q4	743	1.779	3.922	1.773
2010	Q1	903	2.030	4.916	1.979
	Q2	678	1.844	4.675	2.103
	Q3	602	1.847	5.668	2.333
<b>Monthly Data</b>					
2008	September	419	790	2.801	1.051
	October	439	842	2.213	1.167
	November	579	1.040	2.218	1.215
	December	604	1.107	3.407	1.085
2009	January	674	1.303	3.051	1.507
	February	718	1.362	2.826	1.618
	March	706	1.436	2.693	1.755
	April	621	1.417	2.989	1.554
	May	546	1.369	2.671	1.724
	June	564	1.454	4.298	1.523
	July	548	1.482	5.389	1.511
	August	552	1.510	5.275	1.490
	September	592	1.617	3.674	1.895
	October	589	1.659	3.113	1.912
	November	811	1.903	3.622	1.950
	December	829	1.775	5.032	1.456
2010	January	928	2.041	4.887	1.889
	February	926	2.039	4.771	1.962
	March	855	2.009	5.089	2.087
	April	744	1.905	4.077	1.944
	May	651	1.852	4.020	2.175
	June	639	1.774	5.929	2.190
	July	582	1.793	6.672	2.267
	August	611	1.884	6.306	2.176
	September	612	1.863	4.027	2.556

TABLE 56

**LABOUR**  
**Unemployment from the Labour Force Survey**

		Number of Unemployed persons aged 15+			Number of Unemployed persons aged 15-24			Number of Unemployed persons aged 25+		
		Total	Males	Females	Total	Males	Females	Total	Males	Females
type of series		act			act			act		
2007		15.429	7.348	8.081	3.967	2.101	1.866	11.462	5.248	6.215
2008		14.523	6.966	7.557	3.524	1.621	1.903	10.999	5.345	5.654
2009		21.325	11.409	9.916	5.245	2.453	2.792	16.080	8.956	7.124
<b>Quarterly data</b>										
2004	Q4	18.119	7.353	10.766	4.774	2.024	2.750	13.345	5.329	8.016
2005	Q1	20.110	8.459	11.651	5.812	2.695	3.117	14.298	5.764	8.534
	Q2	19.678	8.907	10.771	4.999	2.418	2.581	14.679	6.489	8.190
	Q3	18.882	8.431	10.451	5.754	2.438	3.316	13.128	5.993	7.135
	Q4	19.300	10.395	8.905	5.525	3.279	2.246	13.775	7.116	6.659
2006	Q1	21.993	11.061	10.932	4.750	2.461	2.289	17.243	8.600	8.643
	Q2	15.176	7.048	8.128	3.296	1.576	1.720	11.880	5.472	6.408
	Q3	14.811	6.315	8.496	3.317	1.115	2.202	11.494	5.200	6.294
	Q4	16.034	7.752	8.282	4.248	2.076	2.172	11.786	5.676	6.110
2007	Q1	18.808	8.933	9.875	4.152	2.135	2.017	14.656	6.798	7.858
	Q2	13.233	6.937	6.296	3.468	2.233	1.235	9.765	4.704	5.061
	Q3	15.622	6.893	8.729	4.016	1.926	2.090	11.606	4.967	6.639
	Q4	14.051	6.629	7.422	4.230	2.108	2.122	9.821	4.521	5.300
2008	Q1	18.146	9.122	9.024	4.448	2.462	1.986	13.698	6.660	7.038
	Q2	12.448	5.580	6.868	2.655	1.053	1.602	9.793	4.527	5.266
	Q3	14.146	6.649	7.497	3.220	1.287	1.933	10.926	5.362	5.564
	Q4	13.351	6.511	6.840	3.771	1.680	2.091	9.580	4.831	4.749
2009	Q1	18.189	8.988	9.201	3.965	1.673	2.292	14.224	7.315	6.909
	Q2	20.881	10.990	9.891	4.922	2.345	2.577	15.959	8.645	7.314
	Q3	21.956	11.927	10.029	5.756	2.811	2.945	16.200	9.116	7.084
	Q4	24.273	13.731	10.542	6.338	2.984	3.354	17.935	10.747	7.188
2010	Q1	29.618	15.930	13.688	7.906	3.705	4.201	21.712	12.225	9.487
	Q2	26.379	13.642	12.737	7.238	3.100	4.138	19.141	10.542	8.599

(cont'd)

TABLE 56 (cont'd)

**LABOUR**  
**Unemployment from the Labour Force Survey**

type of series	Labour Force 15+			Labour Force 15-24			Labour Force 25+			
	Total	Males	Females	Total	Males	Females	Total	Males	Females	
	act			act			act			
2007	393.377	216.805	176.572	39.041	19.159	19.882	354.336	197.646	156.690	
2008	397.374	219.184	178.191	38.978	18.681	20.297	358.397	200.503	157.894	
2009	402.590	221.646	180.944	38.121	18.084	20.038	364.468	203.562	160.907	
<b>Quarterly data</b>										
2004	Q4	358.966	200.266	158.700	39.528	20.726	18.802	319.438	179.540	139.898
2005	Q1	364.283	204.311	159.972	41.432	21.348	20.084	322.851	182.963	139.888
	Q2	367.476	206.052	161.424	39.252	20.420	18.832	328.224	185.632	142.592
	Q3	368.462	207.480	160.982	39.044	20.170	18.874	329.418	187.310	142.108
	Q4	369.874	207.736	162.138	39.090	20.193	18.897	330.784	187.543	143.241
2006	Q1	372.649	207.487	165.162	39.622	19.596	20.026	333.027	187.891	145.136
	Q2	371.561	208.275	163.286	37.703	19.744	17.959	333.858	188.531	145.327
	Q3	374.816	208.200	166.616	38.609	19.976	18.633	336.207	188.224	147.983
	Q4	378.114	209.649	168.465	40.427	21.660	18.767	337.687	187.989	149.698
2007	Q1	388.115	213.571	174.544	37.930	18.843	19.087	350.185	194.728	155.457
	Q2	391.089	216.188	174.901	38.205	19.182	19.023	352.884	197.006	155.878
	Q3	395.400	217.804	177.596	38.573	18.719	19.854	356.827	199.085	157.742
	Q4	398.903	219.658	179.245	41.454	19.892	21.562	357.449	199.766	157.683
2008	Q1	397.937	218.741	179.196	39.639	18.864	20.775	358.298	199.877	158.421
	Q2	396.476	218.292	178.184	37.390	18.100	19.290	359.086	200.192	158.894
	Q3	396.049	219.437	176.612	38.438	18.508	19.930	357.611	200.929	156.682
	Q4	399.036	220.264	178.772	40.443	19.251	21.192	358.593	201.013	157.580
2009	Q1	394.996	217.276	177.720	39.755	18.227	21.528	355.241	199.049	156.192
	Q2	403.780	222.354	181.426	37.733	18.124	19.609	366.047	204.230	161.817
	Q3	404.040	222.770	181.270	36.502	17.608	18.894	367.538	205.162	162.376
	Q4	407.542	224.182	183.360	38.495	18.376	20.119	369.047	205.806	163.241
2010	Q1	409.499	222.709	186.790	38.809	17.631	21.178	370.690	205.078	165.612
	Q2	414.288	225.023	189.265	38.999	17.135	21.864	375.289	207.888	167.401

(cont'd)

TABLE 56 (cont'd)

**L A B O U R**  
Unemployment from the Labour Force Survey

		Unemployment Rate % 15+			Unemployment Rate % 15-24			Unemployment Rate % 25+		
		Total	Males	Females	Total	Males	Females	Total	Males	Females
type of series		act			act			act		
2007		4,1	3,6	4,8	10,2	10,7	9,8	3,4	2,8	4,1
2008		3,7	3,2	4,2	9,0	8,7	9,4	3,1	2,7	3,6
2009		5,3	5,1	5,5	13,8	13,6	14,0	4,4	4,4	4,4
<b>Quarterly data</b>										
2004	Q4	5,0	3,7	6,8	12,1	9,8	14,6	4,2	3,0	5,7
2005	Q1	5,5	4,1	7,3	14,0	12,6	15,5	4,4	3,2	6,1
	Q2	5,4	4,3	6,7	12,7	11,8	13,7	4,5	3,5	5,7
	Q3	5,1	4,1	6,5	14,7	12,1	17,6	4,0	3,2	5,0
	Q4	5,2	5,0	5,5	14,1	16,2	11,9	4,2	3,8	4,6
2006	Q1	5,9	5,3	6,6	12,0	12,6	11,4	5,2	4,6	6,0
	Q2	4,1	3,4	5,0	8,7	8,0	9,6	3,6	2,9	4,4
	Q3	4,0	3,0	5,1	8,6	5,6	11,8	3,4	2,8	4,3
	Q4	4,2	3,7	4,9	10,5	9,6	11,6	3,5	3,0	4,1
2007	Q1	4,8	4,2	5,7	10,9	11,3	10,6	4,2	3,5	5,1
	Q2	3,4	3,2	3,6	9,1	11,6	6,5	2,8	2,4	3,2
	Q3	4,0	3,2	4,9	10,4	10,3	10,5	3,3	2,5	4,2
	Q4	3,5	3,0	4,1	10,2	10,6	9,8	2,7	2,3	3,4
2008	Q1	4,6	4,2	5,0	11,2	13,1	9,6	3,8	3,3	4,4
	Q2	3,1	2,6	3,9	7,1	5,8	8,3	2,7	2,3	3,3
	Q3	3,6	3,0	4,2	8,4	7,0	9,7	3,1	2,7	3,6
	Q4	3,3	3,0	3,8	9,3	8,7	9,9	2,7	2,4	3,0
2009	Q1	4,6	4,1	5,2	10,0	9,2	10,6	4,0	3,7	4,4
	Q2	5,2	4,9	5,5	13,0	12,9	13,1	4,4	4,2	4,5
	Q3	5,4	5,4	5,5	15,8	16,0	15,6	4,4	4,4	4,4
	Q4	6,0	6,1	5,7	16,5	16,2	16,7	4,9	5,2	4,4
2010	Q1	7,2	7,2	7,3	20,4	21,0	19,8	5,9	6,0	5,7
	Q2	6,4	6,1	6,7	18,6	18,1	18,9	5,1	5,1	5,1

TABLE 57

LABOUR

type of series unit	Vacancies Notified <sup>(1)</sup>		Vacancies Outstanding <sup>(2)</sup>		
	act number	sa number	act number	sa number	
2007	1.550		12.168		
2008	1.485		14.332		
2009	1.414		6.317		
2008	Q3	1.341	1.457	15.075	14.945
	Q4	1.077	1.397	12.923	13.465
2009	Q1	1.727	1.485	7.802	8.090
	Q2	1.539	1.339	6.883	6.188
	Q3	1.228	1.340	5.702	5.572
	Q4	1.162	1.524	4.879	5.419
2010	Q1	1.655	1.413	5.265	5.551
	Q2	2.004	1.786	6.344	5.649
<b>Monthly Data</b>					
2008	August	907	1.111	14.971	14.839
	September	1.571	1.477	14.949	14.982
	October	1.331	1.544	14.102	14.441
	November	1.083	1.286	13.016	13.546
	December	818	1.363	11.652	12.408
2009	January	1.325	1.459	8.574	9.408
	February	2.131	1.869	7.787	8.140
	March	1.725	1.126	7.045	6.721
	April	1.196	1.105	7.158	6.544
	May	2.343	1.878	7.259	6.471
	June	1.077	1.033	6.232	5.548
	July	1.191	1.370	6.071	5.778
	August	1.061	1.303	5.769	5.637
	September	1.433	1.348	5.267	5.301
	October	1.151	1.336	4.973	5.312
	November	1.361	1.614	4.866	5.394
	December	975	1.623	4.799	5.552
2010	January	1.457	1.604	4.975	5.802
	February	1.507	1.324	5.240	5.591
	March	2.001	1.311	5.579	5.260
	April	1.944	1.795	6.017	5.406
	May	2.124	1.700	6.441	5.653
	June	1.944	1.863	6.573	5.889
	July	1.708	1.960	6.486	6.189
	August	1.354	1.664	6.219	6.086

<sup>(1)</sup> Notified by employers to the District Labour Offices.

<sup>(2)</sup> Outstanding at the District Labour Offices.

TABLE 58

**T O U R I S M**  
**Arrivals and Departures of Travellers**  
**(incl. excursionists)**

type of series unit	Arrivals			Departures	
	act number	sa number	Trend number	act number	
2007	3.795.326			3.777.448	
2008	3.873.999			3.859.527	
2009	3.571.532			3.564.996	
2008 Q4	775.750	961.770	955.278	842.843	
2009 Q1	465.320	908.209	916.253	455.941	
Q2	1.046.535	901.996	900.349	984.068	
Q3	1.340.357	887.130	887.085	1.344.045	
Q4	719.320	913.246	914.963	780.942	
2010 Q1	500.186	945.623	945.168	474.033	
Q2	1.036.154	892.090	958.619	979.572	
Q3	1.441.112	956.879	959.056	1.441.982	
<b>Monthly Data</b>					
2008	September	442.540	320.970	322.874	440.846
	October	418.123	329.534	321.833	455.708
	November	183.197	308.627	317.469	225.472
	December	174.430	323.609	315.976	161.663
2009	January	135.808	308.616	310.164	156.991
	February	137.968	299.673	302.471	130.255
	March	191.544	299.920	303.618	168.695
	April	319.616	313.633	305.755	298.440
	May	353.371	295.437	299.755	320.360
	June	373.548	292.927	294.839	365.268
	July	455.730	295.209	295.676	439.289
	August	479.896	296.879	296.573	496.080
	September	404.731	295.042	294.835	408.676
	October	364.542	289.564	296.513	398.995
	November	183.965	309.344	305.856	221.426
	December	170.813	314.338	312.593	160.521
2010	January	137.611	311.924	311.280	152.194
	February	140.279	305.695	313.034	133.509
	March	222.296	328.003	320.855	188.330
	April	250.336	255.965	322.421	241.846
	May	379.258	317.131	319.065	337.570
	June	406.560	318.994	317.134	400.156
	July	479.829	312.593	316.039	462.825
	August	514.128	318.791	319.095	530.074
	September	447.155	325.494	323.923	449.083

Note: Travellers are all persons who pass through passport control at the ports and airports of Cyprus, including tourists, excursionists, residents and immigrants.

**TABLE 59**

**T O U R I S M**  
**Arrivals of Travellers (excl. excursionists) by Country of Origin**  
**of flight/ship**

type of series unit		All Countries	United Kingdom	Greece
		act number	act number	act number
2007		3.548.409	1.490.289	641.825
2008		3.652.455	1.479.041	643.178
2009		3.346.403	1.351.118	602.215
2008	Q4	704.274	272.997	137.154
2009	Q1	427.800	140.129	107.600
	Q2	987.709	422.506	145.545
	Q3	1.278.877	543.597	209.105
	Q4	652.017	244.886	139.965
2010	Q1	470.415	152.656	129.380
	Q2	977.805	392.964	145.214
	Q3	1.343.525	521.032	210.137
<b>Monthly Data</b>				
2008	September	419.475	178.836	53.480
	October	369.083	162.495	48.717
	November	173.799	55.912	40.295
	December	161.392	54.590	48.142
2009	January	123.387	37.734	31.695
	February	127.084	40.439	34.817
	March	177.329	61.956	41.088
	April	287.942	109.369	57.155
	May	337.235	155.760	40.551
	June	362.532	157.377	47.839
	July	436.140	185.197	73.943
	August	460.280	185.021	86.336
	September	382.457	173.379	48.826
	October	331.396	138.855	51.875
	November	163.795	51.820	39.900
	December	156.826	54.211	48.190
2010	January	127.612	38.554	36.071
	February	129.136	40.994	39.858
	March	213.667	73.108	53.451
	April	235.923	78.022	47.197
	May	358.577	151.002	44.999
	June	383.305	163.940	53.018
	July	448.699	172.759	72.322
	August	485.744	179.270	85.310
	September	409.082	169.003	52.505

(cont'd)

TABLE 59 (cont'd)

**T O U R I S M**  
**Arrivals of Travellers (excl. excursionists) by Country of Origin**  
**of flight/ship**

type of series unit		Israel	Germany	Scandinavian Countries	Other Countries
		act number	act number	act number	act number
2007		80.231	168.781	220.294	946.989
2008		88.947	167.613	248.558	1.025.118
2009		70.871	153.213	223.052	945.934
2008	Q4	17.230	43.304	36.301	197.288
2009	Q1	9.394	26.322	5.918	138.437
	Q2	18.643	45.684	82.182	273.149
	Q3	26.787	42.796	103.225	353.367
	Q4	16.047	38.411	31.727	180.981
2010	Q1	14.512	27.716	8.666	137.485
	Q2	20.299	47.142	78.589	293.597
	Q3	30.849	54.203	106.803	420.501
<b>Monthly Data</b>					
2008	September	9.619	18.401	40.465	118.674
	October	9.517	18.789	28.607	100.958
	November	4.159	16.571	5.753	51.109
	December	3.554	7.944	1.941	45.221
2009	January	2.718	5.716	1.263	44.261
	February	2.822	6.575	1.073	41.358
	March	3.854	14.031	3.582	52.818
	April	6.147	17.854	17.042	80.375
	May	6.069	15.250	28.713	90.892
	June	6.427	12.580	36.427	101.882
	July	9.799	13.555	35.259	118.387
	August	10.230	14.744	35.370	128.579
	September	6.758	14.497	32.596	106.401
	October	7.742	17.724	26.259	88.941
	November	5.052	13.532	3.905	49.586
	December	3.253	7.155	1.563	42.454
2010	January	3.081	5.386	1.314	43.206
	February	3.213	5.246	1.618	38.207
	March	8.218	17.084	5.734	56.072
	April	7.413	15.144	13.097	75.050
	May	6.262	18.700	33.519	104.095
	June	6.624	13.298	31.973	114.452
	July	9.606	17.400	38.793	137.819
	August	11.809	18.051	35.073	156.231
	September	9.434	18.752	32.937	126.451



TABLE 60

**T O U R I S M**  
**Arrivals of Tourists by Country of Usual Residence**

type of series unit		All Countries	United Kingdom	Germany	Greece
		act number	act number	act number	act number
2007		2.416.081	1.282.873	138.451	139.815
2008		2.403.750	1.242.655	132.058	133.015
2009		2.141.193	1.069.196	131.161	131.875
2008	Q4	437.893	213.490	38.452	29.946
2009	Q1	194.126	87.070	22.720	21.552
	Q2	688.872	343.712	39.433	37.561
	Q3	871.887	460.100	33.264	38.136
	Q4	386.302	178.308	35.741	34.622
2010	Q1	205.005	86.227	23.988	24.718
	Q2	672.952	322.696	38.863	35.059
	Q3	899.496	429.400	36.915	35.504
<b>Monthly Data</b>					
2008	September	305.348	157.863	14.826	11.036
	October	267.866	142.868	16.498	10.598
	November	97.900	40.969	15.403	8.317
	December	72.127	29.653	6.551	11.031
2009	January	47.066	19.809	4.442	6.888
	February	56.626	26.178	5.466	6.596
	March	90.434	41.083	12.812	8.068
	April	181.395	84.526	15.863	15.708
	May	246.546	130.154	13.518	10.531
	June	260.931	129.032	10.052	11.322
	July	304.126	155.901	10.434	14.940
	August	291.583	157.669	10.552	12.261
	September	276.178	146.530	12.278	10.935
	October	230.431	115.526	16.166	12.924
	November	89.670	36.187	13.535	10.317
	December	66.201	26.595	6.040	11.381
2010	January	45.952	17.788	4.083	7.470
	February	55.250	25.013	4.514	7.362
	March	103.803	43.426	15.391	9.886
	April	139.658	62.742	13.724	11.704
	May	258.014	127.061	15.220	10.524
	June	275.280	132.893	9.919	12.831
	July	306.106	142.113	10.457	14.209
	August	304.264	149.814	11.444	10.561
	September	289.126	137.473	15.014	10.734

Note: The figures may not add up to the total due to rounding at the blowing-up stage.

(cont'd)

TABLE 60 (cont'd)

**T O U R I S M**  
Arrivals of Tourists by Country of Usual Residence

type of series unit		Sweden	Norway	France	Other Countries
		act number	act number	act number	act number
2007		120.989	53.442	41.394	639.117
2008		124.948	63.470	36.099	671.505
2009		108.253	60.245	26.187	614.276
2008	Q4	19.149	7.780	6.474	122.602
2009	Q1	3.416	969	3.344	55.055
	Q2	39.897	21.329	10.299	196.641
	Q3	48.889	30.168	7.970	253.360
	Q4	16.045	7.772	4.567	109.247
2010	Q1	3.803	2.520	2.686	61.063
	Q2	37.985	20.701	9.019	208.629
	Q3	50.884	30.353	10.562	305.878
<b>Monthly Data</b>					
2008	September	20.400	9.856	3.590	87.777
	October	14.795	5.824	4.054	73.229
	November	3.181	1.390	1.321	27.319
	December	1.173	566	1.099	22.054
2009	January	856	597	528	13.946
	February	541	168	1.181	16.496
	March	2.019	204	1.635	24.613
	April	8.259	3.286	4.564	49.189
	May	14.927	7.072	3.306	67.038
	June	16.711	10.971	2.429	80.414
	July	15.438	11.812	2.781	92.820
	August	16.950	9.503	3.187	81.461
	September	16.501	8.853	2.002	79.079
	October	13.393	6.111	2.548	63.763
	November	1.434	953	1.227	26.017
	December	1.218	708	792	19.467
2010	January	868	662	443	14.638
	February	487	495	1.061	16.318
	March	2.448	1.363	1.182	30.107
	April	6.224	2.421	2.667	40.176
	May	16.512	9.093	3.789	75.815
	June	15.249	9.187	2.563	92.638
	July	16.731	12.644	3.921	106.031
	August	18.132	9.257	4.284	100.772
	September	16.021	8.452	2.357	99.075

TABLE 61

**T O U R I S M**  
**Arrivals of Tourists and Revenue Estimates**

type of series unit	Arrivals		Revenue	
		act number		act €mn
2007		2.416.081		1.858,1
2008		2.403.750		1.792,8
2009		2.141.193		1.493,2
2008	Q4	437.893		322,6
2009	Q1	194.126		124,8
	Q2	688.872		440,9
	Q3	871.887		667,5
	Q4	386.302		260,0
2010	Q1	205.005		129,2
	Q2	672.952		449,1
	Q3	899.496		
<b>Monthly Data</b>				
2008	September	305.348		247,4
	October	267.866		198,6
	November	97.900		72,4
	December	72.127		51,6
2009	January	47.066		31,2
	February	56.626		36,3
	March	90.434		57,4
	April	181.395		107,4
	May	246.546		158,1
	June	260.931		175,4
	July	304.126		232,5
	August	291.583		234,8
	September	276.178		200,2
	October	230.431		156,3
	November	89.670		61,0
	December	66.201		42,7
2010	January	45.952		29,7
	February	55.250		33,9
	March	103.803		65,6
	April	139.658		89,0
	May	258.014		164,8
	June	275.280		195,3
	July	306.106		231,1
	August	304.264		241,1
	September	289.126		

TABLE 62

**T O U R I S M**  
Per Person (PP) and Per Day (PD) Expenditure of Tourists and Type of Expenditure

type of series unit		Average length of stay (nights)	Type of expenditure (€)					
			Total Expenditure		Accommodation		Extra expenses	
			act number	PP	PD	PP	PD	PP
2007		10,0	769,0	77,2	339,5	34,0	429,5	43,1
2008		10,1	745,8	74,2	337,3	33,5	408,6	40,6
2009		9,9	697,4	70,2	326,2	32,9	371,2	37,4
<b>Monthly Data</b>								
2008	August	11,4	847,3	74,3	402,8	35,3	444,5	39,0
	September	10,2	810,2	79,8	380,6	37,5	429,6	42,3
	October	9,4	741,4	78,9	364,7	38,8	376,8	40,1
	November	10,4	739,5	71,3	330,8	31,9	408,7	39,4
	December	11,2	715,2	63,9	258,1	23,1	457,1	40,9
2009	January	11,0	662,9	60,4	229,1	20,9	433,8	39,5
	February	10,1	640,5	63,5	241,2	23,9	399,3	39,6
	March	9,6	634,2	65,8	275,4	28,6	358,9	37,2
	April	9,2	592,3	64,1	263,2	28,5	329,1	35,6
	May	9,1	641,4	70,5	295,1	32,4	346,3	38,1
	June	9,8	672,1	68,4	327,4	33,3	344,7	35,1
	July	10,1	764,6	75,6	388,2	38,4	376,4	37,2
	August	11,2	805,1	72,1	385,4	34,5	419,7	37,6
	September	10,0	725,1	72,5	338,0	33,8	387,0	38,7
	October	9,2	678,1	73,8	336,2	36,6	341,9	37,2
	November	9,8	680,3	69,3	304,6	31,0	375,7	38,2
	December	11,0	644,6	58,6	219,8	20,0	424,8	38,6
2010	January	11,1	645,4	58,1	216,5	19,5	428,9	38,6
	February	9,9	614,2	62,2	232,2	23,5	382,0	38,7
	March	9,3	631,7	68,1	267,6	28,9	364,1	39,3
	April	10,2	637,6	62,7	272,1	26,8	365,5	36,0
	May	9,0	638,6	70,8	291,3	32,3	347,3	38,5
	June	9,6	709,5	73,8	333,1	34,6	376,4	39,2
	July	10,3	755,0	73,4	364,2	35,4	390,8	38,0
	August	11,1	792,4	71,3	406,0	36,6	386,4	34,8

**TABLE 63**

**T O U R I S M**  
**Return of Residents by Country Visited**

type of series unit		All Countries	Greece	United Kingdom	Syria
		act number	act number	act number	act number
2007		1.080.506	438.382	216.753	16.470
2008		1.209.797	446.825	246.205	19.121
2009		1.172.262	417.705	271.984	15.224
2008	Q4	260.048	94.277	62.012	4.525
2009	Q1	226.004	74.416	51.738	3.073
	Q2	286.796	95.438	74.611	3.542
	Q3	399.215	153.281	80.166	4.587
	Q4	260.247	94.570	65.469	4.022
2010	Q1	255.178	92.163	67.214	3.155
	Q2	290.411	95.873	72.763	3.176
	Q3	428.059	155.731	86.336	4.558
<b>Monthly Data</b>					
2008	September	110.199	35.982	23.002	2.601
	October	98.527	33.598	21.786	1.958
	November	74.080	27.587	14.947	1.581
	December	87.441	33.092	25.279	986
2009	January	73.550	20.904	16.988	1.042
	February	68.555	24.834	14.227	903
	March	83.899	28.678	20.523	1.128
	April	102.733	37.480	23.590	957
	May	86.350	25.890	24.217	1.291
	June	97.713	32.068	26.804	1.294
	July	129.381	53.011	28.681	986
	August	166.548	67.334	25.838	1.756
	September	103.286	32.936	25.647	1.845
	October	98.348	34.746	22.893	1.466
	November	72.612	26.363	15.144	1.442
	December	89.287	33.461	27.432	1.114
2010	January	78.328	24.431	20.187	1.002
	February	71.045	29.068	15.346	892
	March	105.805	38.664	31.681	1.261
	April	91.737	31.536	19.142	1.017
	May	95.660	30.011	24.086	1.362
	June	103.014	34.326	29.535	797
	July	138.801	53.356	29.096	1.059
	August	176.903	67.630	28.271	1.706
	September	112.355	34.745	28.969	1.793

Note: The figures may not add up to the total due to rounding at the blowing-up stage.

(cont'd)

TABLE 63 (cont'd)

**T O U R I S M**  
**Return of Residents by Country Visited**

type of series unit		Russia	Lebanon	France	Other Countries
		act number	act number	act number	act number
2007		45.360	11.999	23.063	328.479
2008		49.297	17.354	29.334	401.661
2009		48.704	19.749	24.265	374.631
2008	Q4	8.434	4.410	6.294	80.096
2009	Q1	7.528	3.924	4.758	80.567
	Q2	11.340	4.963	6.701	90.201
	Q3	19.441	6.529	9.123	126.088
	Q4	10.395	4.333	3.683	77.775
2010	Q1	7.791	5.056	3.246	76.553
	Q2	15.325	5.491	5.965	91.818
	Q3	19.162	7.179	11.252	143.841
<b>Monthly Data</b>					
2008	September	7.380	1.932	2.457	36.845
	October	3.358	1.468	2.630	33.729
	November	2.747	1.494	1.676	24.048
	December	2.329	1.448	1.988	22.319
2009	January	2.617	1.377	1.908	28.714
	February	2.253	1.228	1.268	23.842
	March	2.658	1.319	1.582	28.011
	April	2.839	1.591	2.993	33.283
	May	4.427	1.676	1.560	27.289
	June	4.074	1.696	2.148	29.629
	July	5.478	1.701	3.415	36.109
	August	7.741	2.394	4.286	57.199
	September	6.222	2.434	1.422	32.780
	October	5.037	1.467	1.551	31.188
	November	2.738	1.632	967	24.326
	December	2.620	1.234	1.165	22.261
2010	January	2.549	1.318	1.150	27.691
	February	1.852	1.475	866	21.546
	March	3.390	2.263	1.230	27.316
	April	4.967	1.636	2.274	31.165
	May	4.887	2.634	2.073	30.607
	June	5.471	1.221	1.618	30.046
	July	6.587	2.323	4.436	41.944
	August	6.331	3.334	4.680	64.951
	September	6.244	1.522	2.136	36.946

**TABLE 64**

**T O U R I S M**  
**Overnight Stays in Tourist Accommodation Establishments**

		<b>Total</b>	<b>Hotels and Similar Establishments</b>	<b>Other Collective Accommodation Establishments</b>
2007		14.377.667	14.298.478	79.189
2008		14.380.375	14.309.660	70.715
2009		12.564.666	12.450.231	114.435
2008	Q3	6.231.561	6.195.328	36.233
	Q4	2.623.259	2.612.227	11.032
2009	Q1	1.221.255	1.216.300	4.955
	Q2	3.628.886	3.594.615	34.271
	Q3	5.477.862	5.420.583	57.279
	Q4	2.236.663	2.218.733	17.930
2010	Q1	1.309.451	1.289.213	20.238
	Q2	3.272.253	3.220.351	51.902
<b>Monthly Data</b>				
2008	June	1.835.027	1.825.967	9.060
	July	2.073.682	2.061.393	12.289
	August	2.323.881	2.308.474	15.407
	September	1.833.998	1.825.461	8.537
	October	1.589.378	1.581.369	8.009
	November	646.958	644.996	1.962
	December	386.923	385.862	1.061
2009	January	323.131	322.385	746
	February	351.152	350.308	844
	March	546.972	543.607	3.365
	April	792.638	787.111	5.527
	May	1.277.980	1.265.522	12.458
	June	1.558.268	1.541.982	16.286
	July	1.850.344	1.828.744	21.600
	August	2.010.663	1.989.794	20.869
	September	1.616.855	1.602.045	14.810
	October	1.386.355	1.375.519	10.836
	November	545.157	539.460	5.697
	December	305.151	303.754	1.397
2010	January	356.056 *	351.673	4.383
	February	377.340 *	371.220	6.119
	March	576.055 *	566.319	9.736
	April	673.143 *	662.735	10.408
	May	1.274.127 *	1.251.552	22.575
	June	1.324.982 *	1.306.064	18.918

Note: The data refer to tourists and Cyprus residents.

Source: Cyprus Tourism Organisation.

TABLE 65

**T O U R I S M**  
**Bed Occupancy Rates in Hotel and Similar Establishments**

		%	
		Gross	Net
2007		44,7	61,8
2008		43,2	61,2
2009		38,2	56,0
<b>Monthly Data</b>			
2007	June	65,6	71,5
	July	76,1	82,6
	August	87,1	94,4
	September	71,2	77,7
	October	59,6	69,0
	November	23,7	42,9
	December	14,9	32,0
2008	January	12,4	28,0
	February	15,6	34,8
	March	23,3	44,0
	April	29,2	42,7
	May	52,2	60,8
	June	67,5	75,2
	July	73,8	81,3
	August	82,7	91,1
	September	67,4	75,3
	October	56,6	66,8
	November	23,8	41,0
	December	13,8	29,1
2009	January	11,6	26,0
	February	13,9	30,9
	March	19,6	37,5
	April	29,3	42,9
	May	45,6	53,5
	June	57,3	64,1
	July	66,1	73,6
	August	72,2	82,0
	September	60,1	69,9
	October	49,9	61,6
	November	20,3	41,4
	December	11,0	27,6
2010	January	12,9	22,3
	February	15,2	26,4
	March	21,0	31,7
	April	25,3	31,9
	May	46,4	49,1
	June	49,8	51,2

Note: The data refer to tourists and Cyprus residents.

Source: Cyprus Tourism Organisation.



TABLE 66

**T O U R I S M**  
**Bed Capacity in Tourist Accommodation Establishments in Operation**

End-period	Total	Hotels with Stars	"A","B" & "C" Class Hotel apart- ments	Other accommo- dation establishments
2006	93.957	53.266	22.189	18.502
2007	92.569	53.478	20.407	18.684
2008	90.398	52.795	19.519	18.084
2005				
Q1	97.223	53.916	23.261	20.046
Q2	96.865	53.662	23.079	20.124
Q3	95.828	53.376	22.991	19.461
Q4	95.648	53.432	22.991	19.225
2006				
Q1	94.835	53.163	22.687	18.985
Q2	94.598	53.092	22.423	19.083
Q3	94.261	53.208	22.189	18.864
Q4	93.957	53.266	22.189	18.502
2007				
Q1	93.202	53.692	21.179	18.331
Q2	92.529	53.432	20.737	18.360
Q3	92.177	53.432	20.421	18.324
Q4	92.569	53.478	20.407	18.684
2008				
Q1	90.744	52.797	19.761	18.186
Q2	90.734	52.875	19.697	18.162
Q3	90.410	52.731	19.561	18.118
Q4	90.398	52.795	19.519	18.084
2009				
Q1	89.156	52.464	18.812	17.880
Q2	89.167	52.397	18.694	18.076
Q3	89.502	52.277	18.766	18.459
Q4	88.803	52.020	18.692	18.091
2010				
Q1	88.536	51.795	18.692	18.049
Q2	88.382	51.761	18.596	18.025
Q3	88.622	51.787	18.948	17.887

- Notes: 1. "Other accommodation" includes tourist apartments, furnished apartments, hotels without star, tourist villas, guest houses, tourist villages, traditional buildings and tourist campsites.  
2. The data for the last quarter of 1999 onwards are not strictly comparable with data for previous periods, owing to a change in the method of calculating bed capacity in hotel apartments in operation.

Source: Cyprus Tourism Organisation



**APPENDIX**

**SUMMARY STATISTICS 2009-2010**



**SUMMARY STATISTICS, 2009-2010**

**TABLE 1**

<b>INDICATOR</b>	<b>UNIT OF QUANTITY</b>	<b>JAN.-JUNE 2009</b>	<b>JAN.-JUNE 2010</b>
<b><u>AGRICULTURE</u></b>			
<b><u>Animals slaughtered in urban and rural slaughter-houses</u></b>			
Sheep	number	66.114	60.937
Goats	"	62.108	53.533
Pigs	"	348.951	354.224
Cattle	"	9.199	7.890
<b><u>Exports of main products</u></b>			
Potatoes	metric ton	68.652	43.929
Oranges	" "	4.969	8.180
Lemons	" "	741	207
Grapefruit	" "	7.604	6.768
Mandarins	" "	20.946	27.106
<b><u>MINING AND QUARRYING</u></b>			
<b><u>Production of minerals and quarrying materials</u></b>			
	€	<u>43.257.000</u>	<u>48.098.000</u>
Building stone	metric ton	36.950	61.930
	€	436.000	566.000
Sand, gravel and road aggregate	metric ton	5.780.000	6.440.000
	€	39.736.000	44.799.000
Havara	metric ton	600.000	320.000
	€	660.000	352.000
Marble	metric ton	680	680
	€	8.000	8.000
Clay	metric ton	258.100	125.270
	€	413.000	200.000
Bentonite	metric ton	42.672	61.523
	€	1.300.000	1.361.000
Umber (raw)	metric ton	72	2.812
	€	3.000	125.000
Gypsum (raw)	metric ton	125.071	122.699
	€	700.000	687.000

(cont'd)

SUMMARY STATISTICS, 2009-2010

TABLE 1 (cont'd)

INDICATOR	UNIT OF QUANTITY	JAN.-JUNE 2009	JAN.-JUNE 2010
<b><u>MANUFACTURING</u></b>			
<u>Beer</u>			
<u>Total issues for home consumption</u>	liq. litres	<u>15.907.357</u>	<u>15.265.721</u>
Local market	liq. litres	15.907.357	15.265.721
<u>Exports (incl. shipstores)</u>	" "	<u>282.220</u>	<u>264.134</u>
<u>Aerated soft drinks</u>			
<u>Total issues for home consumption</u>	liq. litres	<u>26.952.439</u>	<u>26.073.651</u>
Local market	" "	26.952.439	26.073.651
<u>Exports (incl. shipstores)</u>	liq. litres	<u>0</u>	<u>0</u>
<u>Cement</u>			
Production	metric ton	754.752	662.179
Local sales	metric ton	754.106	670.205
Exports	metric ton	20.639	6.936
<u>Cement clinker</u>			
Production	metric ton	670.468	566.822
Exports	metric ton	17.899	0
<u>Timber and chipboard (total production)</u>	m <sup>3</sup>	<u>16.906</u>	<u>15.237</u>
Pefkodec	m <sup>3</sup>	2.190	1.694
Melapan	m <sup>3</sup>	14.716	13.543
<b><u>CONSTRUCTION</u></b>			
<u>Round reinforcing steel or iron bars (sales)</u>	metric ton €000's	<u>117.338</u> <u>50.947</u>	<u>130.888</u> <u>60.527</u>
<u>Imports of construction materials (total)</u>	"	<u>165.804</u>	<u>189.530</u>
Bars and rods of iron or steel	"	37.238	63.484
Electric heaters and other electrical apparatus	"	25.889	24.803
Insulated wire & other insulated electric conductors	"	20.490	20.416
Ceramic flags, paving, tiles etc.	"	17.959	17.526
Taps, valves & similar appliances	"	8.417	8.981

(cont'd)

SUMMARY STATISTICS, 2009-2010

TABLE 1 (cont'd)

INDICATOR	UNIT OF QUANTITY	JAN.-JUNE 2009	JAN.-JUNE 2010
Metal mountings, fittings, locks, clasps, frames etc.	"	8.863	9.246
Sanitary ware	"	8.757	8.599
Articles of cement, asbestos-cement, concrete or artificial stone, refractory bricks & worked monumental or building stone	"	17.338	15.692
Central heating radiators & boilers and parts	"	1.980	1.823
Lifts & other similar machinery	"	10.975	9.450
Paints and varnishes	"	3.882	4.777
Other construction materials	"	4.016	4.733
<b><u>ENERGY</u></b>			
<u>Electricity</u>			
Production (gross)	000's kWh	<u>2.363.737</u>	<u>2.384.535</u>
Consumption (billed)	000's kWh	<u>2.152.799</u>	<u>2.205.915</u>
	€000's	<u>277.172</u>	<u>343.789</u>
<u>Coal</u>			
Consumption in cement industry	metric ton	<u>19.427</u>	<u>9.968</u>
<b><u>TRANSPORT</u></b>			
<u>Number of newly registered vehicles by category (total)</u>			
	number	<u>27.389</u>	<u>23.562</u>
Private (incl. learners' & invalids' cars)	"	19.838	16.514
Taxis	"	98	80
Cars for rental	"	778	817
Buses	"	87	50
Heavy goods vehicles	"	792	473
Light goods vehicles	"	3.025	3.290
Road tractors (Units of trailers)	"	0	163
Motor cycles & tricycles	"	1.795	496
Autocycles	"	563	1.256
Rental motorcycles	"	0	28
Agricultural tractors	"	149	123
Non-agricultural tractors	"	22	45
Road rollers	"	22	13
Mobile motor cranes	"	11	10
Heavy locomotives & other vehicles	"	209	204

(cont'd)

SUMMARY STATISTICS, 2009-2010

TABLE 1 (cont'd)

INDICATOR	UNIT OF QUANTITY	JAN.-JUNE 2009	JAN.-JUNE 2010
<u>Aircraft movements</u>			
Landings	number	13.617	13.950
Take off	"	13.593	13.914
<u>Passenger movements</u>			
<u>Arrivals (total)</u>	number	<u>1.539.277</u>	<u>1.564.797</u>
By air	"	1.427.034	1.451.563
By sea	"	112.243	113.234
<u>Departures (total)</u>	number	<u>1.466.965</u>	<u>1.484.582</u>
By air	"	1.352.570	1.369.991
By sea	"	114.395	114.591
<u>Freight movements <sup>(1)</sup></u>			
<u>Loaded (total)</u>	metric tons	<u>724.420</u>	<u>724.391</u>
By air	metric tons	9.960	8.714
By sea	"	714.460	715.677
<u>Unloaded (total)</u>	metric tons	<u>3.158.114</u>	<u>3.128.627</u>
By air	"	10.034	10.484
By sea	"	3.148.080	3.118.143
<u>Postal services</u>			
<u>Parcels (total)</u>	number	<u>59.334</u>	<u>59.080</u>
Inland posted	"	105	94
Dispatched abroad	"	6.289	7.034
Received from abroad	"	52.940	51.952
<u>Datapost (total)</u>	number	<u>78.848</u>	<u>82.237</u>
Dispatched abroad	"	38.385	42.490
Received from abroad	"	40.463	39.747
<u>Registered articles (total)</u>	number	<u>583.074</u>	<u>578.187</u>
Inland posted	"	278.506	257.253
Dispatched abroad	"	116.621	118.355
Received from abroad	"	187.947	202.579
<u>Letters, postcards and printed paper (total)</u>	number	<u>44.070.867</u>	<u>49.041.818</u>
Inland	"	40.163.017	44.266.483
Abroad	"	3.907.850	4.775.335

<sup>(1)</sup> Including transit trade