



REPUBLIC OF CYPRUS

MONTHLY ECONOMIC INDICATORS

JULY – DECEMBER 2010

Issued by the
STATISTICAL SERVICE OF CYPRUS

General Economic Statistics • Series II • Report No. 286

P R E F A C E

The “Monthly Economic Indicators” is designed to bring together selected economic indicators so as to capture significant short-term developments in the Cyprus economy. This report is produced directly from a computerised information storage system.

As far as possible, monthly data are presented for the last twenty-five months, quarterly data for the last eight quarters, and annual data for the last three years. Data refer only to the Government controlled area, excluding the part of the island occupied by Turkish troops since July 1974.

This edition refers to the second half of 2010, although in certain cases it also includes recently available data covering the months January-May 2011.

Most of the data are compiled by the Statistical Service. The indicators on the balance of payments, foreign exchange and the monetary sector are provided by the Central Bank of Cyprus and the Department of Co-operative Development. Part of the data on tourism is compiled by the Cyprus Tourism Organisation and the data on share price indices by the Cyprus Stock Exchange.

The co-ordination of the various series and the preparation of this publication were undertaken by Mrs. A. Sofroniou and Mrs. M. Constantinou, under the supervision of Mr. G. Zeitountsian, Chief Statistics Officer, Head of the National Accounts and Foreign Trade Sections.

Sincere thanks and appreciation are extended to all government departments, semi-government organizations and private enterprises for their valuable assistance in providing the necessary data for this report.

G. Chr. Georgiou
Director
Statistical Service

July, 2011

CONTENTS

	<u>Page</u>
INTRODUCTION	
Latest economic developments	9-15
Monthly economic indicators for 2010 and 2011	16-17
Comparative indicators for 2008, 2009, 2010 and 2011	18-19
Definitions and explanatory notes.....	20-25
SUMMARY TABLES	
1. Monthly index of industrial production	29
2. International statistics of inflation and unemployment	30
GRAPHS	
Selected indicators	33-45
SECTIONS/TABLES	
AGRICULTURE	
1. Animals slaughtered in urban and rural slaughter-houses	49
2. Cows milk purchased by the Cyprus Milk Industry Organization (CMIO)	50
Exports of raw agricultural products	50
INDUSTRIAL	
3. Turnover index by nace.....	51
4. Turnover index by main industrial groupings.....	52
MINING AND QUARRYING	
5. Volume index of production	53
Value of production and exports	53
6. Production of main quarrying materials	54
MANUFACTURING	
7. Volume index of manufacturing production by major group of industry	55-59
8. Production of selected industrial products	60
9. Domestic exports of manufactured products	61-62
10. Comparative data for domestic exports of selected manufactured products	63
ENERGY	
11. Production, imports and sales of petroleum products	64
12. Sales of petroleum products by product	65-67
13. Production and consumption of electricity	68
14. Consumption of electricity by class of consumers	69-70
15. Consumption of electricity by economic activity	71-73
CONSTRUCTION	
16. Volume Index of production in construction.....	74
17. Price index of main construction materials	75
Index of labour cost in construction	75
18. Average hourly wage-rates for the main occupations in the private construction sector	76
19. Index of output prices in construction.....	77

20. Local sales of cement	78
21. Number, area and value of building permits authorised	79
22. Building permits authorised by type of project	80
WHOLESALE AND RETAIL TRADE	
23. Value index of repair of Motor Vehicles and motorcycles	81
24. Value index of wholesale trade, except of Motor Vehicles and motorcycles.....	82-83
25. Turnover value index of retail trade.....	84-85
26. Turnover volume index of retail trade.....	86-87
SERVICES	
27. Turnover index of hotels and restaurants.....	88
28. Turnover index of information and communication, Professional, scientific and technical activities and Administrative and support service activities	89-92
TRANSPORT AND COMMUNICATION	
29. Registrations of passenger cars and light goods vehicles	93
30. Turnover value index in transport, storage and communication by activity	94
FOREIGN TRADE	
31. Total exports	95
Domestic exports	95
Re-exports	95
32. Total imports	96
Imports for home consumption	96
33. Imports for home consumption by economic destination	97
BALANCE OF PAYMENTS AND EXCHANGE RATES	
34. Balance of payments summary	98
35. Bilateral Exchange rates	99
MONETARY AND FINANCIAL STATISTICS	
36. Total Deposits and total loans	100
37. Deposits of Domestic Residents	101
38. Loans to non-MFIs by institutional sector	102
39. Loans to Domestic Residents	103
40. Interest rates on euro-denominated deposits	104
41. Interest rates on euro-denominated loans.....	105
42. Deposits and loans of co-operative credit institutions	106
43. Analysis of deposits by maturity and analysis of deposits by type	107-108
44. Analysis of loans by maturity and by type of counterparty ...	109-110
STOCK MARKET	
45. Cyprus stock exchange share price indices	111
GROSS DOMESTIC PRODUCT	
46. GDP by economic activity at constant prices	112
GDP by economic activity at current prices	112
PRICES	
47. Consumer price index by category	113-115
48. Consumer price index by economic origin	116-117
49. Price index of industrial production.....	118-119

50. Price index of manufacturing production by major group of industry	120-123
51. Price index of industrial production by economic destination	124
LABOUR	
52. Number of persons employed by economic activity	125-128
53. Hours worked by persons employed by economic activity ...	129-132
54. Foreign workers in Cyprus by economic activity	133
55. Registered unemployed by economic activity	134-137
56. Unemployment from the Labour Force Survey	138-140
57. Vacancies notified and outstanding	141
TOURISM	
58. Arrivals and departures of travellers	142
59. Arrivals of travellers by country of origin	143-144
60. Arrivals of tourists by country of usual residence.	145-146
61. Arrivals of tourists and revenue estimates.	147
62. Per person and per day expenditure of tourists and type of expenditure.	148
63. Return of residents by country visited.	149-150
64. Overnight stays in tourist accommodation establishments	151
65. Bed occupancy rates in tourist accommodation establishments	152
66. Bed capacity in tourist accommodation establishments in operation	153
APPENDIX	
1. Summary statistics, 2009-2010.	157-160

OUTLINE OF ECONOMIC DEVELOPMENTS

The economy expanded through the year 2010, with a growth rate provisionally anticipated to be of the order of 1,0 %.

More particularly, the main developments were as follows:

- During the period January-December 2010, arrivals of **travellers** (including excursionists) reached 3.745.261 showing an increase of 4,9%, while arrivals of tourists reached 2.172.993 recording also an increase of 1,5% compared to the same period of the previous year. **Revenue** from tourism for January-December 2010 is estimated at €1.549,8mn compared to €1.493,2mn in January-December 2009 recording an increase of 3,8%.

- **Manufacturing production** during January-December 2010 showed a decrease of 3,2% compared to 2009. The food, beverages & tobacco industry showed a decrease of 1,0% whereas the refined petroleum products, chemicals, chemical products and pharmaceutical products and preparations recorded an increase of 15,8%.

Domestic exports of manufactured products rose to €476,1mn and recorded an increase of 22,2% during January-December 2010. Exports of pharmaceutical products rose to €129,4mn and recorded an increase of 19,8% compared to January-December 2009. Exports of photosensitive semiconductor products rose to €84,5mn showing an increase of 47,1% and exports of industrial waste and scrap rose to €51,1mn, showing also an increase of 71,0%.

- As regard the **construction** activity, local sales of cement decreased by 7,2% during January-December 2010. The area of building permits authorised, which is a leading indicator of the future performance of construction activity, decreased by 7,0% during January-December 2010.

- At the end of December 2010, the number of **registered unemployed** rose to 25.693, compared to 21.530 in December 2009.

- As regard the **unemployment from the Labour Force Survey**, the number of unemployed persons in the 4th quarter of 2010 amounted to 21.899 representing a rate of 5,4% of the labour force. The unemployment rate for males was 5,1% or 11.351 persons, whereas for females the rate was 5,7% or 10.548. In the 3rd quarter of 2010 the number of unemployed persons was 23.590 or 5,8% (males 5,7% and females 5,9%). The respective rate for the 4th quarter of 2009 was 6,0% or 24.273 persons (males 6,1% and females 5,7%).

The analysis of the unemployed persons by age in the 4th quarter of 2010 shows that the unemployment rate is higher for young persons aged 15-24, which accounted for 14,5% of the labour force of the same age group (males 11,9% and females 16,7%). In the 3rd quarter of 2010 the rate was 13,0% (males 13,0% and females 12,9%). In the 4th quarter of 2009 the respective rate was 16,5% (males 16,2% and females 16,7%).

- During January-December 2010, **motor vehicle registrations** reached a total number of 44.025, recording a decrease of 12,5% compared to the same period of the previous year. Registrations of private saloon cars fell to 31.099 or decreased by 13,4% but light goods vehicles remained almost steady at 5.586 as in the previous year were 5.584.

- **Consumer demand** during January-December 2010 as indicated by the turnover index of retail trade, showed an increase of 1,0% in nominal terms and an increase of 0,5% in real terms.

- The rate of **inflation** as measured by the consumer price index, showed an average increase of 2,4% during January-December 2010. The prices of local products increased by 3,0% and those of services by 1,2%. The prices of imported products (included petroleum products), increased by 3,6%.

- During January-December 2010, total **imports** rose to €6.460,9 mn or increased by 13,5%. Total **exports** also rose to €1.144,3mn or increased by 17,9%.

- The **balance of payments** current account showed a deficit of €1.354,8mn during January-December 2010 compared to a deficit of €1.318,7mn in January-December 2009.

- The **total deposits** at the end of December 2010, rose to €69.940,5mn compared to €58.154,9 at the end of December 2009 and the **total loans** at the end of December 2010 rose to €61.488,2 compared to €57.874,0 at the end of December 2009.

- The **Cyprus Stock Market** showed a decreasing trend during 2010 and the all-share price index fell to 1.055,2 units in December 2010 compared to 1.597,2 in December 2009.

Recent developments in 2011

During the period January-May 2011, arrivals of **travellers** (including excursionists) reached 1.196.390 showing an increase of 5,9%, and during the same period arrivals of tourists reached 672.951 recording an increase of 11,7% compared to the same period of the previous year. As regard the **construction** activity, local sales of cement showed a decrease of 4,8% during January-May 2011.

Total **motor vehicles registrations** during January-May 2011 showed a decrease of 12,9%. Private saloon cars decreased by 12,8% and light goods vehicles registrations also decreased by 32,9%. The rate of **inflation** as measured by the consumer price index, showed an average increase of 3,1% during January-May 2011. The prices of local products increased by 9,1% and by 1,5% those of services. The prices of imported products (included petroleum products) also increased by 5,2%.

During January-April 2011, total **imports** rose to €2.091,0mn showing an increase of 1,5%. Total **exports** rose to €439,0mn, showing also an increase of 26,2%.

INTERNATIONAL DEVELOPMENTS

Business and Consumer Survey Results for the E.U.

According to the latest results of the European Commission business and consumer surveys, the Economic Sentiment Indicator (ESI) for the EU-27, decreased by 1 point in June 2011 compared to May 2011. The ESI is composed of the industrial confidence indicator (40%), the service confidence indicator (30%), the consumer confidence indicator (20%), the construction confidence indicator (5%), and the retail trade confidence indicator (5%). The decrease of 1 point in the ESI is the outcome of decreases in the confidence indicators of Industry (0,8 points), Services (1,5 points), Consumer confidence indicators (0,3 points), Construction (0,3 points) and of an increase in Retail Trade (0,3 points).

World Economic Developments

According to the Statistical Office of the European Communities (Eurostat), (see summary table 2 on page 30) inflation in the EU-27 rose to 3,2% in May 2011 compared to May 2010. The lowest inflation rates were recorded in Ireland (1,2%), in Sweden (1,7%) , in Czech Republic (2,0%), and in France (2,2%) whereas the highest rates were recorded in Romania (8,5%), in Estonia (5,5%), in Lithuania (5,0%) and in Latvia (4,8%).

The EU-27 seasonally adjusted unemployment rate increased to 9,3% in May 2011 compared to May 2010. In May 2011, the lowest unemployment rates were recorded in Netherlands (4,2%), in Austria (4,3%) and in Luxembourg (4,5%), whereas the highest unemployment rates were recorded in Spain (20,9%), in Ireland (14,0%), in Slovakia (13,3%) and in Portugal (12,4%).

According to the latest “World Economic Outlook”, (see table on page 14) prepared by the IMF staff and published in April 2011, world output is projected to rise to 4,4% in 2011 and to 4,5% in 2012, compared to 5,0% increase in 2010.

World trade volume (goods and services) is expected to rise to 7,4% in 2011 and to 6,9% in 2012, compared to a 12,4% increase in 2010.

The average price of oil in U.S. dollars a barrel was \$79.03 in 2010 and the assumed price based on future markets is \$107.16 in 2011 and \$108.00 in 2012.

WORLD ECONOMIC OUTLOOK FOR 2011 AND 2012
(annual percentage change unless otherwise noted)

	2009	2010	Current Projections	
			2011	2012
<u>World output</u>	<u>-0.5</u>	<u>5.0</u>	<u>4.4</u>	<u>4.5</u>
<u>Advanced economies</u>	<u>-3.4</u>	<u>3.0</u>	<u>2.4</u>	<u>2.6</u>
United States	-2,6	2,8	2,8	2,9
Japan	-6,3	3,9	1,4	2,1
Germany	-4,7	3,5	2,5	2,1
France	-2,5	1,5	1,6	1,8
Italy	-5,2	1,3	1,1	1,3
United Kingdom	-4,9	1,3	1,7	2,3
Canada	-2,5	3,1	2,8	2,6
Other advanced economies	-1,2	5,7	3,9	3,8
<u>Other emerging market and developing economies</u>	<u>2.7</u>	<u>7.3</u>	<u>6.5</u>	<u>6.5</u>
Middle East and North Africa	1,8	3,8	4,1	4,2
Developing Asia	7,2	9,5	8,4	8,4
Latin America and the Caribbean	-1,7	6,1	4,7	4,2
Central and eastern Europe	-3,6	4,2	3,7	4,0
Commonwealth of Independent States	-6,4	4,6	5,0	4,7
Russia	-7,8	4,0	4,8	4,5
Excluding Russia	-3,1	6,0	5,5	5,1
<u>World trade volume (goods & services)</u>	<u>-10.9</u>	<u>12.4</u>	<u>7.4</u>	<u>6.9</u>
<u>Imports</u>				
Advanced economies	-12,6	11,2	5,8	5,5
Other emerging market and developing economies	-8,3	13,5	10,2	9,4
<u>Exports</u>				
Advanced economies	-12,2	12,0	6,8	5,9
Other emerging market and developing economies	-7,5	14,5	8,8	8,7
<u>Commodity prices (U.S. dollars)</u>				
Oil ⁽¹⁾	-36,3	27,9	35,6	0,8
Non-fuel ⁽²⁾	-15,8	26,3	25,1	-4,3
<u>Consumer prices</u>				
Advanced economies	0,1	1,6	2,2	1,7
Other emerging market and developing economies	5,2	6,2	6,9	5,3
<u>Six-month LIBOR (in percent) ⁽³⁾</u>				
On U.S. dollar deposits	<u>1.1</u>	<u>0.5</u>	<u>0.6</u>	<u>0.9</u>

Note: Real effective exchange rates are assumed to remain constant at the levels prevailing during February 8 - March 8, 2011.

- (1) Simple average of spot prices of U.K. Brent, Dubai, and West Texas Intermediate crude oil.
(2) Average, based on world commodity export weights.
(3) London interbank offered rate.

Source: "IMF, World Economic Outlook", April 2011

According to the Spring 2011 economic forecasts published by the services of the European Commission (based on available data up to 2nd of May, 2011) GDP growth rate in the EU-27 is estimated to remain steady at 1,8% in 2010 and 2011 and rise to 1,9% in 2012.

The unemployment rate is expected to fall from 9,6% in 2010 to 9,5% in 2011 and to 9,1% in 2012.

Inflation is expected to rise from 2,1% in 2010 to 3,0 % in 2011 and fall to 2,0% in 2012.

The main features of the Spring 2011 forecasts for the principal macro-economic aggregates of the EU-27, as prepared by the Directorate-General II for Economic and Financial Affairs of the European Commission, are summarized in the table below.

**MAIN ECONOMIC INDICATORS FOR THE
EU-27, 2008-2012**

	<u>2008</u>	<u>2009</u>	<u>2010</u>	<u>Spring 2011 Forecast</u>	
				<u>2011</u>	<u>2012</u>
GDP growth ^(a)	0,5	-4,2	1,8	1,8	1,9
Private Consumption ^(a)	0,7	-1,7	0,8	0,9	1,3
Public Consumption ^(a)	2,3	2,2	0,7	0,3	0,2
Total investment ^(a)	-0,8	-12,0	-0,7	2,5	3,9
Employment ^(a)	0,9	-1,9	-0,5	0,4	0,7
Unemployment rate ^(b)	7,1	9,0	9,6	9,5	9,1
Inflation ^(c)	3,7	1,0	2,1	3,0	2,0
Government balance (% GDP)	-2,4	-6,8	-6,4	-4,7	-3,8
Government debt (% GDP)	62,3	74,4	80,2	82,3	83,3
Current account balance (% GDP)	-2,0	-0,9	-0,9	-0,6	-0,3

(a) Real annual percentage change.

(b) Percentage of the labour force.

(c) Harmonised index of consumer prices, nominal change.

Source: European Commission, DG II

MONTHLY ECONOMIC INDICATORS FOR 2010 & 2011

Indicators	Unit of Measurement	2010												2011				
		Mar.	Apr.	May	June	July	Aug.	Sept.	Oct.	Nov.	Dec.	Jan.	Feb.	Mar.	Apr.	May		
Agriculture																		
Exports of potatoes	m. tonnes	8.698	8.483	11.886	5.376	2.389	1.146	1.267	705	1.643	7.776	6.089	5.569	11.574				
Exports of citrus fruit	m. tonnes	13.906	5.774	1.711	0	37	0	0	1.241	3.198	4.245	8.505	12.770	11.315				
Manufacturing																		
Production volume index (total)	2005=100	100.9	87.9	99.4	104.4	108.3	63.5	100.4	93.4	98.4	97.7	74.9	83.3	91.7	82.7			
- food, beverages & tobacco	2005=100	99.3	92.0	98.1	103.7	106.3	91.3	101.1	90.3	86.4	91.1	73.1	75.2	89.4	87.6			
- refined petroleum products, chemicals and chemical products and pharmaceutical products and preparations	2005=100	151.7	127.4	149.1	160.8	178.1	111.5	167.6	142.1	157.0	156.8	125.1	142.3	150.1	145.3			
Manufacturing turnover index (total)	2005=100	128.9	104.9	119.2	127.4	130.3	89.4	126.8	115.2	123.5	125.5	91.0	105.9	114.9				
Price index of manufacturing production	2005=100	116.8	117.3	117.5	118.3	118.2	118.4	118.9	119.4	119.8	120.0	120.2	120.2	120.4	121.3			
Domestic exports of manufactured products (total)	€000's	48.307	33.256	42.654	45.451	45.342	27.407	44.799	40.227	47.222	37.595	34.561	41.348	53.388				
- Photosensitive semiconductor products	€000's	8.363	3.459	8.950	10.359	7.255	3.494	9.379	8.265	9.561	4.408	1.027	3.789	11.606				
- Pharmaceutical products	€000's	12.770	7.235	11.720	10.253	14.262	7.513	12.129	12.573	13.777	12.127	9.207	12.229	13.146				
- Halloumi cheese	€000's	5.095	4.165	4.210	5.245	4.796	3.807	2.754	3.440	3.736	3.570	4.051	3.769	5.038				
- Waste and scrap	€000's	5.361	4.453	3.409	3.136	3.845	2.722	6.384	3.839	6.019	4.425	5.939	6.332	7.590				
Energy																		
Consumption of electricity (bi-monthly data)	000's KWh	198	720.541	182	718.955	232	915.664	220	976.742	195	683.651	196	761.021	201	745.360			
Sales of petroleum products	000's m.tonnes																	
198																		
Construction																		
Price index of construction materials	2005=100	119.0	121.1	120.9	120.8	120.4	121.0	121.1	121.0	121.4	121.6	122.5	123.3	123.9	123.4	125.7		
Local sales of cement	m. tonnes	135.848	99.749	120.199	130.944	139.952	49.809	118.607	115.198	133.159	108.128	90.251	98.610	117.715	87.190	119.817		
Building permits authorised	000's m ²	317.0	244.4	270.5	255.0	241.0	145.7	209.9	236.5	216.5	216.8	167.3	204.7	266.7				
Production index in construction (quarterly data)	2005=100	92.0		105.1				85.3				113.1	108.2	119.5				
Wholesale and retail trade; repair of motor vehicles, motorcycles and personal and household goods																		
Turnover value index	2005=100	125.1	119.6	124.6	129.1	143.6	128.5	129.0	128.8	124.8	170.6	113.1	108.2	119.5				
-retail trade (except automotive fuel)																		
-wholesale and retail trade and repair of motor vehicles and motorcycles	2005=100	95.3	85.8	90.5	102.9	99.6	74.8	97.4	82.5	92.5	94.4							
-wholesale trade except of motor vehicles and motorcycles	2005=100	131.6	114.9	126.7	132.4	134.3	114.6	134.2	121.3	125.2	142.4							
Turnover volume index																		
-retail trade (except automotive fuel)	2005=100	115.4	108.8	114.7	119.8	137.2	120.0	116.7	115.3	113.3	158.3	106.8	100.4	108.7				
Transport, storage and communication																		
Turnover Value index																		
-total	2005=100	72.2		114.4				143.5			101.1				65.6			
-land transport and transport via pipelines	2005=100	70.1		91.8				97.4			85.5				72.7			
-air transport	2005=100	62.3		101.3				146.2			88.6				47.0			
Registrations of motor vehicles (total)	number	4.229	3.728	3.998	4.623	4.033	2.679	3.749	3.477	3.523	3.002	3.251	3.223	3.485	3.160	3.370		
-private saloon cars	number	2.937	2.584	2.635	2.933	2.748	1.952	2.687	2.517	2.536	2.323	2.474	2.308	2.399	2.110	2.401		
-light goods vehicles	number	560	502	532	779	459	253	415	414	438	317	358	395	333	283	316		

MONTHLY ECONOMIC INDICATORS FOR 2010 & 2011

Indicators	Unit of Measure-ment	2010												2011				
		Mar.	Apr.	May	June	July	Aug.	Sept.	Oct.	Nov.	Dec.	Jan	Feb.	Mar.	Apr.	May		
Tourism																		
Arrivals of travellers (incl. excursionists) ¹	000's	222,3	250,3	379,3	406,6	479,8	514,1	447,2	410,7	198,2	158,8	138,8	143,1	186,5	338,2	389,8		
Arrivals of tourists	000's	103,8	139,7	258,0	275,3	306,1	304,3	289,1	241,7	92,6	61,2	44,4	62,3	99,0	199,8	267,5		
-from United Kingdom	000's	43,4	62,7	127,1	132,9	142,1	149,8	137,5	107,7	30,3	19,7	15,3	22,1	34,7	81,0	119,8		
Turnover value index																		
- accommodation and food service activities (hotels and restaurants)	2005=100	84,9			133,5			163,1			117,3			91,2				
Foreign trade																		
Total imports	€ million	581,2	548,8	516,5	567,7	519,7	491,8	532,1	525,6	707,0	541,3	466,4	512,2	582,2	530,2			
Imports for home consumption	€ million	555,3	529,1	490,8	546,3	490,1	458,7	517,3	491,1	684,5	517,4	437,7	482,5	546,9				
Total exports	€ million	110,3	81,0	92,9	100,5	99,0	72,0	113,1	105,8	109,8	103,3	96,7	110,7	126,3	105,3			
Domestic exports (including shipstores)	€ million	63,7	43,2	52,4	51,4	50,0	31,1	47,7	43,5	52,4	47,4	46,0	54,4	70,6				
Re-exports (including shipstores)	€ million	46,6	38,8	40,5	49,1	49,1	40,9	65,4	62,3	57,3	55,9	50,7	56,3	55,7				
Labour statistics																		
Registered unemployed at the D.L.O.	number	24.336	21.633	20.583	22.460	22.899	22.365	20.671	20.846	25.021	25.693	28.914	29.806	28.401	26.911	26.050		
Vacancies outstanding at the D.L.O.	number	5.579	6.017	6.441	6.573	6.486	6.219	5.894	5.500	5.382	4.959	5.130	4.895	5.278	5.193			
Prices																		
General consumer price index	2005=100	112,0	112,8	112,7	112,9	111,8	112,7	114,1	115,1	114,6	114,5	113,5	114,0	115,1	116,5	117,0		
Local products	2005=100	120,7	120,6	119,8	119,4	118,2	121,8	124,5	124,9	121,7	120,9	128,6	129,5	130,7	131,6	133,1		
-agricultural products	2005=100	136,8	132,3	125,8	122,9	123,2	136,0	143,3	140,3	126,9	121,0	124,7	128,4	129,1	128,7	129,5		
-industrial products	2005=100	111,2	113,0	113,0	113,0	113,0	111,3	113,0	114,6	115,0	115,6	123,9	124,5	125,0	124,3	125,1		
Imported products (incl. petro-products)	2005=100	98,7	101,1	101,2	101,8	99,8	99,4	101,1	103,6	105,0	105,3	100,8	101,1	103,4	106,3	106,9		
Petroleum products	2005=100	113,5	119,6	120,2	121,5	126,7	125,6	125,2	126,2	127,9	132,4	138,2	139,6	144,1	147,1	147,3		
Services	2005=100	116,1	116,2	116,5	116,9	116,6	116,5	116,9	116,8	117,0	116,9	117,4	117,8	117,9	118,0	118,2		
Stock market																		
Cyprus stock exchange share prices index (end - period) ²	3,9.04 =1000	1.493,7	1.370,9	1.190,9	1.066,9	1.318,0	1.269,5	1.246,8	1.308,8	1.108,7	1.055,2	1.181,5	1.087,2	980,5	937,3	818,0		
Balance of payments																		
Current Account (quarterly data)	€ million	-629,8		-133,8				-449,9			-141,3			-673,0				
Monetary																		
(amount outstanding at end - period)																		
Total deposits ²	€ million	60.842,8	62.265,9	63.959,3	66.885,9	67.090,2	67.774,2	66.712,2	66.940,6	68.670,6	69.940,5	69.653,7	69.091,4	68.693,5	70.785,2			
Domestic residents	€ million	41.221,6	41.458,0	42.145,4	45.018,9	43.807,8	44.178,1	43.788,2	43.522,3	44.117,3	45.386,1	44.762,1	44.286,7	43.719,7	44.446,1			
Other euro area residents	€ million	2.186,0	2.762,3	3.146,4	3.416,3	3.689,5	3.731,0	3.680,9	3.656,3	3.822,1	4.033,6	4.147,9	4.209,4	4.485,5	4.732,9			
Residents of rest of the world	€ million	17.435,3	18.045,6	18.667,5	18.450,8	19.592,9	19.865,1	19.243,1	19.762,1	20.731,2	20.520,8	20.743,7	20.595,3	20.488,3	21.606,2			
Total loans ²	€ million	59.350,6	59.461,6	59.871,7	61.313,5	60.911,3	61.239,0	59.719,6	59.544,5	60.238,3	61.488,2	61.268,9	62.251,0	63.104,9	63.265,7			
Domestic residents	€ million	46.787,2	47.148,6	47.430,1	48.537,4	48.291,9	48.383,1	48.303,4	48.034,6	48.532,3	49.415,8	49.368,1	49.439,6	50.053,8	49.932,6			
Other euro area residents	€ million	3.465,9	3.280,8	3.012,7	3.149,4	3.133,1	3.021,5	2.812,1	2.784,2	2.825,2	2.786,7	2.889,1	2.876,2	2.920,6	3.408,8			
Residents of rest of the world	€ million	9.097,5	9.032,1	9.428,9	9.626,7	9.486,2	9.834,5	8.604,2	8.725,7	9.110,9	9.285,7	9.011,7	9.935,2	10.130,6	9.924,3			

Notes

D.L.O.=District Labour Offices

² Statistics cover the aggregated data of Monetary Financial Institutions (MFIs) which comprise all credit institutions operating in Cyprus, including Co-operative Credit Institutions (CCIs) former International Banking Units (IBUs), but excluding the Central Bank of Cyprus.

³ On 2/1/2006, the old CSE General Index was suspended and the Index of Main and Parallel market, which had been introduced with the other new CSE Indexes on 3/9/2004, was renamed to CSE General Index.

COMPARATIVE INDICATORS FOR 2011, 2010, 2009 AND 2008

Indicators	Unit of Measurement	January - December			period	January - latest month			% change		
		2008	2009	2010		2009	2010	2011		2010/2009 2011/2010	
										% change	% change
Agriculture											
Exports of potatoes	m. tonnes	89.009	79.765	58.286	Jan. - Mar.	11.058	17.614	23.232	59,3	31,9	
Exports of citrus fruit	m. tonnes	50.935	41.440	51.006	Jan. - Mar.	28.644	34.800	32.590	21,5	-6,4	
Manufacturing											
Production volume index (total)	2005=100	108.6	96.3	93.3	Jan. - Apr.	92.4	88.4	83.2	4,3	-5,9	
- food, beverages & tobacco	2005=100	97.9	94.2	93.2	Jan. - Apr.	87.0	87.5	81.3	0,7	-7,1	
- refined petroleum products, chemicals and chemical products and Pharmaceutical Products and Preparations	2005=100	129.1	124.9	144.7	Jan. - Apr.	119.2	128.2	140.7	7,6	9,8	
Manufacturing turnover index (total)	2005=100	130.4	116.2	115.4	Jan. - Mar.	107.4	107.4	103.9	0,0	-3,2	
Price index of manufacturing production	2005=100	116.0	117.3	118.1	Jan. - Apr.	117.9	116.7	120.5	-1,0	3,3	
Domestic exports of manufactured products (total)	€000's	422.478	389.666	476.056	Jan. - Mar.	86.245	112.103	129.297	30,0	15,3	
- Photosensitive semiconductor products	€000's	58.346	57.422	84.480	Jan. - Mar.	10.910	19.349	16.422	77,3	-15,1	
- Pharmaceutical products	€000's	122.920	108.020	129.438	Jan. - Mar.	24.110	27.849	34.582	15,5	24,2	
- Halloumi cheese	€000's	36.122	41.208	47.370	Jan. - Mar.	9.274	11.647	12.859	25,6	10,4	
- Industrial waste and scrap	€000's	35.059	29.900	51.140	Jan. - Mar.	5.970	12.908	19.862	116,2	53,9	
Energy											
Consumption of electricity (bi-monthly data)	000's KWh	4.555.829	4.650.612	4.781.972	Jan. - Apr.	1.446.869	1.486.961	1.506.382	2,8	1,3	
Sales of petroleum products	000's m.tonnes	2.679	2.577	2.445	Jan. - Apr.	822	762	776	-7,3	1,9	
Construction											
Price index of construction materials	2005=100	121.5	117.2	120.4	Jan. - May.	116.9	119.5	123.8	2,2	3,6	
Local sales of cement	m. tonnes	1.940.286	1.439.165	1.335.058	Jan. - May.	616.657	539.261	513.583	-12,6	-4,8	
Building permits authorised	000's m ²	3.689,1	3.136,5	2.917,9	Jan. - Mar.	808,3	881,6	638,7	9,1	-27,6	
Production volume index in construction (quarterly data)	2005=100	113.7	101.7	93.6	Jan. - Dec.	101.7	93.6		-8,0		
Wholesale and retail trade; repair of motor vehicles, motorcycles and personal and household goods											
Turnover value index	2005=100	131.8	126.8	128.0	Jan. - Mar.	112.2	112.3	113.6	0,1	1,1	
-retail trade (except automotive fuel)	2005=100										
-wholesale and retail trade and repair of motor vehicles and motorcycles	2005=100	120.4	90.8	89.9	Jan. - Dec.	90.8	89.9		-1,1		
-wholesale trade except of motor vehicles and motorcycles	2005=100	136.8	118.2	123.8	Jan. - Dec.	118.2	123.8		4,8		
Turnover volume index	2005=100	123.1	117.7	118.3	Jan. - Mar.	105.1	105.2	105.3	0,2	0,1	
-retail trade (except automotive fuel)	2005=100										
Transport, storage and communication											
Turnover Value index											
-total	2005=100	115.3	104.9	107.8	Jan. - Mar.	73.5	72.2	65.6	-1,7	-9,1	
-land transport and transport via pipelines	2005=100	106.2	89.0	86.2	Jan. - Mar.	76.3	70.1	72.7	-8,1	3,7	
-air transport	2005=100	111.5	103.5	99.6	Jan. - Mar.	74.7	62.3	47.0	-16,6	-24,6	
Registrations of motor vehicles (total)	number	67.722	50.291	44.025	Jan. - May.	22.275	18.939	16.489	-15,0	-12,9	
-private saloon cars	number	48.776	35.900	31.099	Jan. - May.	16.272	13.403	11.692	-17,6	-12,8	
-light goods vehicles	number	6.645	5.584	5.586	Jan. - May.	2.404	2.511	1.685	4,5	-32,9	

(cont'd)

COMPARATIVE INDICATORS FOR 2011, 2010, 2009 AND 2008

Indicators	Unit of Measurement	January - December			% change		January - latest month			% change		
		2008	2009	2010	2009/2008	2010/2009	period	2009	2010	2011	2010/2009	2011/2010
Tourism												
Arrivals of travellers (incl. excursionists)	000's	3.874,0	3.571,5	3.745,261	-7,8	4,9	1.138,3	1.129,8	1.196,4	-0,7	5,9	
Arrivals of tourists	000's	2.403,7	2.141,2	2.172,993	-10,9	1,5	622,1	602,7	672,9	-3,1	11,7	
-from United Kingdom	000's	1.242,7	1.069,2	996,0	-14,0	-6,8	301,8	276,0	272,8	-8,5	-1,2	
Turnover value index												
- accommodation and food service activities												
(hotels and restaurants)	2005=100	122,7	118,3	124,7	-3,6	5,5	82,7	84,9	91,2	2,7	7,4	
Foreign trade												
Total imports	€ million	7.366,7	5.691,8	6.460,9	-22,7	13,5	1.840,0	2.059,2	2.091,0	11,9	1,5	
Imports for home consumption	€ million	6.925,1	5.430,4	6.162,6	-21,6	13,5	1.327,5	1.437,4	1.467,1	8,3	2,1	
Total exports	€ million	1.190,4	970,4	1.144,3	-18,5	17,9	312,3	348,0	439,0	11,4	26,2	
Domestic exports (including shipstores)	€ million	547,2	479,5	568,9	-12,4	18,7	118,5	149,9	171,0	26,4	14,1	
Re-exports (including shipstores)	€ million	643,2	491,1	576,4	-23,7	17,4	107,8	117,1	162,7	8,6	39,0	
Labour statistics												
Registered unemployed at the D.L.O.	number	11.541	17.505	22.842	51,7	30,5	16.048	22.829	28.016	42,3	22,7	
Vacancies outstanding at the D.L.O.	number	11.652	4.799	4.959	-58,8	3,3	7.158	6.017	5.193	-15,9	-13,7	
Prices												
General consumer price index	2005=100	109,8	110,2	112,9	0,3	2,4	109,2	111,7	115,2	2,3	3,1	
Local products	2005=100	116,4	117,4	120,9	0,8	3,0	117,7	119,8	130,7	1,8	9,1	
-agricultural products	2005=100	127,1	131,3	131,3	3,3	0,0	136,7	132,5	128,1	-3,1	-3,3	
Imported products	2005=100	109,2	111,8	112,5	2,3	0,7	111,1	111,4	124,6	0,2	11,9	
Imported products (incl. petr.products)	2005=100	102,2	97,3	100,8	-4,8	3,6	95,4	98,6	103,7	3,4	5,2	
Petroleum products	2005=100	122,9	101,7	121,5	-17,2	19,4	95,0	114,4	143,3	20,4	25,2	
Services	2005=100	111,0	115,1	116,5	3,7	1,2	113,8	116,1	117,8	2,0	1,5	
Stock market												
Cyprus stock exchange share prices index	3,9,04											
(end - period) ³	=1000	1.101,4	1.597,2	1.055,2	45,0	-33,9	1.659,4	1.190,9	818,0	-28,2	-31,3	
Balance of payments												
Current Account (quarterly data)	€ million	-2.907,4	-1.318,7	-1.354,8	1.588,7	-36,1	-261,50	-629,80	-673,00	€mm.1	€mm.1	
Monetary												
(amount outstanding at end - period)												
Total deposits ²	€ million	56.009,3	58.154,9	69.940,5	€mm.1	€mm.1	57.960,1	62.265,9	70.785,2	€mm.1	€mm.1	
Domestic residents	€ million	39.461,8	41.011,6	45.386,1	2.145,6	11.785,6	41.145,7	41.458,0	44.446,1	4.305,8	8.519,3	
Other euro area residents	€ million	1.090,6	1.290,7	4.033,6	1.549,8	4.374,5	1.198,1	2.762,3	4.732,9	312,3	2.988,1	
Residents of rest of the world	€ million	15.456,8	15.852,7	20.520,8	200,1	2.742,9	15.616,4	18.045,6	21.606,2	1.564,2	1.970,6	
Total loans ²	€ million	54.442,6	57.874,0	61.488,2	395,9	4.668,1	55.967,1	59.461,6	63.265,7	2.429,2	3.560,6	
Domestic residents	€ million	43.451,8	45.681,0	49.415,8	3.431,4	3.614,2	44.225,8	47.148,6	49.932,6	3.494,5	3.804,1	
Other euro area residents	€ million	1.954,4	3.520,8	2.786,7	2.229,2	3.734,8	2.461,9	3.80,8	3.408,8	2.922,8	2.784,0	
Residents of rest of the world	€ million	9.036,4	8.672,2	9.285,7	1.566,4	-734,1	9.279,4	9.032,1	9.924,3	818,9	128,0	
	€ million				-364,2	613,5				-247,3	892,2	

Notes

D.L.O.=District Labour Offices

¹ Absolute difference.² Statistics cover the aggregated data of Monetary Financial Institutions (MFIs) which comprise all credit institutions operating in Cyprus, including Co-operative Credit Institutions (CCIs) former International Banking Units (IBUs), but excluding the Central Bank of Cyprus.³ On 2/1/2006, the old CSE General Index was suspended and the Index of Main and Parallel market,

which had been introduced with the other new CSE Indexes on 3/9/2004, was renamed to CSE General Index.

..= not applicable

DEFINITIONS AND EXPLANATORY NOTES

INDUSTRIAL

Turnover Index of Industrial Sector: It is compiled from the monthly turnover of a representative sample of enterprises. The weights given to the various industries are proportional to their turnover in 2005, derived from the Census of Industrial Production.

Volume Index of Industrial Production: This is a composite index of the volume indices of mining and quarrying, manufacturing, electricity supply, water supply and materials recovery, water collection, treatment and supply and materials recovery.

MINING AND QUARRYING

Volume Index of Mining and Quarrying Production: The index is compiled from data on the production of minerals and quarrying materials obtained from the Mines Department and mining enterprises, supplemented with data from other sources. The weights utilised are proportional to the value of the various products at producer prices in 2005.

MANUFACTURING

Volume Index of Manufacturing Production: It is compiled from data on the quantities of the main products manufactured by a representative sample of enterprises; in the case of heterogeneous products where no quantity measurement is possible, value indices are compiled, deflated by corresponding price indices. The weights given to the various industries are proportional to their value added in 2005, derived from the 2005 Census of Industrial Production.

ELECTRICITY, GAS AND WATER

Volume Indices of Production: The indices are based on data on the billed consumption of electricity (i.e., excluding the amount of electricity supplied to the areas occupied by the Turkish invading forces), sales of gas, sales of the Water Boards and the quantity of water purified.

ENERGY

Sales of Petroleum Products are compiled from monthly returns submitted by the petroleum companies. They include sales to industrial establishments, petrol stations, ships, aircraft, military forces, and others. Data for heavy fuel oil include also direct imports by the Electricity Authority and the cement industries. The cement industries also use coal partly in substitution of fuel oil.

Electricity: Data on the production of electricity pertain to the Electricity Authority of Cyprus only. They refer to gross production i.e. the amount of electric energy produced as metered at the output terminals of all sets in the

power stations. Consumption figures refer to the billed sales of the Electricity Authority.

CONSTRUCTION

Production Index: The index measures the quarterly changes in production value at constant prices. It is based on a sample of enterprises active in the construction sector. For the calculation of the index and for every quarter the information collected is either work done, or turnover or hours worked by the production personnel (according to the enterprise) and this output measures are then deflated by the Output Prices index.

Price Index of Construction Materials: The price index is based on an extensive list of the main construction materials. The index measures price changes, which are compiled monthly from the main distributors or producers of construction materials. The weights of the various materials are proportional to their respective values at market prices in the base year 2005.

Labour Cost Index: The index measures variations in the average hourly labour cost for manual workers in the construction sector. Labour cost comprises the basic wage-rate, the cost of living allowance, and the employers' contributions to the Social Insurance, Medical, Provident, Holiday, Annual Leave with Pay, 56th Week, Redundancy and Industrial Training Funds. The index is compiled from data for the main occupations taken from the paylists of a representative sample of building contractors. The weights utilised for the compilation of the overall index are based on the wage-bill for the various occupations in April 2005.

Output Prices Index: The quarterly index measures the movements in prices charged to clients of construction work. It is based on a sample of enterprises and a list of various construction tasks for which unit prices are requested. It is used also as a deflator for the calculation of the Production index.

TRANSPORT, STORAGE AND COMMUNICATION

Turnover Value Index for Transport, Storage and Communication: The Index covers Land Transport and Transport via pipelines, Water and Air Transport activities, Warehousing and Support activities for transportation and Postal and Courier activities. It is compiled from data obtained in a monthly sample survey, relating to the monthly turnover of the above activities. The weights allocated to the various activities are proportional to their turnover in 2005.

New Registrations of Motor-Vehicles: The data refer to both new and second-hand vehicles. License "A" is for heavy or light goods vehicles carrying loads for reward and License "B" refers to vehicles carrying loads for the owner's account.

DISTRIBUTIVE TRADE

Turnover Value and Volume Indices: Turnover Value Indices are compiled from data collected in a monthly survey covering a sample of enterprises. The Indices are published for a selected number of activities according to the STS-Regulations. The weighting figure is the turnover of the activity measured by the Distributive Trade Survey of 2005.

Turnover Volume Indices of Retail Trade are calculated by deflating Turnover Value Indices of Retail Trade by a selected number of components from the HICP.

SERVICES

Turnover Value Index: The index measures the monthly changes in turnover. It is based on a sample of enterprises active in the services sector. The turnover is collected from the enterprises monthly and the results are presented quarterly. The weights of the various enterprises are proportional to their output in 2005.

FOREIGN TRADE

Source of Data: Foreign trade statistics with non –EU countries are compiled mainly from the electronic declarations made by the importers or their agents through the computerized system of Customs Authorities (Theseas System) (for imports) and the Single Administrative Document made by exporters or their agents (for exports). The statistics on trade with EU countries are compiled from the data received via Intrastat system and VAT returns.

Total Imports include all goods entered in the statistical territory of Cyprus either for free circulation or received into customs or excise warehouses from the rest of the world with the exception of simple transit.

Imports for Home Consumption include imports of goods from non-EU countries under special trade system and arrivals of goods from EU countries in local market either directly or withdrawn from excise warehouses.

Total Exports include exports of domestic goods (domestic exports) and foreign goods (re-exports of foreign goods).

Domestic Exports are exports of goods originating in the economic territory of Cyprus; if they have been wholly obtained in it or foreign goods, which were substantially transformed in Cyprus, so that the processing confers domestic origin. Goods originally imported and having undergone only repair or minor operations which leave them essentially unchanged are not defined as domestic. Minor operations include blending, packaging, bottling, cleaning, sorting, husking and selling.

Re-exports (or foreign exports) are exports of goods originating in the rest of the world, i.e not included in the economic territory of Cyprus and compensating goods obtained under the outward processing procedure when such processing confers foreign origin.

MONETARY AND FINANCIAL STATISTICS

Monetary Financial Institutions (MFIs) are central banks, resident credit institutions and other resident financial institutions whose business is to receive deposits and/or close substitutes for deposits from entities other than MFIs and, for their own account (at least in economic terms), to grant credits and/or make investments in securities.

Monetary and Banking Statistics cover the aggregated data of Monetary Financial Institutions (MFIs) which comprise all credit institutions operating in Cyprus, including Co-operative Credit Institutions (CCIs) former

International Banking Units (IBUs) and the Central Bank of Cyprus where applicable.

Monetary Statistics relating to Co-operative Financial Institutions are published, in addition to the statistics compiled by the Central Bank, in order to give a more complete picture of short-term developments in the monetary sector. The data are compiled by the Department of Co-operative Development.

GROSS DOMESTIC PRODUCT (G.D.P)

It is an essential measure of National Accounts, which summarizes the value of gross output of the country produced during a calendar year, minus intermediate consumption i.e. the value of raw materials, fuels and services rendered by others used in the production process. It represents value added generated by the sectors producing goods and services within the country.

PRICES

Consumer Price Index: The index measures changes in the retail prices of goods and services consumed by private households. It is based on the price movements of a representative selection of goods and services. The prices of the various items are collected once a month, on a Thursday nearest to the middle of each month; fruit and vegetables are collected on a weekly basis (every Thursday), and rents on a monthly basis. The base year is 2005 and the weights are based on the results of the Household Consumption Expenditure survey.

Price Index of Industrial Production: The index aims to measure the variations in the average ex-factory prices of the main manufactured products sold in the home market and exported. It is compiled from data on the prices prevailing as on the first Thursday of each month (excluding discounts, commissions and excise duties), obtained from a representative sample of manufacturers. The weights of the various industries are proportional to their output in 2005.

LABOUR

Employment data are based on the results of a quarterly survey covering all establishments employing 30 or more persons and a rotating probability sample of establishments employing up to 29 persons. They refer to the number of persons employed during the month who work either on a full-time or part-time basis. The data include working proprietors and working partners, unpaid family workers, and persons temporarily absent from work, eg. on sick leave, casual leave or vacation.

Registered Unemployment comprises all persons who are registered as unemployed at the District Labour Offices on the last day of each month, and are currently available for work. It includes persons receiving unemployment benefit under the Social Insurance Scheme as well as those not entitled to any benefit.

UNEMPLOYMENT FROM THE LABOUR FORCE SURVEY

Unemployed: Persons aged 15 years and over who comply to the following standards:

- Neither worked nor had a job from which they were temporarily absent during the reference week.

- They had actively sought for work, i.e. had taken specific steps during the previous 4 weeks to find work
- They were available to start work within the 2 weeks following the reference week

and/or,

- Persons who neither worked nor had a job from which they were temporarily absent, but found a job which will start within a period of at most 3 months
- They were available to start work within the 2 weeks following the reference week.

Labour Force: The total number of the employed and unemployed persons aged 15 years and over.

Unemployment rate: The number of unemployed persons of any age group expressed as a percentage of the labour force in the same age group.

TOURISM

Travellers: Are all persons who pass through passport control at the ports and airports of Cyprus. The various categories of travellers are visitors, residents, and emigrants or immigrants.

Source of data: From 14.6.1991-May 1997, the statements prepared by airline and shipping companies were the main source of data for tourism and migration statistics. These statements provided information only on the total number of passengers on each flight/route. Thus from the second half of 1991-May 1997 data for most categories of travellers are based on estimations. As from June 1997 the figures for the various categories of travellers are based on the results of the Passenger Survey carried out at airports / ports by the Statistical Service.

NOTES ON THE TABLES

Series presented in Seasonally Adjusted form and in their Trend form

Certain series are presented in their Seasonally adjusted and Trend form. The Seasonally adjusted data is designed to correct the seasonal behavior of the series. But in view of the smallness and openness of the Cyprus economy, irregular or erratic disturbances can have a significant impact on the behavior of certain time series. Thus, in series where irregular component is important, the series are also presented in their trend form.

The seasonally adjusted and trend series have been derived from running the data through the Seasonal Adjustment Program of Tramo-Seats using the interface Demetra which is recommended by the Statistical Service of European Union.

Demetra provides the option to choose for each series under analysis, between two methods:

1. Methods based on econometric modeling of time series called as parametric methods and where the recommended method is Tramo-Seats.

--

2. Methods of an empirical origin called as non-parametric methods where the choice is X12-Arima (this method derived from a line passing via X11 and X11-Arima).

In the present edition, the data presented is the result from the use of Tramo-Seats program instead of X11 which was used in the past editions. The pass from the X11 to the Tramo-Seats method in this publication was driven by two facts: the need of an upgrading of the program already in use and reasons having to do with consistency with other statistical data.

Rounding may lead to slight discrepancies between the sum of individual items and the totals in some tables.

Symbols and Abbreviations Used

0	nil or less than half the final digit shown
prov. or *	provisional, preliminary or estimated figure
proj	projected
+	indicates that the data have been revised since last issue
..	not applicable
mn	million
000's	thousand
m.t.	metric tone
sq m	square metre
act	actual data
sa	seasonally adjusted data
min	minimum
n.a.	not available

Currency Unit Used

1 Euro (€) = 100 cents

SUMMARY TABLES

SUMMARY TABLE 1 MONTHLY INDEX OF INDUSTRIAL PRODUCTION (2005=100)

Year/month	Industry (NACE Rev.2)	General Industrial Production Index (B,C,D,E)	Mining and Quarrying (B)	Manufacturing (C)	Electricity Supply (D)	Water Supply and Materials Recovery (E)	Water Collection, Treatment and Supply (36)	Materials Recovery (38.3)
2009	January	92,9	82,0	88,3	119,2	88,2	81,7	134,7
	February	93,6	81,7	91,8	105,6	89,5	74,7	194,8
	March	97,1	90,1	95,2	107,7	96,8	84,4	185,4
	April	93,3	79,7	94,2	88,9	102,6	90,1	192,0
	May	102,1	93,8	101,6	101,8	116,3	104,6	200,0
	June	109,9	103,2	105,5	129,6	120,0	113,4	166,6
	July	123,1	121,5	115,4	157,5	136,5	127,6	200,7
	August	79,0	44,0	63,2	150,8	122,2	122,7	118,8
	September	107,4	110,1	102,4	125,2	128,5	115,1	224,2
	October	103,1	108,3	99,1	113,7	130,7	117,9	222,2
	November	101,3	107,5	100,3	99,9	119,3	106,3	212,9
	December	102,4	81,9	98,9	116,9	125,8	114,3	207,6
2010	Jan.-December	100,4	92,0	96,3	118,1	114,7	104,4	188,3
	January	88,9	76,5	80,8	120,9	123,9	112,7	204,3
	February	89,2	79,2	84,0	108,5	118,2	108,1	190,9
	March	103,5	112,5	100,9	104,8	136,4	117,6	270,3
	April	91,1	87,5	87,9	94,5	136,3	122,1	237,7
	May	102,4	107,4	99,4	106,0	137,9	130,0	194,4
	June	109,5	127,6	104,4	123,6	136,2	129,5	184,7
	July	117,6	133,7	108,3	151,7	147,3	139,2	205,4
	August	83,7	60,1	63,5	170,9	141,9	143,7	129,1
	September	109,5	121,0	100,4	140,1	151,5	135,4	266,4
	October	99,5	114,8	93,4	113,5	144,1	130,9	238,5
	November	101,3	125,9	98,4	100,6	136,8	123,8	229,9
December	101,4	94,9	97,7	111,5	134,0	124,6	201,1	
2011	Jan.-December	99,8	103,4	93,3	120,6	137,0	126,5	212,7
	January	85,4	88,6	74,9	123,2	130,4	116,9	227,1
	February	90,0	95,7	83,3	112,5	121,4	106,4	229,0
	March	97,3	104,6	91,7	111,3	139,7	116,7	303,9
April	87,2	86,7	82,7	95,6	134,9	114,1	283,6	
Jan.-April	90,0	93,9	83,2	110,7	131,6	113,5	260,9	

INTERNATIONAL STATISTICS OF INFLATION AND UNEMPLOYMENT

SUMMARY TABLE 2

Country	Harmonised Consumer Price Index Rate of growth %		Unemployment Rates seasonally adjusted %	
	Apr. 10 Apr. 11	May 10 May 11	April 2011	May 2011
Austria	3,7	3,7 *	4,2	4,3
Belgium	3,3	3,1	7,2	7,3
Bulgaria	3,3	3,4	11,1	11,2
Cyprus	3,5	4,1	7,2	7,4
Czech Republic	1,6	2,0	6,6	6,5
Denmark	2,8	3,1	7,3	7,4
Estonia	5,4	5,5	n.a	n.a
Finland	3,4	3,4	7,9	7,8
France	2,2	2,2	9,6	9,5
Germany	2,7	2,4	6,1	6,0
Greece	3,7	3,1	n.a	n.a
Hungary	4,4	3,9	10,3	10,0
Ireland	1,5	1,2	14,0	14,0
Italy	2,9	3,0	8,0	8,1
Latvia	4,3	4,8	n.a	n.a
Lithuania	4,4	5,0	n.a	n.a
Luxembourg	4,0	3,8	4,3	4,5
Malta	2,4	2,5	6,2	6,2
Netherlands	2,2	2,4 *	4,2	4,2
Poland	4,1	4,3	9,2	9,2
Portugal	4,0	3,7	12,4	12,4
Romania	8,4	8,5	n.a	n.a
Slovakia	3,9	4,2	13,4	13,3
Slovenia	2,0	2,4	8,3	8,3
Spain	3,5	3,4	20,7	20,9
Sweden	1,8	1,7	7,5	7,7
United Kingdom	4,5	4,5	n.a	n.a
EU 27	3,3	3,2 *	9,3	9,3

Source: Eurostat

GRAPHS

VOLUME INDEX OF MANUFACTURING PRODUCTION

Trend (2005=100)

2005=100



LOCAL SALES OF CEMENT

Trend

m.ton.



BUILDING PERMITS AUTHORISED

Trend



CYPRUS STOCK EXCHANGE SHARE PRICE INDEX

3.9.04=1000



FOREIGN TRADE Trend

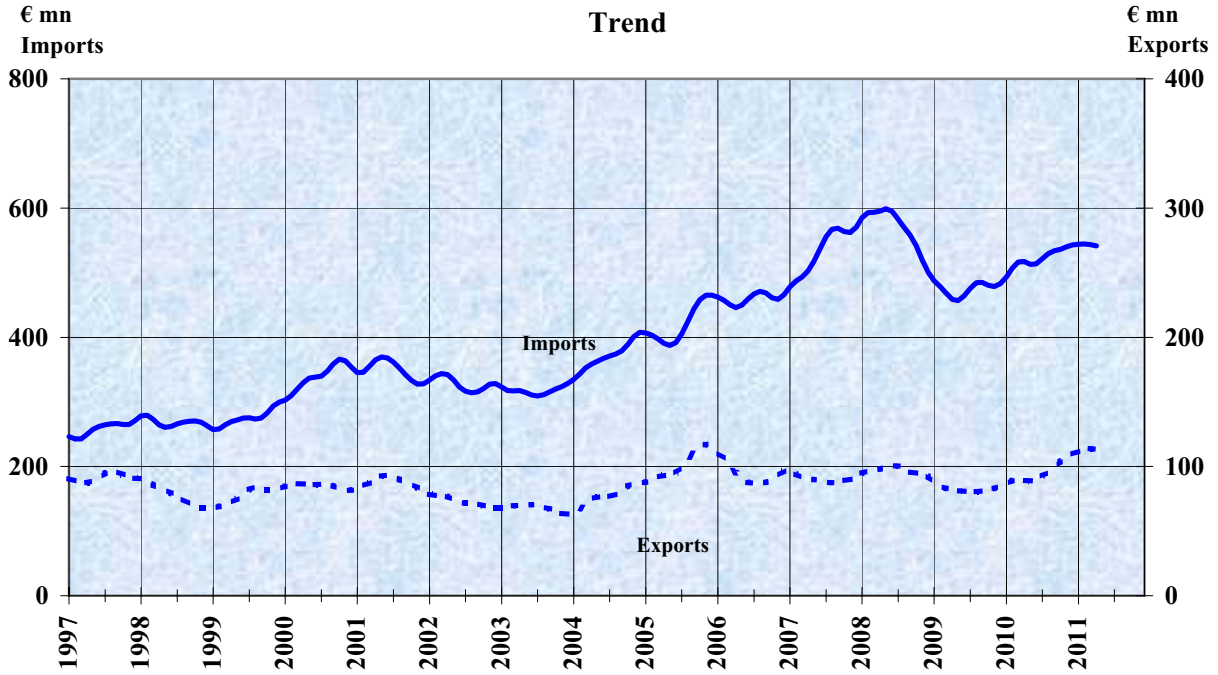

BALANCE OF PAYMENTS Current Account Balance

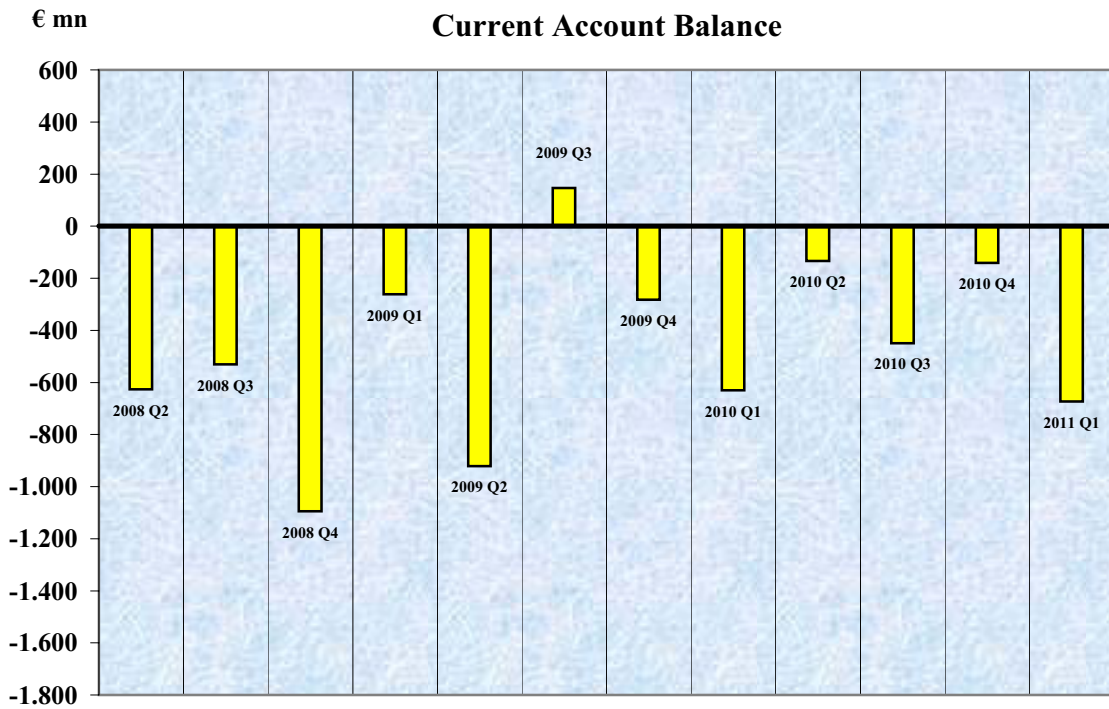

**TOTAL DEPOSITS OF NON-MFIs
HELD WITH MFIs**

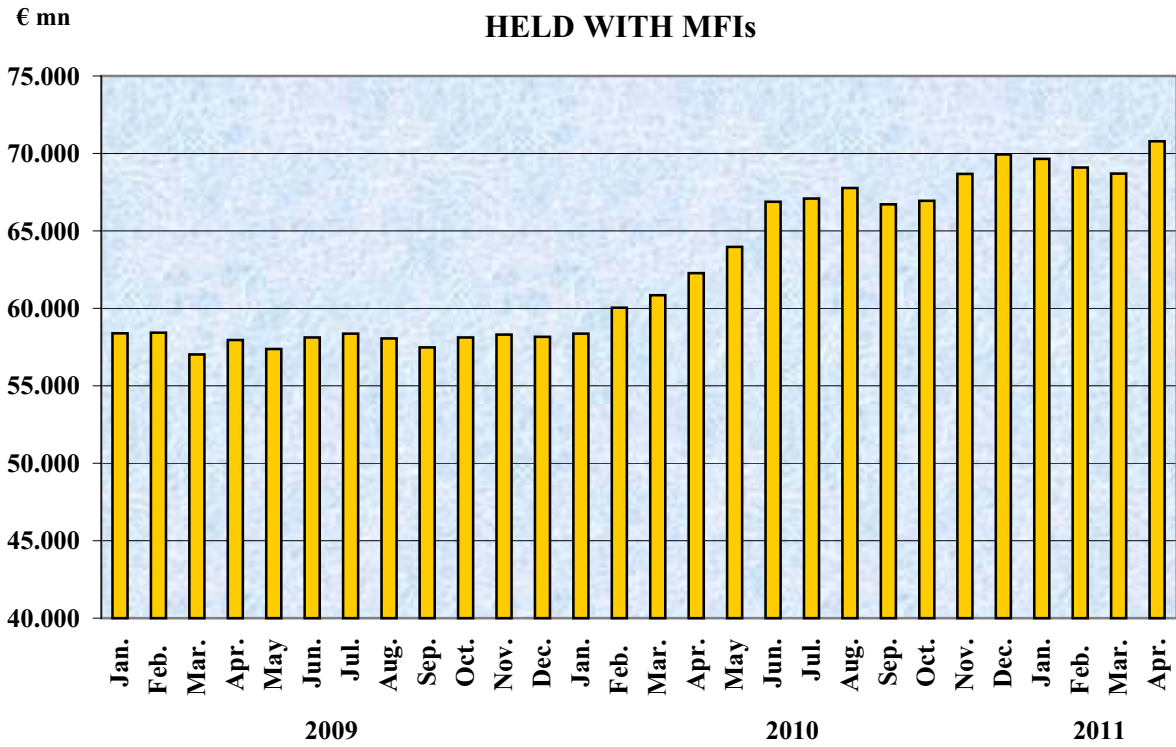

TOTAL MFI LOANS TO NON-MFIs

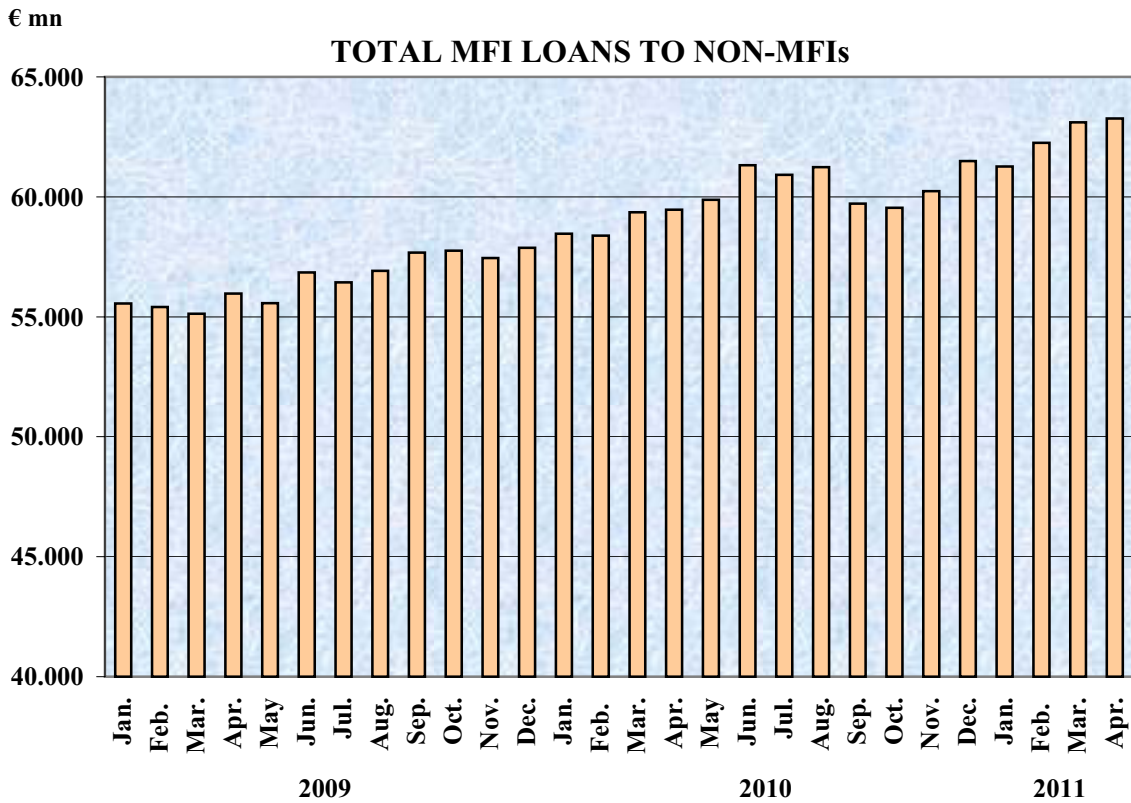

GROSS DOMESTIC PRODUCT
(Seasonally and working day adjusted)
compared to the previous quarter
-Percentage Change-

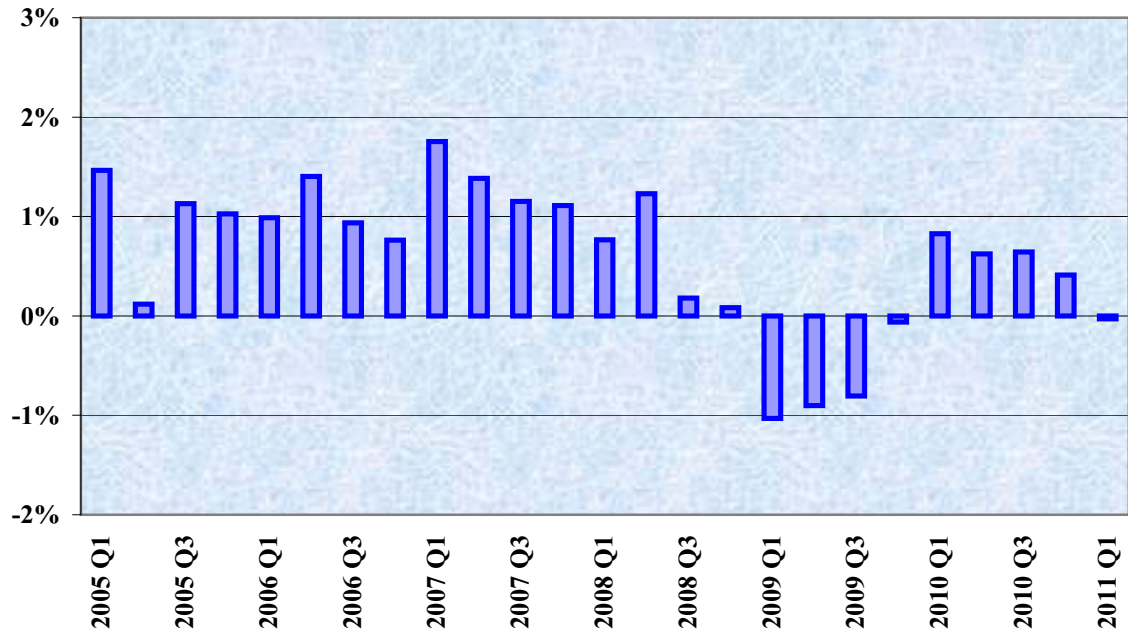

2005=100

CONSUMER PRICE INDEX



ARRIVALS OF TRAVELLERS

Trend

Thousand



REGISTRATIONS OF MOTOR VEHICLES

Number

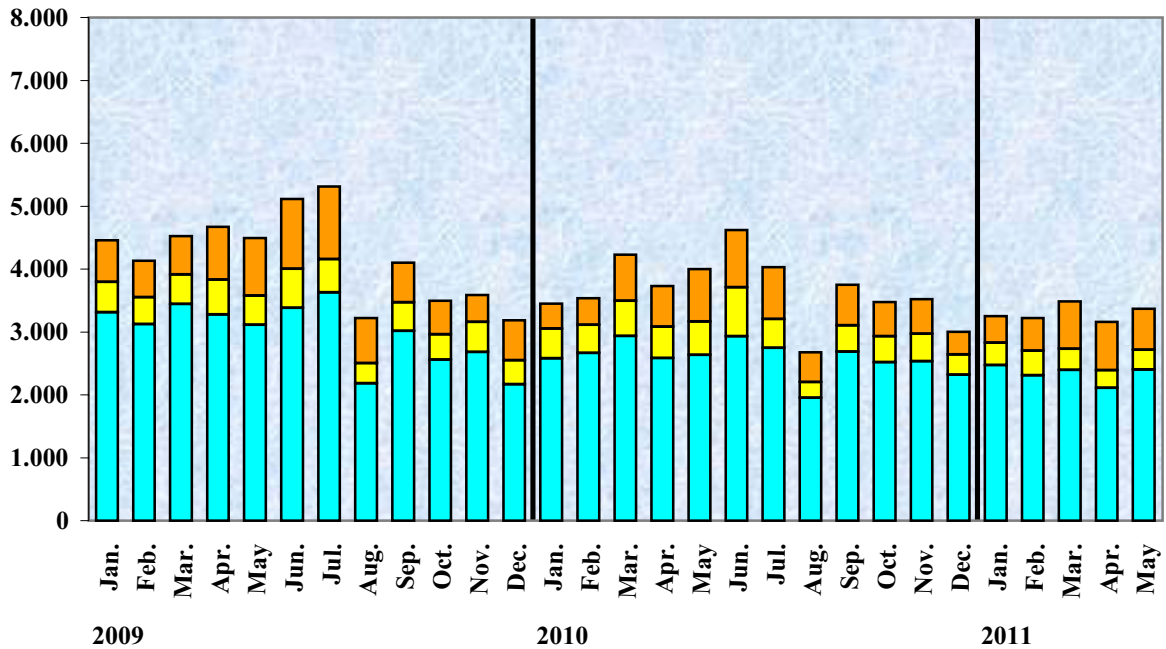

LABOUR HOURS WORKED BY PERSONS EMPLOYED BY ECONOMIC ACTIVITY

Number 000's

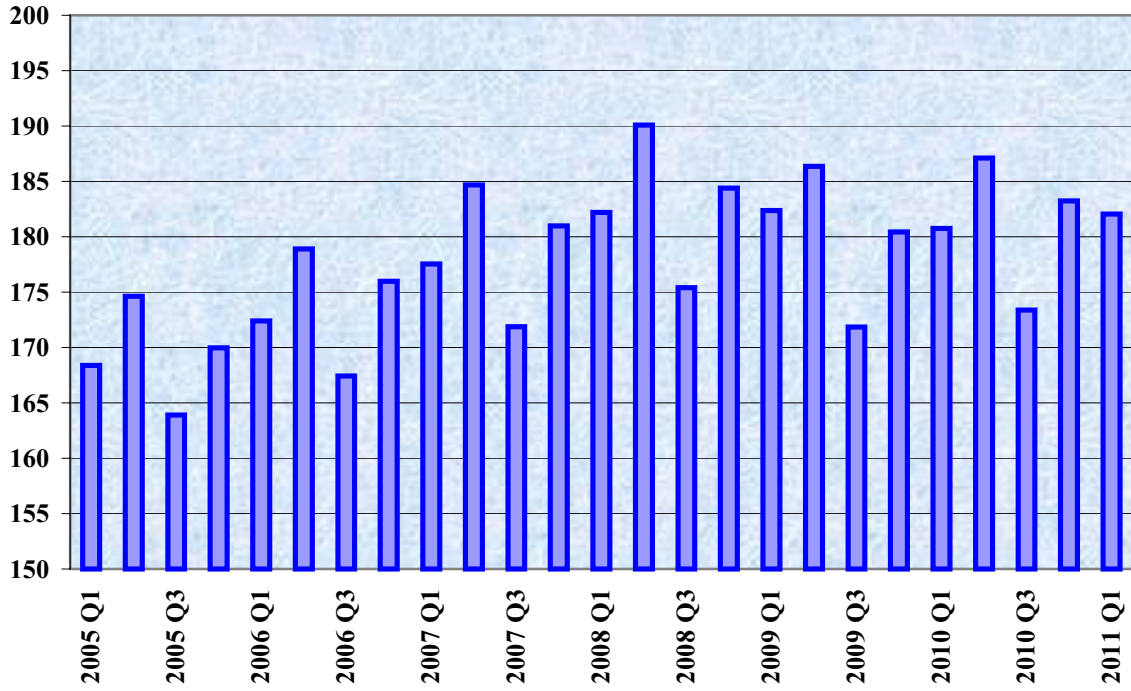

LABOUR REGISTERED UNEMPLOYED BY ECONOMIC ACTIVITY Seasonally adjusted data

Number 000's

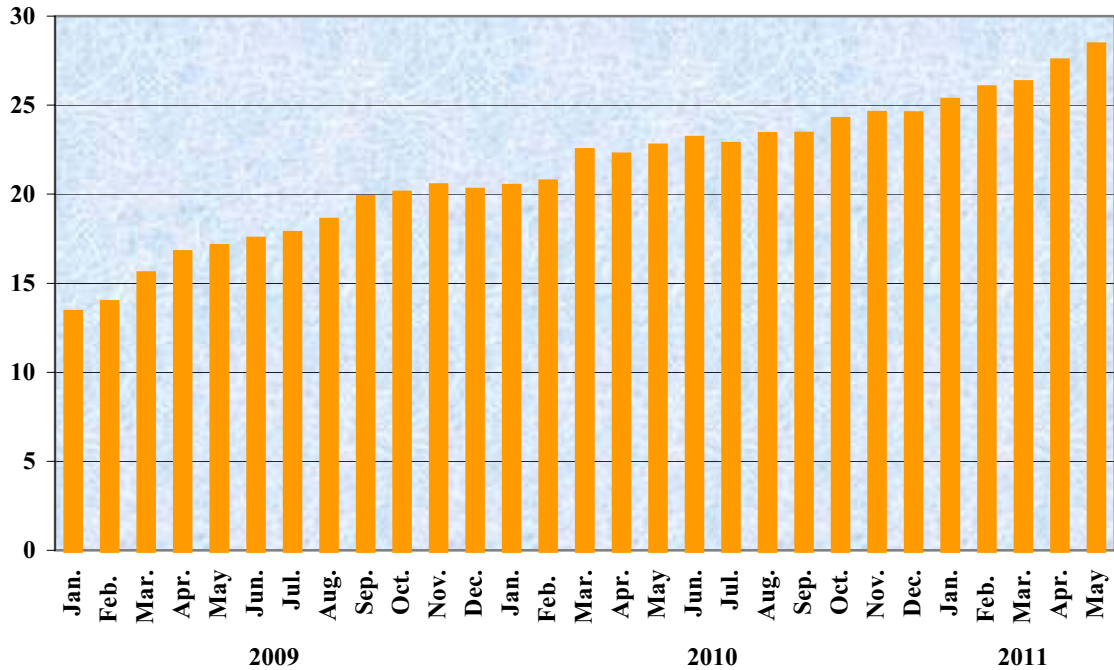

TABLES

TABLE 1

AGRICULTURE

Animals Slaughtered in Urban and Rural Slaughter-houses

Type of series unit		Sheep	Goats	Pigs	Cattle
		act number	act number	act number	act number
2008		150.472	164.346	725.260	18.662
2009		136.705	126.608	723.536	17.308
2010		132.452	120.878	734.064	16.442
2009	Q2	41.582	45.471	181.449	4.084
	Q3	28.353	39.743	188.804	3.854
	Q4	42.238	24.757	185.781	4.255
2010	Q1	35.542	27.649	174.747	4.238
	Q2	25.395	25.884	179.477	3.652
	Q3	29.971	38.323	186.514	3.988
	Q4	41.544	29.022	193.326	4.564
2011	Q1	25.121	12.007	168.076	4.536
Monthly Data					
2009	April	24.357	26.628	57.245	1.376
	May	8.098	8.113	62.274	1.361
	June	9.127	10.730	61.930	1.347
	July	8.442	12.041	63.759	1.243
	August	12.738	18.089	59.209	1.148
	September	7.173	9.613	65.836	1.463
	October	5.972	7.981	65.410	1.456
	November	4.968	5.610	57.353	1.421
	December	31.298	11.166	63.018	1.378
2010	January	8.121	3.241	58.683	1.614
	February	7.840	4.654	57.547	1.231
	March	19.581	19.754	58.517	1.393
	April	9.444	7.827	66.241	1.240
	May	7.914	8.300	56.906	1.192
	June	8.037	9.757	56.330	1.220
	July	9.748	11.203	59.387	1.252
	August	12.612	17.000	59.544	1.305
	September	7.611	10.120	67.583	1.431
	October	5.861	8.215	60.378	1.483
	November	5.898	7.159	64.447	1.542
	December	29.785	13.648	68.501	1.539
2011	January	9.744	2.879	58.099	1.674
	February	9.141	4.220	55.662	1.524
	March	6.236	4.908	54.315	1.338
	April	22.715	25.432	51.788	1.056

TABLE 2

AGRICULTURE

type of series unit		Cows milk			Domestic Exports of Raw Agricultural Products (excl. stores & provisions)		
		act m.ton	sa m.ton	Trend m.ton	act €000's	sa €000's	Trend €000's
2008		150.437			116.637		
2009		148.510			82.679		
2010		150.959			86.345		
2009	Q2	36.658	36.373	36.348	33.058	24.317	26.084
	Q3	35.826	36.757	36.789	6.778	24.486	25.982
	Q4	38.498	38.076	38.035	11.933	22.965	26.052
2010	Q1	37.163	37.009	37.065	36.374	25.371	26.246
	Q2	38.466	38.160	38.154	24.187	20.985	26.593
	Q3	36.734	37.590	38.466	9.289	33.081	27.134
	Q4	38.596	38.118	38.101	16.496	27.899	27.390
2011	Q1	37.236	37.184	37.186	40.139	29.658	27.461
Monthly Data							
2009	April	12.234	12.000	12.030	15.750	10.505	8.726
	May	12.597	12.204	12.176	13.452	8.213	8.693
	June	11.827	12.169	12.142	3.856	5.599	8.665
	July	11.806	11.985	12.048	2.710	7.323	8.656
	August	11.914	12.257	12.243	1.931	8.024	8.660
	September	12.106	12.515	12.497	2.137	9.140	8.667
	October	12.773	12.633	12.654	2.190	7.506	8.674
	November	12.605	12.803	12.766	4.469	8.750	8.682
	December	13.120	12.639	12.615	5.274	6.708	8.696
2010	January	12.791	12.299	12.351	9.637 +	7.807	8.719
	February	11.506	12.321	12.308	11.849 +	8.948	8.749
	March	12.866	12.389	12.407	14.888 +	8.616	8.778
	April	12.778	12.563	12.556	9.596 +	6.420	8.811
	May	13.121	12.721	12.723	9.277 +	6.715	8.859
	June	12.567	12.877	12.876	5.314 +	7.850	8.924
	July	12.829	12.967	12.941	3.988 +	10.471	8.994
	August	11.631	11.947	12.829	3.034	12.341	9.052
	September	12.274	12.676	12.695	2.266	10.269	9.089
	October	12.835	12.684	12.681	2.701	9.387	9.112
	November	12.538	12.714	12.717	4.513	8.269	9.131
	December	13.223	12.720	12.703	9.282	10.243	9.147
2011	January	12.977	12.505	12.470	10.931	9.713	9.156
	February	11.298	12.179	12.280	12.638	9.504	9.156
	March	12.961	12.500	12.437	16.570	10.440	9.148
	April	12.748	12.535	12.546			

TABLE 3

**INDUSTRIAL
Turnover Index by Nace**

2005=100

Categories	Total Industry	Mining & Quarrying (B)	Manufacturing (C)	Electricity Supply (D)	Water Supply and Materials Recovery (E)	
2008	135,2	144,2	130,4	174,1	120,7	
2009	120,2 +	122,4	116,2	145,3	133,7	
2010	124,9	133,4	115,4	179,8	178,3	
2009	Q2	120,5	122,2	120,9	116,8	121,3
	Q3	125,6	117,1	117,3	180,6	155,9
	Q4	123,4	136,4	119,2	143,7	152,8
2010	Q1	115,1	117,2	107,4	159,7	159,1
	Q2	123,9	137,9	117,2	158,8	168,1
	Q3	131,8	131,5	115,5	236,3	195,1
	Q4	128,9	147,0	121,4	164,4	190,8
2011	Q1	115,7	135,6	103,9	174,8	202,1
Monthly Data						
2009	March	111,8	121,6	109,8	129,9	95,6
	April	115,2	108,9	116,4	106,9	114,9
	May	117,7	124,5	118,8	107,0	122,8
	June	128,6	133,1	127,5	136,4	126,2
	July	145,9	155,7	140,9	177,9	158,5
	August	99,2	56,2	89,0	170,0	145,1
	September	131,7	139,5	121,9	193,9	164,1
	October	126,7	145,5	118,8	175,8	149,8
	November	117,4	148,9	115,7	117,7	142,3
	December	126,1	114,7	123,2	137,7	166,4
2010	January	103,7	100,9	93,0	168,4	158,9
	February	107,2	104,3	100,2	151,2	132,2
	March	134,5	146,3	128,9	159,5	186,3
	April	111,5	119,5	104,9	143,7	167,0
	May	125,0 +	136,2	119,2	153,6	168,0
	June	135,1 +	158,0	127,4	179,1	169,3
	July	141,8 +	166,2	130,3	211,5	183,7
	August	108,7	74,1	89,4	238,3	182,8
	September	145,0	154,3	126,8	259,0	218,7
	October	128,7	149,8	115,2	209,7	188,0
	November	127,9	166,0	123,5	134,4	195,0
	December	130,2	125,1	125,5	149,0	189,4
2011	January	104,5	124,2	91,0	176,9	190,3
	February	115,8	135,0	105,9	161,5	203,2
	March	126,7	147,6	114,9	185,9	212,7

TABLE 4

INDUSTRIAL
Turnover Index by main industrial groupings

2005=100

Categories		Total Industry	Interme- diate Goods	Energy	Capital Goods	Durable Consumer Goods	Non- Durable Consumer Goods
2008		135,2	139,7	162,0	144,8	114,3	122,2
2009		120,2 +	115,6	142,4	116,1	91,7	119,8
2010		124,9	111,1	179,0	109,9	91,4	122,6
2009	Q2	120,5	120,7	117,7	110,5	96,0	125,1
	Q3	125,6	112,3	174,4	109,5	88,7	125,0
	Q4	123,4	116,2	145,3	131,1	102,9	124,8
2010	Q1	115,1	107,2	159,4	108,5	79,5	110,0
	Q2	123,9	113,8	160,4	107,5	93,0	124,7
	Q3	131,8	105,2	226,2	95,3	87,1	130,7
	Q4	128,9	118,3	169,8	128,3	105,8	124,8
2011	Q1	115,7	101,1	180,5	101,8	65,4	111,1
Monthly Data							
2009	March	111,8	119,0	122,2	105,8	91,0	105,5
	April	115,2	110,6	108,6	98,8	84,4	126,7
	May	117,7	119,5	110,4	114,1	98,4	121,0
	June	128,6	132,1	134,2	118,7	105,2	127,7
	July	145,9	148,0	173,1	152,9	108,6	136,2
	August	99,2	63,4	163,7	56,3	65,1	115,9
	September	131,7	125,4	186,5	119,4	92,3	123,0
	October	126,7	120,8	169,5	123,4	95,2	119,6
	November	117,4	118,8	122,9	137,1	93,7	122,4
	December	126,1	109,0	143,6	132,8	119,8	132,3
2010	January	103,7	92,0	165,6	92,5	68,4	96,3
	February	107,2	98,8	147,7	114,9	71,9	101,0
	March	134,5	130,9	164,9	118,1	98,2	132,8
	April	111,5	96,7	148,5	93,0	87,1	115,8
	May	125,0 +	115,4	156,3	120,6	96,6	124,6
	June	135,1 +	129,2	176,4	109,0	95,3	133,7
	July	141,8 +	130,1	204,6	117,4	103,3	136,9
	August	108,7	61,1	224,9	57,4	60,9	119,4
	September	145,0	124,3	249,0	111,1	97,2	135,7
	October	128,7	115,3	204,1	113,8	92,5	118,8
	November	127,9	129,4	147,7	127,5	115,2	120,9
	December	130,2	110,3	157,7	143,7	109,6	134,8
2011	January	104,5	87,0	179,5	79,9	50,5	101,2
	February	115,8	101,5	170,6	118,1	68,1	111,2
	March	126,7	114,9	191,4	107,4	77,6	121,0

TABLE 5

MINING AND QUARRYING

Production Volume Index				Minerals and Quarrying Materials		
				Production	Exports	
type of series unit				act	act	
	act 2005=100	sa 2005=100	Trend 2005=100	€000's	€000's	
2008	115,84			104.687	7.162	
2009	91,96			89.630	6.136	
2010	103,41			101.601	4.707	
2009	Q2	92,22	90,87	91,77	22.380	1.429
	Q3	91,83	91,51	91,34	21.833	1.670
	Q4	99,21	89,97	90,96	24.541	1.780
2010	Q1	89,38	94,59	94,47	21.906	1.047
	Q2	107,51	105,57	103,63	26.191	1.044
	Q3	104,94	107,52	106,16	25.420	1.069
	Q4	111,83	101,48	103,03	28.084	1.546
2011	Q1	96,30	102,75	101,40	24.297	1.302
Monthly Data						
2009	April	79,71	88,20	91,53	6.596	555
	May	93,78	89,77	91,65	7.593	457
	June	103,16	94,65	92,12	8.191	417
	July	121,48	99,74	91,66	9.657	539
	August	43,97	77,29	90,91	3.499	368
	September	110,05	97,50	91,43	8.677	763
	October	108,27	96,00	91,84	8.817	625
	November	107,46	92,60	90,92	8.900	695
	December	81,90	81,33	90,13	6.824	460
2010	January	76,46	85,76	91,13	6.307	297
	February	79,17	88,81	94,26	6.480	365
	March	112,50	109,18	98,02	9.119	385
	April	87,53	96,88	100,93	7.361	307
	May	107,40	102,81	103,73	8.610	384
	June	127,60	117,03	106,24	10.220	353
	July	133,72	109,77	106,90	10.715	285
	August	60,07	105,60	106,26	4.784	397
	September	121,02	107,20	105,31	9.921	388
	October	114,76	101,75	104,28	9.574	458
	November	125,87	108,45	103,04	10.594	596
	December	94,87	94,23	101,76	7.916	492
2011	January	88,57	99,36	101,47	7.445	491
	February	95,71	107,36	101,67	8.042	379
	March	104,61	101,52	101,06	8.810	433
	April	86,67	95,94	100,24		

TABLE 6

MINING AND QUARRYING

Production of Main Quarrying Materials

type of series unit		Building Stone		Sand,Gravel and Road Aggregate		Havara	
		act 000's m.t.	act €000's	act 000's m.t.	act €000's	act 000's m.t.	act €000's
2008		70,6	1.054	15.245,0	96.802	1.200,0	1.320
2009		117,3	1.204	11.920,0	82.163	900,0	990
2010		177,9	1.445	13.460,0	94.432	650,0	715
2009	Q2	25,4	266	2.990,0	20.541	300,0	330
	Q3	45,6	438	2.840,0	19.625	150,0	165
	Q4	34,8	330	3.300,0	22.803	150,0	165
2010	Q1	37,4	303	2.970,0	20.440	150,0	165
	Q2	24,6	263	3.470,0	24.360	170,0	187
	Q3	56,8	429	3.320,0	23.473	160,0	176
	Q4	59,2	450	3.700,0	26.159	170,0	187
2011	Q1	41,7	317	3.240,0	22.908	60,0	72
Monthly Data							
2009	April	4,1	55	880,0	6.046	100,0	110
	May	6,5	84	1.020,0	7.007	100,0	110
	June	14,9	127	1.090,0	7.488	100,0	110
	July	24,6	211	1.260,0	8.707	70,0	77
	August	2,0	44	450,0	3.110	30,0	33
	September	19,0	183	1.130,0	7.808	50,0	55
	October	17,1	156	1.180,0	8.154	50,0	55
	November	15,7	132	1.190,0	8.223	50,0	55
	December	1,9	42	930,0	6.426	50,0	55
2010	January	6,9	70	850,0	5.874	50,0	55
	February	6,6	68	890,0	6.079	50,0	55
	March	23,8	165	1.230,0	8.487	50,0	55
	April	2,0	44	990,0	6.950	50,0	55
	May	6,9	87	1.130,0	7.933	60,0	66
	June	15,7	132	1.350,0	9.477	60,0	66
	July	19,0	149	1.410,0	9.969	60,0	66
	August	18,9	123	610,0	4.313	40,0	44
	September	19,0	157	1.300,0	9.191	60,0	66
	October	23,7	182	1.260,0	8.908	60,0	66
	November	16,1	134	1.390,0	9.827	60,0	66
	December	19,4	134	1.050,0	7.424	50,0	55
2011	January	15,3	113	980,0	6.929	20,0	24
	February	13,8	105	1.080,0	7.636	20,0	24
	March	12,6	99	1.180,0	8.343	20,0	24
	April	2,0	44	990,0	7.098	20,0	24

TABLE 7

MANUFACTURING
Volume Index of Manufacturing Production
by Major Group of Industry

2005=100

Sector/ Division		Total		
(NACE Rev. 2)				
type of series		act	sa	Trend
2008		108,6 +		
2009		96,3 +		
2010		93,3		
2009	Q2	100,4	95,9	96,4
	Q3	93,7	96,2	95,8
	Q4	99,4	95,1	95,0
2010	Q1	88,6	94,6	94,1
	Q2	97,2	92,9	93,5
	Q3	90,7	93,2	92,8
	Q4	96,5	92,0	91,6
2011	Q1	83,3	89,4	90,1
Monthly Data				
2009	April	94,2	96,7	96,6
	May	101,6	96,1	96,3
	June	105,5	94,9	96,2
	July	115,4	97,7	96,1
	August	63,2	95,9	95,8
	September	102,4	95,1	95,5
	October	99,1	95,1	95,3
	November	100,3	96,3	95,0
	December	98,9	93,8	94,7
2010	January	80,8 +	94,5	94,3
	February	84,0 +	92,1	94,1
	March	100,9 +	97,2	93,9
	April	87,9	91,0	93,7
	May	99,4 +	93,9	93,5
	June	104,4 +	93,8	93,3
	July	108,3 +	92,7	93,1
	August	63,5 +	93,8	92,8
	September	100,4	93,0	92,5
	October	93,4	91,6	92,1
	November	98,4	92,0	91,6
	December	97,7	92,4	91,1
2011	January	74,9	88,8	90,6
	February	83,3	91,3	90,0
	March	91,7	88,2	89,6
	April	82,7	88,3	89,2

(cont'd)

TABLE 7 (cont'd)

MANUFACTURING
Volume Index of Manufacturing Production
by Major Group of Industry

2005=100

Sector/ Division	Total	Manufacture of Food Products, Beverages and Tobacco Products	Manufacture of Textiles, Wearing Apparel and Leather Products
(NACE Rev. 2)	(C)	(10+11+12)	(13+14+15)
2008	108,6 +	97,9	75,4
2009	96,3 +	94,1	59,5
2010	93,3	93,2	53,0
2009 Q2	100,4	99,5	60,9
Q3	93,7	100,9	57,6
Q4	99,4	92,7	57,9
2010 Q1	88,6	86,0	40,6
Q2	97,2	97,9	55,7
Q3	90,7	99,6	59,7
Q4	96,5	89,3	56,0
2010 Q1	83,3	79,2	43,6
Monthly Data			
2009 April	94,2	97,6	53,0
May	101,6	98,7	62,2
June	105,5	102,2	67,5
July	115,4	112,8	74,9
August	63,2	90,6	31,9
September	102,4	99,4	66,1
October	99,1	93,0	57,5
November	100,3	90,5	58,8
December	98,9	94,6	57,4
2010 January	80,8 +	79,3	35,1
February	84,0 +	79,5	38,6
March	100,9 +	99,3	48,1
April	87,9	92,0	44,7
May	99,4 +	98,1	56,5
June	104,4 +	103,7	66,0
July	108,3 +	106,3	73,3
August	63,5 +	91,3	34,9
September	100,4	101,1	70,9
October	93,4	90,3	52,3
November	98,4	86,4	59,4
December	97,7	91,1	56,2
2011 January	74,9	73,1	42,5
February	83,3	75,2	42,8
March	91,7	89,4	45,4
April	82,7	87,6	46,4

(cont'd)

TABLE 7 (cont'd)

MANUFACTURING
Volume Index of Manufacturing Production
by Major Group of Industry

2005=100

Sector/ Division (NACE Rev. 2)	Manufacture of Wood and Products of Wood and Cork except Furniture (16)	Manufacture of Paper and Paper Products, and Printing (17+18)	Manufacture of Refined Petroleum Products, Chemicals and Chemical Products and Pharmaceutical Products and Preparations (19+20+21)
2008	123,1	112,3	129,1
2009	114,9	100,0	124,9
2010	87,8	120,1	144,7
2009			
Q2	119,2	98,2	133,4
Q3	96,6	87,4	123,8
Q4	126,9	122,2	125,0
2010			
Q1	104,2	102,2	128,5
Q2	92,2	119,3	145,8
Q3	69,0	107,5	152,4
Q4	85,9	151,5	152,0
2010			
Q1	79,5	116,3	139,2
Monthly Data			
2009			
April	111,1	94,7	124,7
May	123,1	95,2	135,5
June	123,5	104,6	140,1
July	127,7	103,8	148,2
August	42,4	57,8	88,9
September	119,6	100,5	134,4
October	116,4	111,0	120,3
November	141,6	124,6	123,0
December	122,6	131,0	131,8
2010			
January	105,4	92,4	113,2
February	98,8	98,0	120,5
March	108,4	116,3	151,7
April	92,0	108,1	127,4
May	94,7	120,7	149,1
June	90,0	129,0	160,8
July	99,4	129,3	178,1
August	30,6	71,6	111,5
September	77,0	121,6	167,6
October	80,2	133,8	142,1
November	92,2	145,6	157,0
December	85,3	175,0	156,8
2011			
January	75,2	99,0	125,1
February	80,5	123,2	142,3
March	82,9	126,6	150,1
April	67,1	115,2	145,3

(cont'd)

TABLE 7 (cont'd)

MANUFACTURING
Volume Index of Manufacturing Production
by Major Group of Industry

2005=100

Sector/ Division	Manufacture of Rubber and Plastic Products	Manufacture of Other Non-Metallic Mineral Products	Manufacture of Basic Metals and Fabricated Metal Products	Manufacture of Electronic and Optical Products and Electrical Equipment
(NACE Rev. 2)	(22)	(23)	(24+25)	(26+27)
2008	120,6	107,9	118,9	192,4
2009	101,9	83,0	101,6	178,5
2010	95,9	75,1	92,9	230,1
2009 Q2	112,8	88,9	103,1	160,4
Q3	100,7	75,5	94,9	183,7
Q4	94,4	81,1	111,8	219,0
2010 Q1	91,4	73,4	94,1	201,5
Q2	107,9	80,3	93,6	249,9
Q3	95,7	66,8	82,2	220,2
Q4	88,6	79,8	101,8	248,9
2010 Q1	85,3	67,5	89,6	201,9
Monthly Data				
2009 April	103,5	74,5	95,6	137,8
May	113,5	94,0	104,6	163,0
June	121,3	98,1	109,1	180,5
July	129,1	104,9	126,3	254,6
August	60,1	37,3	44,9	73,9
September	112,9	84,2	113,4	222,5
October	99,1	88,6	111,4	228,7
November	101,4	83,8	112,5	246,2
December	82,7	71,0	111,4	182,0
2010 January	82,4	61,9	85,9	166,4
February	86,6	68,3	94,2	214,6
March	105,2	89,9	102,3	223,4
April	95,2	67,0	85,2	168,5
May	111,2	86,2	97,0	257,7
June	117,3	87,8	98,6	323,4
July	117,3	86,8	110,0	247,4
August	61,8	34,5	36,8	99,1
September	108,0	79,2	99,9	314,1
October	89,0	81,4	95,0	266,1
November	96,4	86,0	105,4	318,1
December	80,3	72,1	105,0	162,5
2011 January	76,5	59,7	78,8	157,7
February	84,6	67,4	96,1	210,8
March	94,9	75,5	93,9	237,1
April	84,6	59,3	84,0	124,2

(cont'd)

TABLE 7 (cont'd)

MANUFACTURING
Volume Index of Manufacturing Production
by Major Group of Industry

2005=100

Sector/ Division	Manufacture of Machinery and Equipment	Manufacture of Motor Vehicles and Other Transport Equipment	Manufacture of Furniture, Other Manufacturing and Repair and Installation of Machinery and Equipment
(NACE Rev. 2)	(28)	(29+30)	(31+32+33)
2008	99,7	129,9	108,1
2009	88,3	114,4	84,7
2010	70,4	93,0	73,8
2009	90,7	102,0	87,7
Q2	76,6	115,7	74,3
Q3	98,0	130,4	85,2
Q4	63,5	101,5	73,4
2010	70,4	96,8	78,2
Q1	61,8	66,4	68,6
Q2	85,9	107,4	74,8
Q3	62,2	68,8	59,5
Q4			
2010			
Q1			
Monthly Data			
2009	90,4	94,7	86,6
April	95,9	98,0	87,7
May	85,9	113,4	88,7
June	99,1	150,3	93,4
July	37,5	49,8	42,0
August	93,3	146,9	87,5
September	90,6	134,5	84,2
October	110,2	112,3	76,5
November	93,1	144,5	94,8
December			
2010	64,1	95,2	71,3
January	60,3	108,7	70,5
February	66,0	100,5	78,4
March	66,9	85,4	73,4
April	80,4	89,3	77,6
May	63,8	115,8	83,7
June	85,0	109,4	88,8
July	29,4	27,3	39,2
August	71,0	62,6	77,9
September	80,5	66,0	68,6
October	84,9	88,3	76,1
November	92,2	168,0	79,6
December			
2011	53,6	75,4	52,5
January	62,7	71,4	57,1
February	70,2	59,5	68,8
March	58,5	62,7	58,1
April			

TABLE 8

MANUFACTURING

type of series unit	Production of Cement			Production of Timber and Chipboard	
	act 000's m.t.	sa 000's m.t.	Trend 000's m.t.	act cubic metre	
2008	1.913			38.050	
2009	1.481			33.427	
2010	1.329			29.344	
2009	Q2	404	383	374	8.060
	Q3	337	353	365	7.640
	Q4	390	372	353	8.881
2010	Q1	296	319	336	8.204
	Q2	366	345	340	7.033
	Q3	312	328	334	7.773
	Q4	354	336	333	6.334
2011	Q1	305	328	327	5.475
Monthly Data					
2009	May	146	133	125	3.200
	June	151	142	126	2.707
	July	146	132	124	3.428
	August	82	106	121	0
	September	108	114	120	4.212
	October	141	131	120	2.343
	November	125	119	118	3.431
	December	123	123	115	3.107
2010	January	84	99	112	1.884
	February	88	103	112	2.444
	March	125	118	112	3.876
	April	109	111	113	1.891
	May	137	123	114	2.092
	June	120	111	113	3.050
	July	130	116	112	3.218
	August	76	100	111	0
	September	106	113	111	4.555
	October	130	119	112	1.734
	November	119	112	111	1.495
	December	106	105	110	3.105
2011	January	98	113	110	1.557
	February	92	107	109	1.252
	March	115	108	108	2.666
	April	93	95	109	2.352
	May	137	123	111	1.835

Sources: 1. Cement: Monthly returns of cement companies.
2. Timber and Chipboard: Cyprus Forest Industries.

TABLE 9

MANUFACTURING

type of series unit		Domestic Exports of Manufactured Products (excl. stores & provisions) - Total		
		act €000's	sa €000's	Trend €000's
2008		422.478		
2009		389.668 +		
2010		476.056		
2009	Q2	97.797	95.645	98.092
	Q3	97.976	98.494	100.729
	Q4	107.648	104.762	105.399
2010	Q1	112.103	116.927	111.540
	Q2	121.361	116.592	116.301
	Q3	117.548	117.973	119.653
	Q4	125.044	121.193	123.728
2011	Q1	129.297	133.584	128.119
Monthly Data				
2009	March	29.628	26.715	32.426
	April	28.929	31.458	32.503
	May	36.320	34.731	32.695
	June	32.548	29.456	32.895
	July	39.420	33.785	33.177
	August	23.991	31.177	33.547
	September	34.565	33.532	34.005
	October	35.579	34.597	34.526
	November	34.819	32.330	35.109
	December	37.250	37.836	35.764
2010	January	27.274 +	33.739	36.457
	February	36.522 +	37.896	37.210
	March	48.307 +	45.292	37.873
	April	33.256 +	34.709	38.339
	May	42.654 +	40.762	38.780
	June	45.451 +	41.121	39.182
	July	45.342 +	38.870	39.482
	August	27.407	35.668	39.845
	September	44.799	43.435	40.326
	October	40.227	39.140	40.806
	November	47.222	43.831	41.243
	December	37.595	38.223	41.679
2011	January	34.561	42.756	42.189
	February	41.348	42.901	42.741
	March	53.388	47.927	43.188

(cont'd)

TABLE 9 (cont'd)

MANUFACTURING

type of series unit	Exports of Clothing			Exports of Pharmaceutical Products			
	act €000's	sa €000's	Trend €000's	act €000's	sa €000's	Trend €000's	
2008	4.736			122.920			
2009	3.332			108.020			
2010	2.569			129.438			
2009	Q2	748	958	1.002	29.975	30.358	28.686
	Q3	960	795	894	26.839	27.625	28.497
	Q4	390	475	786	27.096	24.723	29.529
2010	Q1	454	372	711	27.849	28.408	30.495
	Q2	927	1.189	645	29.207	29.385	32.052
	Q3	737	569	596	33.904	35.206	34.138
	Q4	451	522	535	38.477	35.260	35.403
2011	Q1	633	486	472	34.582	36.256	36.334
Monthly Data							
2009	March	343	306	351	9.726	8.934	9.510
	April	366	476	344	9.569	10.359	9.575
	May	134	163	334	10.777	11.191	9.587
	June	248	320	323	9.629	8.808	9.524
	July	421	395	311	10.976	9.402	9.461
	August	296	239	298	5.453	8.086	9.470
	September	243	162	285	10.410	10.137	9.566
	October	132	132	272	6.996	6.642	9.710
	November	109	141	261	9.416	8.557	9.858
	December	149	202	253	10.684	9.524	9.961
2010	January	100	95	245	5.771	7.692	10.038
	February	185	116	237	9.309	9.346	10.157
	March	170	160	229	12.770	11.370	10.300
	April	100	134	221	7.235	7.838	10.458
	May	129	159	215	11.720	12.163	10.672
	June	698	896	209	10.253	9.384	10.922
	July	171	163	204	14.262	12.592	11.171
	August	309	233	199	7.513	10.805	11.391
	September	257	172	193	12.129	11.809	11.576
	October	217	208	186	12.573	12.308	11.718
	November	149	189	178	13.777	12.139	11.806
	December	85	125	171	12.127	10.813	11.879
2011	January	188	176	164	9.207	12.272	11.985
	February	332	196	158	12.229	12.277	12.108
	March	113	115	151	13.146	11.707	12.241

TABLE 10

MANUFACTURING
Domestic Exports of Selected Manufactured Products
(excl. stores and provisions)

(€000's)

Product	Jan.-Dec. 2009	Jan.-Dec. 2010
Meat (except meat of quails)	10.040	10.432
Halloumi and other cheese	41.207	47.370
Locust beans (incl. seeds)	1.258	2.000
Preserved fruit	326	152
Fruit and vegetable juices	10.753	16.029
Beer	526	505
Wines	2.863	2.350
Raw hides and skins	2.749	3.370
Cathodes of refined copper	8.754	13.417
Animal or vegetable fats and oils	1.278	1.483
Biscuits, waffles, wafers and other bakers wares	743	665
Cigarettes	10.682	9.645
Cement	1.620	484
Pharmaceutical products	108.019	129.438
Essential oils, perfumery and cosmetics	2.730	2.243
Soap, washing preparations	1.268	1.330
Tubes, pipes, sheets of plastic	5.526	6.246
Plastic articles for packing goods	943	943
Articles of paper of paperboard	4.709	5.477
Printed material	236	316
Clothing	3.332	2.569
Footwear	482	234
Articles of iron or steel	1.774	2.821
Aluminium bars, rods and profiles	4.209	3.902
Pumps for liquids	3.209	1.027
Brooms, brushes, mops etc	1.304	1.276
Shotgun cartridges	3.167	3.644
Furniture	4.580	7.280
Lighting fixtures and fittings	535	674
Mattresses	174	509
Jewellery, goldsmiths and silversmiths ware	1.369	867
Machinery for filling, closing, sealing, labelling	3.195	843
Records, tapes and other recorded media	97	8
Photosensitive semiconductor devices	57.421	84.480
Yachts and other sports and pleasure boats	1.730	1.534
Animal feeding preparations	2.393	3.706
Waste and scrap	29.900	51.140
Other products	54.567	55.647
TOTAL	389.668 +	476.056

Note: Stores and provisions denote shipstores

TABLE 11

E N E R G Y
Petroleum Products

type of series unit		Imports for Home Consumption	Total Sales
		act €000's	act 000's m.t.
2008		1.244.581	2.679
2009		880.649	2.577
2010		1.157.404	2.445
2009	Q2	210.221	620
	Q3	272.783	703
	Q4	212.165	619
2010	Q1	288.424	580
	Q2	253.585	589
	Q3	286.438	682
	Q4	328.957	594
2011	Q1	327.800	590
Monthly Data			
2009	April	66.906	187
	May	62.673	204
	June	80.642	229
	July	84.505	246
	August	92.064	229
	September	96.213	228
	October	78.165	221
	November	67.134	184
	December	66.866	214
2010	January	94.989	192
	February	78.708	190
	March	114.727	198
	April	83.070	182
	May	80.545	202
	June	89.970	205
	July	97.074	232
	August	69.513	230
	September	119.851	220
	October	89.227	193
	November	124.019	195
	December	115.711	206
2011	January	87.082	196
	February	107.650	193
	March	133.067	201
	April		186

Source: Total Sales: Petroleum companies, Electricity Authority and cement companies.

TABLE 12

E N E R G Y
Sales of Petroleum Products by Product

		Benzine Unleaded					
		Total	RON98	RON95	Kerosene	A.T.F	Avgas
type of series	unit	act	act	act	act	act	act
		m.ton	m.ton	m.ton	m.ton	m.ton	m.ton
2008		372.676	38.597	334.079	13.790	286.048	125
2009		383.468	39.561	343.907	18.544	266.058	116
2010		390.302	36.944	353.358	13.878	271.246	144
2009	Q2	97.239	10.320	86.919	709	74.444	32
	Q3	103.720	10.491	93.229	461	91.656	34
	Q4	95.508	9.808	85.700	5.875	60.822	29
2010	Q1	89.134	9.052	80.082	8.114	40.482	30
	Q2	97.710	9.260	88.450	727	73.958	41
	Q3	107.366	9.950	97.416	485	91.853	42
	Q4	96.092	8.682	87.410	4.552	64.953	
2011	Q1	88.288	7.122	81.166	7.968	39.792	
Monthly Data							
2009	April	31.665	3.349	28.316	386	20.914	10
	May	30.843	3.276	27.567	150	26.267	10
	June	34.731	3.695	31.036	173	27.263	12
	July	36.066	3.636	32.430	93	31.089	13
	August	33.333	3.444	29.889	148	31.527	8
	September	34.321	3.411	30.910	220	29.040	13
	October	32.846	3.358	29.488	269	28.764	14
	November	29.198	2.801	26.397	2.190	18.085	10
	December	33.464	3.649	29.815	3.416	13.973	5
2010	January	27.851	2.615	25.236	3.153	13.327	6
	February	30.202	3.466	26.736	3.120	11.739	10
	March	31.081	2.971	28.110	1.841	15.416	14
	April	31.299	3.030	28.269	400	18.440	16
	May	32.282	3.053	29.229	140	27.301	9
	June	34.129	3.177	30.952	187	28.217	16
	July	36.346	3.327	33.019	133	30.443	15
	August	34.949	3.183	31.766	101	32.160	8
	September	36.071	3.440	32.631	251	29.250	19
	October	31.462	2.730	28.732	514	29.735	12
	November	31.136	2.783	28.353	813	18.119	12
	December	33.494	3.169	30.325	3.225	17.099	7
2011	January	27.853	2.093	25.760	3.144	13.925	10
	February	28.284	2.457	25.827	3.122	11.761	7
	March	32.151	2.572	29.579	1.702	14.106	6
	April	30.164	2.413	27.751	498	21.430	7

(cont'd)

TABLE 12 (cont'd)

E N E R G Y
Sales of Petroleum Products by Product

		Gas Oil				
		Total	Gas Oil	Gas Oil L.S. 0,035%	Gas Oil for Agriculture	Gas Oil for Marine
type of series	unit	act m.ton	act m.ton	act m.ton	act m.ton	act m.ton
2008		601.727	121.482	365.982	26.055	88.208
2009		560.254	114.304	348.841	23.941	73.168
2010		529.084	94.953	357.835	23.483	52.813
2009	Q2	129.354	12.626	90.273	6.615	19.840
	Q3	125.134	10.502	89.470	5.784	19.378
	Q4	147.891	35.471	88.367	5.882	18.171
2010	Q1	145.426	45.495	83.327	5.171	11.433
	Q2	121.951	11.689	90.837	6.103	13.322
	Q3	123.343	10.661	92.352	5.694	14.636
	Q4	138.364	27.108	91.319	6.515	13.422
2011	Q1	145.453	42.125	81.683	5.484	16.161
Monthly Data						
2009	April	41.273	4.377	27.997	2.264	6.635
	May	42.623	3.925	30.085	2.300	6.313
	June	45.458	4.324	32.191	2.051	6.892
	July	43.318	3.560	33.160	1.879	4.719
	August	37.145	2.889	24.375	1.876	8.005
	September	44.671	4.053	31.935	2.029	6.654
	October	43.852	3.631	30.979	2.109	7.133
	November	48.897	13.072	28.765	2.182	4.878
	December	55.142	18.768	28.623	1.591	6.160
2010	January	47.396	16.485	25.302	1.663	3.946
	February	48.883	16.088	27.529	1.507	3.759
	March	49.147	12.922	30.496	2.001	3.728
	April	38.042	3.870	28.102	2.237	3.833
	May	41.435	3.808	30.538	1.970	5.119
	June	42.474	4.011	32.197	1.896	4.370
	July	43.322	3.703	33.211	1.694	4.714
	August	35.326	2.821	26.188	1.818	4.499
	September	44.695	4.137	32.953	2.182	5.423
	October	40.353	4.508	29.668	1.931	4.246
	November	44.488	6.529	31.239	2.303	4.417
	December	53.523	16.071	30.412	2.281	4.759
2011	January	44.294	14.515	24.486	1.590	3.703
	February	52.084	16.377	27.318	1.903	6.486
	March	49.075	11.233	29.879	1.991	5.972
	April	39.069	5.743	26.372	1.986	4.968

(cont'd)

TABLE 12 (cont'd)

E N E R G Y
Sales of Petroleum Products by Product

type of series unit		Light Fuel Oil	Heavy Fuel Oil	Lubricating Oils	Asphalt	Liquid Petroleum Gas
		act m.ton	act m.ton	act m.ton	act m.ton	act m.ton
2008		35.349	1.241.432	6.559	65.825	53.191
2009		30.817	1.181.509	6.084	73.653	55.440
2010		30.211	1.067.609	6.069	83.258	52.658
2009	Q2	7.555	282.380	1.673	16.266	10.643
	Q3	7.422	342.197	1.516	20.303	9.853
	Q4	8.794	256.204	1.521	26.509	15.121
2010	Q1	8.407	252.306	1.415	16.316	18.221
	Q2	7.712	255.505	1.560	19.298	10.301
	Q3	6.565	324.277	1.627	16.225	10.388
	Q4	7.527	235.521	1.467	31.419	13.748
2011	Q1	7.279	268.894	1.602	12.184	19.584
Monthly Data						
2009	April	2.565	81.547	490	4.080	4.129
	May	2.378	92.521	632	5.592	3.243
	June	2.612	108.312	551	6.594	3.271
	July	2.755	120.123	487	8.722	3.172
	August	1.671	117.550	441	3.567	3.211
	September	2.996	104.524	588	8.014	3.470
	October	3.063	100.117	524	7.578	3.486
	November	3.063	69.330	528	7.829	4.855
	December	2.668	86.757	469	11.102	6.780
2010	January	2.544	86.610	430	4.294	6.394
	February	2.709	82.428	428	4.479	6.266
	March	3.154	83.268	557	7.543	5.561
	April	2.595	83.906	478	3.138	3.560
	May	2.510	86.439	524	7.690	3.365
	June	2.607	85.160	558	8.470	3.376
	July	2.368	108.572	598	6.581	3.640
	August	1.787	119.831	448	2.557	2.958
	September	2.410	95.874	581	7.087	3.790
	October	2.425	71.705	513	12.381	3.525
	November	2.489	81.444	511	12.052	4.140
	December	2.613	82.372	443	6.986	6.083
2011	January	2.267	95.336	492	2.916	6.640
	February	2.311	84.308	565	3.737	6.844
	March	2.701	89.250	545	5.531	6.100
	April	2.278	82.146	451	5.256	4.627

TABLE 13

E N E R G Y
Electricity

type of series unit		Production		Consumption	
		act 000's kWh	act 000's kWh	act €000's	act €000's
2008		4.995.838	4.555.829		737.054
2009		5.133.330	4.650.612		635.948
2010		5.238.011 +	4.781.972 +		776.218 +
2009	Q2	1.160.702	1.056.969		130.163
	Q3	1.570.629	1.335.638		191.675
	Q4	1.197.455	1.162.175		167.101
2010	Q1	1.210.732	1.126.690		169.520
	Q2	1.170.645	1.079.225		174.269
	Q3	1.676.715	1.404.035		246.137
	Q4	1.179.919	1.172.022		186.292
2011	Q1	1.256.960	1.133.701		183.985
Monthly Data					
2009	May	369.007			
	June	469.687	705.930		87.550
	July	570.605			
	August	546.491	881.262		125.164
	September	453.534			
	October	412.086	908.751		133.022
	November	361.836			
	December	423.533	707.799		100.590
2010	January	437.898 +			
	February	393.072 +	766.419		114.981
	March	379.761 +			
	April	341.845 +	720.541		109.079
	May	381.114 +			
	June	447.686 +	718.955		119.729
	July	549.616 +			
	August	619.273 +	915.664		161.813
	September	507.826 +			
	October	411.190	976.742		168.647
	November	364.588			
	December	404.140	683.651		101.969
2011	January	446.321			
	February	407.521	761.021		121.778
	March	403.118			
	April	346.558	745.360		124.413
	May	377.652			

Notes: 1. Because of rounding there may be slight discrepancies between the totals shown and the sum of constituent items.

TABLE 14

E N E R G Y
Consumption of Electricity by Class of Consumers

type of series unit	Domestic		Commercial		Industrial		
	act 000's kWh	act €000's	act 000's kWh	act €000's	act 000's kWh	act €000's	
2008	1.682.327	268.973	1.881.173	319.454	757.803	113.330	
2009	1.715.756	231.401	1.917.262	276.391	791.750	99.496	
2010	1.737.474	281.335	1.990.994	336.581	816.074	122.261	
2009	Q2	369.657	44.111	440.551	57.931	197.629	22.479
	Q3	450.093	61.301	614.980	93.215	206.447	29.123
	Q4	407.846	59.405	479.663	71.910	211.301	27.377
2010	Q1	494.123	74.609	395.535	62.263	189.006	25.635
	Q2	361.927	57.685	460.081	77.815	205.273	30.887
	Q3	481.733	82.959	646.329	117.186	210.625	35.657
	Q4	399.692	66.082	489.049	79.317	211.170	30.082
2010	Q1	483.506	79.116	395.233	66.802	204.587	30.012
Monthly Data							
2009	April	304.281	37.114	251.971	32.112	116.957	12.535
	May						
	June	217.517	25.554	314.565	41.875	139.150	16.212
	July						
	August	281.238	36.897	421.310	63.592	137.730	19.681
	September						
	October	337.710	48.808	387.339	59.246	137.433	18.884
	November						
	December	238.991	35.001	285.993	42.288	142.584	17.935
2010	January						
	February	346.086	52.077	263.874	41.474	123.717	16.679
	March						
	April	296.073	45.065	263.321	41.578	130.579	17.911
	May						
	June	213.890	35.153	328.421	57.026	139.983	21.932
	July						
	August	295.266	50.615	440.365	80.571	138.013	23.990
	September						
	October	372.935	64.688	411.929	73.229	145.224	23.333
	November						
	December	213.224	33.738	283.084	42.702	138.558	18.415
2011	January						
	February	325.346	52.842	264.054	43.861	136.642	19.574
	March						
	April	316.321	52.549	262.359	45.882	135.892	20.876

(cont'd)

TABLE 14 (cont'd)

E N E R G Y
Consumption of Electricity by Class of Consumers

type of series unit		Water Pumping ⁽¹⁾		Public Lighting	
		act 000's kWh	act €000's	act 000's kWh	act €000's
2008		156.930	24.004	77.596	11.293
2009		145.507	18.761	80.337	9.899
2010		152.642	23.568	84.788	12.473
2009	Q2	29.619	3.502	19.513	2.141
	Q3	47.478	5.956	16.641	2.079
	Q4	42.875	5.742	20.491	2.667
2010	Q1	23.624	3.640	24.402	3.373
	Q2	32.372	5.009	19.574	2.872
	Q3	47.140	7.482	18.207	2.853
	Q4	49.506	7.437	22.606	3.375
2010	Q1	25.224	4.217	25.151	3.837
Monthly Data					
2009	April	14.832	1.903	14.036	1.563
	May				
	June	22.203	2.551	12.495	1.359
	July				
	August	30.286	3.692	10.699	1.302
	September				
	October	34.384	4.530	11.884	1.554
	November				
	December	25.683	3.478	14.548	1.890
2010	January				
	February	15.531	2.388	17.211	2.363
	March				
	April	16.186	2.504	14.381	2.020
	May				
	June	24.278	3.757	12.383	1.861
	July				
	August	30.226	4.790	11.794	1.847
	September				
	October	33.828	5.384	12.826	2.013
	November				
	December	32.592	4.745	16.193	2.369
2011	January				
	February	17.305	2.849	17.675	2.652
	March				
	April	15.837	2.736	14.952	2.369

⁽¹⁾ For irrigation and water supply.

TABLE 15

E N E R G Y
Consumption of Electricity by Economic Activity

Economic Activity NACE	January - December 2008		January - December 2009	
	000's kWh	€000's	000's kWh	€000's
<u>Agriculture, Hunting and Forestry</u>	<u>153.878</u>	<u>23.527</u>	<u>142.506</u>	<u>18.375</u>
Agriculture, Hunting and Related Service Activities	153.598	23.477	142.219	18.332
Forestry, Logging and Related Service Activities	280	50	287	43
<u>Fishing</u>	<u>3.052</u>	<u>476</u>	<u>3.002</u>	<u>386</u>
<u>Mining and Quarrying</u>	<u>23.557</u>	<u>3.547</u>	<u>27.459</u>	<u>3.431</u>
Mining of Coal and Lignite	106	18	27	4
Extraction of Crude Petroleum	4	1	4	1
Mining of Uranium	0	0	0	0
Mining of Metal Ores	5.876	871	12.288	1.334
Other Mining and Quarrying	17.571	2.657	15.140	2.092
<u>Manufacturing</u>	<u>532.486</u>	<u>81.722</u>	<u>504.289</u>	<u>66.457</u>
Food Products and Beverages	193.693	30.622	191.482	26.011
Tobacco Products	1.090	185	1.228	170
Textiles	2.364	431	2.007	313
Wearing Apparel	4.888	866	4.727	711
Tanning and Dressing of Leather	2.036	373	1.889	295
Wood and Products of Wood	9.090	1.571	8.824	1.317
Paper and Paper Products	4.439	814	5.030	782
Publishing and Printing	17.242	3.071	16.633	2.526
Refined Petroleum Products	2.605	448	3.050	455
Chemicals and Chemical Products	27.738	4.559	27.740	3.779
Rubber and Plastic Products	40.664	6.221	39.847	5.026
Other Non-Metallic Mineral Products	178.179	24.043	156.520	18.224
Basic Metals	1.795	347	1.718	287
Metal Products	23.231	3.954	22.225	3.217
Machinery and Equipment	6.827	1.222	5.917	926
Office Machinery and Computers	266	47	58	9
Electrical Machinery and Apparatus	3.047	529	1.841	290
Radio, Television and Communication Equipment and Apparatus	0	0	108	15
Medical, Precision and Optical Instruments, Watches and Clocks	179	31	193	28
Motor Vehicles and Parts	1.082	211	1.082	179
Other Transport equipment	122	21	114	17
Furniture, Manufacturing n.e.c.	11.526	2.079	11.320	1.770
Recycling	383	77	736	110

(cont'd)

TABLE 15 (cont'd)

E N E R G Y
Consumption of Electricity by Economic Activity

Economic Activity NACE	January - December 2008		January - December 2009	
	000's kWh	€000's	000's kWh	€000's
<u>Electricity , Gas and Water Supply</u>	<u>190.070</u>	<u>25.928</u>	<u>249.422</u>	<u>27.963</u>
Electricity, Gas, Steam and Hot Water Supply	3.905	631	4.033	537
Collection, purification and distribution of water	186.165	25.297	245.389	27.426
<u>Construction</u>	<u>11.690</u>	<u>2.133</u>	<u>10.578</u>	<u>1.645</u>
<u>Wholesale and Retail Trade</u>	<u>450.390</u>	<u>78.688</u>	<u>467.341</u>	<u>69.037</u>
Sale, Maintenance and Repair of Motor Vehicles & Motorcycles, Retail Sale of Automotive Fuel	31.021	5.586	31.268	4.812
Wholesale Trade & Commission Trade	14.450	2.566	13.667	2.042
Retail Trade	404.919	70.536	422.406	62.183
<u>Hotels and Restaurants</u>	<u>498.490</u>	<u>83.000</u>	<u>485.416</u>	<u>68.034</u>
<u>Transport, Storage and Communication</u>	<u>174.312</u>	<u>29.064</u>	<u>188.498</u>	<u>26.518</u>
Land Transport	3.036	522	2.913	420
Water Transport	8.400	1.380	6.995	979
Air Transport	25.837	4.176	39.656	5.161
Supporting and Auxiliary Transport Activities	80.645	13.689	80.200	11.895
Post and Telecommunications	56.394	9.297	58.734	8.063
<u>Financial Intermediation</u>	<u>74.651</u>	<u>13.342</u>	<u>73.325</u>	<u>11.030</u>
Financial Intermediation Except Insurance	65.116	11.609	63.963	9.595
Insurance and Pension Funding	8.071	1.469	7.600	1.171
Activities Auxiliary to Financial Intermediation	1.464	264	1.762	264
<u>Real Estate, Renting and Business Activities</u>	<u>128.350</u>	<u>22.329</u>	<u>135.557</u>	<u>20.319</u>
Real Estate Activities	5.760	1.043	5.115	783
Renting of Machinery and Equipment without Operator	558	101	466	72
Computer and Related Activities	4.116	719	5.721	829
Research and Development	521	96	592	91
Other Business Activities	117.395	20.370	123.663	18.544
<u>Public Administration and Defence</u>	<u>133.376</u>	<u>22.582</u>	<u>135.025</u>	<u>19.515</u>
<u>Education</u>	<u>34.481</u>	<u>6.330</u>	<u>37.659</u>	<u>5.922</u>
<u>Health and Social Work</u>	<u>91.719</u>	<u>14.775</u>	<u>94.396</u>	<u>12.994</u>

(cont'd)

TABLE 15 (cont'd)

E N E R G Y
Consumption of Electricity by Economic Activity

Economic Activity NACE	January - December 2008		January - December 2009	
	000's kWh	€000's	000's kWh	€000's
<u>Other Community, Social and Personal Service Activities</u>	<u>224.173</u>	<u>38.546</u>	<u>228.483</u>	<u>33.786</u>
Sewage and Refuse Disposal, Sanitation and similar Activities	25.173	3.191	25.764	3.244
Activities of Membership Organisations	13.400	2.547	13.259	2.174
Recreational, Cultural and Sporting Activities	100.172	17.366	99.503	14.468
Other Service Activities	85.428	15.442	89.957	13.900
<u>Private Households with Employed Persons</u>	<u>24</u>	<u>4</u>	<u>35</u>	<u>5</u>
<u>Extra-Territorial Organizations and Bodies</u>	<u>71.207</u>	<u>10.795</u>	<u>71.528</u>	<u>9.231</u>
Sub-total	2.795.906	456.788	2.854.519	394.648
<u>Other Consumers</u>	<u>1.759.923</u>	<u>280.267</u>	<u>1.796.093</u>	<u>241.300</u>
Households	1.682.327	268.973	1.715.756	231.401
Public lighting	77.596	11.294	80.337	9.899
TOTAL	4.555.829	737.055	4.650.612	635.948

Note: Data for Jan. - Dec. 2010 is not available.

TABLE 16

CONSTRUCTION
Quarterly (Volume) Index of Production

2005=100

Type of Construction		Total Construction	Building Construction	Civil Engineering Projects
2008		113,7	118,2	95,7
2009		101,7	100,9	104,8
2010		93,6	87,3	118,8
2004	Q1	87,6	89,8	78,7
	Q2	104,9	102,6	113,8
	Q3	88,8	85,9	100,4
	Q4	107,7	107,5	108,5
2005	Q1	89,4	93,1	74,9
	Q2	106,0	106,0	106,1
	Q3	92,2	90,8	97,7
	Q4	112,4	110,2	121,3
2006	Q1	93,3	95,3	85,5
	Q2	112,6	107,3	133,9
	Q3	93,4	95,8	83,8
	Q4	116,9	120,3	103,2
2007	Q1	98,4	106,0	67,8
	Q2	121,7	128,3	95,4
	Q3	101,0	102,7	94,0
	Q4	123,4	124,8	118,1
2008	Q1	107,2	116,3	70,6
	Q2	126,5	130,6	110,0
	Q3	103,8	108,0	87,2
	Q4	117,4	118,0	115,0
2009	Q1	97,7	104,4	70,5
	Q2	113,1	112,8	114,4
	Q3	93,1 +	91,8	98,2
	Q4	102,8 +	94,5	136,2
2010	Q1	92,0	91,1	95,6
	Q2	105,1 +	99,0	129,5
	Q3	85,3	78,9	110,9
	Q4	91,9 *	80,1 *	139,1 *

TABLE 17

CONSTRUCTION

type of series unit	Price Index of Main Construction Materials	Labour Cost Index	
	act 2005=100	act 2005=100	
2008	121,49	116,7	
2009	117,18	122,3	
2010	120,38	126,6	
2009	Q2	116,92	123,3
	Q3	117,45	121,3
	Q4	117,39	121,3
2010	Q1	118,44	126,0
	Q2	120,92	126,0
	Q3	120,82	127,1
	Q4	121,35	
2011	Q1		
Monthly Data			
2009	May	116,93	123,3
	June	117,20	123,3
	July	117,10	121,3
	August	117,43	121,3
	September	117,83	121,3
	October	117,57	121,3
	November	117,50	121,3
	December	117,11	121,3
2010	January	117,96	126,0
	February	118,34	126,0
	March	119,03	126,0
	April	121,10	126,0
	May	120,92 +	126,0
	June	120,75 +	126,0
	July	120,38 +	127,1
	August	120,95 +	127,1
	September	121,14	127,1
	October	121,03	127,1
	November	121,42	127,1
	December	121,59	127,1
2011	January	122,47	
	February	123,30	
	March	123,94	
	April	123,35	
	May	125,74	

TABLE 18

C O N S T R U C T I O N
Average (mean) Hourly Wage-rates for the Main Manual
Occupations in the Private Construction Sector

(€)

Occupation	2008		2009			2010		
	Jul.- Dec.	Jan.- Dec.	Jan.- Jun.	Jul.- Dec.	Jan.- Dec.	Jan.- Jun.	Jul.- Dec.	Jan.- Dec.
Mason	11,09	10,98	11,60	11,44	11,52	11,87	11,95	11,91
Concrete shutterer	11,01	10,92	11,51	11,33	11,42	11,76	11,89	11,83
Carpenter	10,70	10,64	11,28	11,13	11,21	11,52	11,57	11,55
Electrician	10,54	10,45	11,01	10,93	10,97	10,94	10,96	10,95
Welder	10,73	10,68	11,10	10,89	11,00	10,97	11,02	11,00
Painter	11,22	11,11	11,37	11,21	11,29	11,60	11,71	11,66
Ironbender	10,95	10,88	11,46	11,31	11,39	11,74	11,81	11,78
Labourer, male	9,28	9,19	9,71	9,56	9,64	9,89	9,96	9,93
Labourer, female	8,62	8,59	8,97	8,65	8,81	8,88	8,90	8,89
Engine-driver	11,04	10,99	11,53	11,40	11,47	11,80	11,92	11,86
Mechanic	10,87	10,82	11,22	11,19	11,21	11,56	11,61	11,59
Plumber	10,62	10,57	10,82	10,49	10,66	10,61	10,63	10,62
Driver	10,63	10,60	11,12	11,08	11,10	11,48	11,58	11,53

Note: The data are based on a monthly survey covering a representative sample of building contractors. They refer to the average (mean) hourly wage-rates (including the basic rate of pay and cost of living allowance) for normal hours of work, excluding overtime.

The data refer to the gross rates, before any deductions for income tax, etc. are made and they do not include the employers' contributions to Social Insurance and other funds. Apprentice workers are not covered.

TABLE 19

CONSTRUCTION
Quarterly Index of Output Prices

2005=100

Type of Construction		Total Construction	Building Construction	Civil Engineering Projects
2008		120,3	120,0	121,6
2009		115,4	116,4	111,2
2010		112,2	114,3	103,8
2004	Q1	88,4	89,0	86,1
	Q2	91,6	92,5	87,9
	Q3	93,8	94,6	90,9
	Q4	94,9	95,5	92,7
2005	Q1	97,1	97,9	93,8
	Q2	99,2	99,6	97,7
	Q3	100,3	100,7	98,7
	Q4	103,4	101,7	109,9
2006	Q1	106,7	104,2	117,0
	Q2	107,4	105,2	116,3
	Q3	108,1	105,9	116,9
	Q4	108,3	107,0	113,4
2007	Q1	111,1	109,7	116,7
	Q2	109,6	110,5	106,0
	Q3	111,0	111,1	110,6
	Q4	112,2	112,7	110,1
2008	Q1	117,2	117,1	117,3
	Q2	120,8	120,5	122,3
	Q3	122,0	122,0	122,1
	Q4	121,2	120,4	124,7
2009	Q1	119,5	118,5	123,4
	Q2	116,2	117,4	111,4
	Q3	115,1	115,8 +	111,9
	Q4	110,8 +	114,0	97,9
2010	Q1	112,0 +	114,8	100,9
	Q2	112,0 +	114,6	101,6
	Q3	112,1	114,3	103,4
	Q4	112,7 *	113,6 *	109,3 *

TABLE 20

C O N S T R U C T I O N
Local sales of Cement

type of series unit		act m.ton	sa m.ton	Trend m.ton
2008		1.940.286		
2009		1.439.165		
2010		1.335.058		
2009	Q1	367.061	376.456	376.789
	Q2	387.045	365.855	361.481
	Q3	326.728	341.830	346.280
	Q4	358.331	336.623	334.632
2010	Q1	319.313	320.682	327.764
	Q2	350.892	330.928	330.603
	Q3	308.368	330.428	329.576
	Q4	356.485	330.408	325.672
2011	Q1	306.576	314.821	316.295
Monthly Data				
2009	May	132.204	123.702	120.601
	June	137.449	119.098	118.906
	July	151.742	119.027	116.981
	August	48.329	107.258	115.241
	September	126.657	115.545	114.058
	October	128.881	115.479	112.985
	November	122.260	112.768	111.586
	December	107.190	108.376	110.062
2010	January	84.111	99.931	109.045
	February	99.354	104.911	109.087
	March	135.848	115.840	109.632
	April	99.749	106.904	109.966
	May	120.199	111.739	110.230
	June	130.944	112.285	110.407
	July	139.952	112.794	110.238
	August	49.809	107.867	109.846
	September	118.607	109.766	109.492
	October	115.198	109.241	109.184
	November	133.159	112.623	108.682
	December	108.128	108.545	107.806
2011	January	90.251	107.888	106.649
	February	98.610	104.513	105.396
	March	117.715	102.420	104.251
	April	87.190	95.924	103.644
	May	119.817	107.655	103.626

TABLE 21

CONSTRUCTION
Bulding Permits Authorised

type of series		act	sa	Trend	Area	Value	Dwelling
unit		number	number	number	(m ²)	(€000's)	Units
2008		8.896			3.689.109	2.904.594	20.082
2009		8.950			3.136.459	2.815.825	16.688
2010		8.777			2.917.905	2.639.500	14.312
2009	Q2	2.335	2.341	2.336	848.985	806.352	4.568
	Q3	2.157	2.312	2.290	748.435	646.188	3.638
	Q4	2.278	2.148	2.133	730.693	670.667	3.929
2010	Q1	2.398	2.363	2.186	881.613	769.497	4.739
	Q2	2.221	2.230	2.233	769.845	665.792	3.706
	Q3	2.016	2.161	2.169	596.632	562.089	2.728
	Q4	2.142	2.018	1.996	669.815	642.122	3.139
2011	Q1	2.077	2.060	2.035	638.656	588.147	2.924
Monthly Data							
2009	March	766	717	765	255.578	215.101	1.381
	April	687	757	772	234.397	197.463	1.252
	May	830	806	779	254.844	225.494	1.191
	June	818	779	786	359.744	383.395	2.125
	July	804	807	792	295.814	258.876	1.161
	August	578	792	798	176.594	153.816	900
	September	775	713	699	276.027	233.496	1.577
	October	716	668	705	203.278	225.330	1.020
	November	771	707	711	263.849	216.478	1.285
	December	791	772	717	263.566	228.859	1.624
2010	January	619	668	723	228.827	198.058	1.290
	February	813	790	729	335.783	284.031	1.691
	March	966	905	734	317.003	287.408	1.758
	April	668	736	739	244.383	211.288	1.176
	May	761	740	744	270.480	229.183	1.337
	June	792	754	749	254.982	225.321	1.193
	July	763	765	755	241.035	217.306	1.028
	August	536	736	760	145.686	129.011	797
	September	717	660	655	209.911	215.772	903
	October	676	633	660	236.479	216.745	1.257
	November	733	672	666	216.510	233.557	966
	December	733	712	671	216.826	191.820	916
2011	January	638	688	675	167.251	157.838	787
	February	699	679	678	204.698	193.860	941
	March	740	693	681	266.707	236.449	1.196

TABLE 22

CONSTRUCTION
Building Permits Authorised by District Offices
and Municipalities, by type of project

type of project	January - December 2009				January - December 2010			
	No.	Area (m ²)	Value (€000's)	Dwelling Units	No.	Area (m ²)	Value (€000's)	Dwelling Units
Residential buildings	6.482	2.723.777	2.282.514	16.688	6.426	2.448.379	2.092.275	14.312
Single houses	4.988	1.298.410	1.133.925	6.233	5.036	1.252.538	1.117.236	5.511
Building with two or more housing units	1.491	1.419.835	1.143.739	10.455	1.386	1.189.575	970.009	8.801
Buildings with two housing units	296	144.248	122.772	1.012	323	149.247	131.180	1.039
Residential apartment blocks	1.058	1.005.834	792.317	7.827	899	757.649	607.616	5.954
Residential/commercial apartment blocks	123	240.213	202.529	1.266	149	200.367	165.259	829
Cottage apartment complexes	14	29.540	26.121	350	15	82.312	65.954	979
Residencies for communities	3	5.532	4.850		4	6.266	5.030	
Non-residential buildings	1.532	403.787	333.984		1.221	447.599	374.668	
Hotels and similar buildings	143	7.774	16.656		152	10.410	17.522	
Hotels	7	2.296	3.580		15	5.104	6.242	
Tourist apartments and villages	16	1.448	4.184		23	1.947	4.330	
Restaurants, coffee shops and bars	119	3.567	8.742		114	3.359	6.950	
Other tourist accommodation	1	463	150		0	0	0	
Office buildings	106	103.545	82.892		137	172.140	147.198	
Wholesale and retail trade buildings	131	58.847	46.902		109	35.560	29.824	
Transport and communication buildings	2	2.727	2.205		3	13.657	26.800	
Industrial buildings and warehouses	281	166.337	98.055		237	148.434	81.944	
Public entertainment buildings and buildings used for recreational, educational or medical purposes	116	26.089	36.416		134	44.526	46.470	
Other non-residential buildings	753	38.468	50.858		449	22.872	24.910	
Civil engineering projects	319	8.895	137.344		409	21.927	103.892	
Division of plots and roads	543		55.746		641		62.903	
Construction of roads	74		6.237		80		5.762	
Total	8.950	3.136.459	2.815.825	16.688	8.777	2.917.905	2.639.500	14.312
Big projects	1.023	1.767.808	1.521.225	9.744	946	1.628.332	1.378.365	8.160
Small projects	7.927	1.368.651	1.294.600	6.944	7.831	1.289.573	1.261.135	6.152

Notes:

1. Data refer to permits issued to the private sector, municipal authorities and semi-government organisations. Government projects are excluded.

2. Big projects are those with a declared area of 900m² and over.

3. The number and value of permits for all types of buildings include permits in which no volume is stated e.g. in the case of conversions.

TABLE 23

WHOLESALE AND RETAIL TRADE
AND REPAIR OF MOTOR
VEHICLES AND
MOTORCYCLES

Value Index

2005=100

Categories		Total	Sale of motor vehicles	Maintenance & repair of motor vehicles	Sale of motor vehicle parts & accessories	Sale, m/nce & repair of m/cycles & related parts & accessories
(NACE Rev. 2)		(45)	(45.1)	(45.2)	(45.3)	(45.4)
2008		120,4	113,5	141,1	131,3	135,0
2009		90,8 +	73,2	139,2	129,3	121,2
2010		89,9	69,9	141,7	140,9	110,4
2009	Q1	93,5	80,2	127,8	121,9	152,3
	Q2	97,9	81,8	143,4	131,6	119,3
	Q3	86,7	66,7	143,2	129,8	103,5
	Q4	85,1	64,0	142,5	133,8	109,5
2010	Q1	85,9	66,7	137,1	135,5	83,2
	Q2	93,1	72,7	144,7	145,9	131,5
	Q3	90,6	71,2	138,5	142,2	131,0
	Q4	89,8	68,8	146,6	140,2	95,7
Monthly Data						
2008	December	107,5	99,5	132,5	121,0	101,8
2009	January	95,0	80,9	126,4	125,9	234,3
	February	91,6	79,4	132,0	114,1	36,8
	March	93,8	80,4	125,0	125,8	185,8
	April	89,9	77,0	125,8	119,2	91,1
	May	101,3	84,7	150,2	133,8	103,6
	June	102,6	83,6	154,3	141,7	163,3
	July	103,6	83,2	163,7	144,2	103,8
	August	63,4	51,1	94,5	96,6	73,0
	September	93,2	65,7	171,3	148,6	133,8
	October	83,7	60,9	146,3	130,8	138,4
	November	88,3	68,4	141,2	134,3	129,6
	December	83,4	62,7	139,9	136,4	60,4
2010	January	76,3 +	58,1	120,4	128,7	99,8
	February	86,2 +	69,4	132,5	130,4	51,7
	March	95,3 +	72,5	158,3	147,4	98,1
	April	85,8 +	66,5	134,6	136,1	115,2
	May	90,5 +	68,3	148,5	150,5	85,6
	June	102,9 +	83,2	151,0	151,0	193,8
	July	99,6	76,6	157,2	155,5	179,1
	August	74,8	65,6	96,2	107,9	49,9
	September	97,4	71,5	162,2	163,2	164,1
	October	82,5	62,2	136,0	141,1	39,1
	November	92,5	70,0	155,5	141,2	106,1
	December	94,4	74,3	148,3	138,3	141,8

TABLE 24

WHOLESALE AND RETAIL TRADE

WHOLESALE TRADE , EXCEPT OF
MOTOR VEHICLES AND MOTORCYCLES

Value Index

2005=100

Categories	Total	Wholesale on a fee or contract basis	Wholesale of agricultural raw materials & live animals	Wholesale of food, beverages & tobacco
(NACE Rev. 2)	(46)	(46.1)	(46.2)	(46.3)
2008	136,8	77,3	179,4	129,8
2009	118,2	82,3	138,0	127,5
2010	123,8	81,3	146,7	125,2
2009 Q1	109,8	63,6	140,9	113,6
Q2	122,4	77,9	138,9	137,5
Q3	119,6	90,7	128,1	132,7
Q4	121,0	96,8	144,0	126,2
2010 Q1	113,3	76,1	128,3	115,3
Q2	124,7	70,2	147,0	126,6
Q3	127,7	82,4	145,7	131,6
Q4	129,6	96,6	165,8	127,3
Monthly Data				
2008 December	128,7	77,1	176,0	141,9
2009 January	105,3	61,1	145,9	104,8
February	109,6	70,5	142,6	111,9
March	114,5	59,2	134,3	124,2
April	117,8	64,1	147,4	142,5
May	120,6	89,9	136,2	134,4
June	128,8	79,8	133,2	135,5
July	133,3	131,8	125,0	144,1
August	103,9	57,2	125,7	123,3
September	121,6	83,0	133,7	130,6
October	117,3	109,8	122,1	120,4
November	117,5	87,0	144,0	117,3
December	128,3	93,7	166,0	140,8
2010 January	101,6 +	80,1	112,6	97,2
February	106,8 +	89,1	126,4	106,5
March	131,6 +	59,0	145,9	142,2
April	114,9 +	43,1	156,9	120,2
May	126,7 +	82,6	161,8	126,8
June	132,4 +	84,8	122,2	132,7
July	134,3	90,3	123,2	136,5
August	114,6	68,9	152,7	125,0
September	134,2	88,1	161,3	133,3
October	121,3	79,4	132,9	120,6
November	125,2	109,9	155,8	116,7
December	142,4	100,6	208,6	144,5

(cont'd)

TABLE 24 (cont'd)

WHOLESALE AND RETAIL TRADE					
WHOLESALE TRADE , EXCEPT OF MOTOR VEHICLES AND MOTORCYCLES					
Value Index					
2005=100					
Categories	Wholesale of household goods	Wholesale of information and communication equipment	Wholesale of other machinery, equipment & supplies	Other specialized wholesale	Non- specialized wholesale
(NACE Rev. 2)	(46.4)	(46.5)	(46.6)	(46.7)	(46.9)
2008	130,9	132,5	135,8	145,8	140,1
2009	129,3	123,7	122,0	104,2	124,9
2010	131,0	128,2	111,9	121,4	119,5
2009 Q1	120,8	119,4	125,4	96,7	124,2
Q2	138,5	120,9	118,8	104,5	125,8
Q3	130,4	107,8	112,3	107,5	124,2
Q4	127,7	146,6	131,5	108,3	125,2
2010 Q1	124,7	113,3	103,0	106,7	128,3
Q2	133,0	121,1	111,9	123,6	115,4
Q3	132,4	130,8	109,3	126,6	119,3
Q4	133,8	147,4	123,6	128,5	114,8
Monthly Data					
2008 December	135,8	141,2	155,9	108,3	139,7
2009 January	112,2	124,7	123,6	95,2	119,0
February	119,6	113,1	132,3	95,9	137,8
March	130,5	120,5	120,2	99,0	115,8
April	133,8	114,5	114,3	92,3	124,8
May	135,1	97,1	121,6	106,6	120,1
June	146,5	151,1	120,6	114,6	132,6
July	141,0	142,6	132,2	120,7	136,0
August	117,0	79,4	77,8	90,1	108,1
September	133,1	101,5	126,9	111,7	128,4
October	123,7	137,7	122,8	107,8	122,2
November	124,4	129,9	139,4	107,6	132,3
December	134,9	172,1	132,2	109,4	121,1
2010 January	113,7	110,0	89,4	98,4	110,0
February	112,7	103,7	108,2	101,4	126,5
March	147,6	126,2	111,3	120,2	148,4
April	124,5	110,4	106,1	109,3	111,0
May	134,0	123,2	111,6	126,9	111,9
June	140,6	129,8	117,9	134,6	123,3
July	142,3	119,3	122,6	136,2	128,2
August	118,7	108,9	83,6	110,5	105,7
September	136,1	164,2	121,6	133,2	124,0
October	127,0	114,8	106,0	123,8	116,4
November	127,8	144,5	132,3	126,2	115,1
December	146,6	182,8	132,5	135,5	113,0

TABLE 25

WHOLESALE AND RETAIL TRADE

TURNOVER INDEX OF RETAIL TRADE

Value Index

2005=100

Categories	Total Retail	Food, Drinks and Tobacco in non specialized stores	Other retail trade in non specialized stores	Food, Drinks and Tobacco in specialized stores	Food Products
(NACE Rev. 2)	(47)	(47.11)	(47.19)	(47.2)	(47.2+47.11)
2008	132,2	137,7	146,1	120,1	134,4
2009	125,1	143,6	147,0	121,9	139,4
2010	128,7	155,2	142,4	120,9	148,6
2009 Q2	125,6	144,5	146,6	119,5	139,7
Q3	127,9	146,2	150,8	126,7	142,5
Q4	135,7	154,0	161,4	133,0	150,0
2010 Q1	113,3	137,4	128,1	109,7	132,1
Q2	124,8	149,9	136,3	120,4	144,2
Q3	134,8	160,1	149,3	126,5	153,7
Q4	141,7	173,5	155,9	127,0	164,5
2011 Q1	118,1	152,3	120,6	102,7	142,7
Monthly Data					
2009 March	110,6	132,8	125,8	110,8	128,6
April	125,2	146,2	153,6	121,2	141,4
May	124,4	143,4	146,0	116,1	138,1
June	127,3	143,8	140,1	121,3	139,5
July	138,0	147,8	159,1	128,9	144,2
August	121,7	146,9	154,3	121,6	142,1
September	124,0	143,8	139,0	129,7	141,1
October	126,4	149,8	151,7	134,1	146,8
November	119,1	135,4	130,7	116,2	131,7
December	161,6	176,9	201,7	148,7	171,5
2010 January	109,2	129,0	126,5	105,2	124,5
February	105,4	129,7	114,5	107,7	125,5
March	125,3	153,4	143,3	116,1	146,2
April	119,7	149,5	137,3	124,7	144,7
May	124,8	150,3	134,8	117,8	144,0
June	129,9 +	149,9	136,8	118,6	143,9
July	144,3 +	164,0	160,4	129,9	157,5
August	129,1 +	157,7	149,1	119,6	150,4
September	131,1	158,5	138,3	130,1	153,1
October	129,2	154,9	147,7	129,3	150,0
November	126,2	165,4	123,2	110,9	154,9
December	169,7	200,1	196,9	140,7	188,7
2011 January	116,4	146,1	124,5	97,2	136,7
February	113,2	145,0	112,6	99,0	136,1
March *	124,7	165,7	124,8	111,9	155,3

(cont'd)

TABLE 25 (cont'd)

WHOLESALE AND RETAIL TRADE						
TURNOVER INDEX OF RETAIL TRADE						
Value Index						
2005=100						
Categories	Non food products (except automotive fuel) ¹	Textiles, Clothing and Footwear ²	Electrical goods and furniture ³	Computer equipment, books and other ⁴	Automotive fuel in specialized stores	Total Retail except automotive fuel
(NACE Rev. 2)					(47.3)	(47 wo 47.3)
2008	130,5	126,0	128,7	122,8	135,0	131,8
2009	120,0	122,5	108,8	106,7	112,5	126,8
2010	117,0	120,2	102,7	107,9	134,0	128,0
2009 Q2	121,7	125,3	113,2	106,4	108,2	128,0
Q3	122,0	116,9	107,3	118,7	118,7	129,1
Q4	131,2	147,8	115,8	112,0	120,6	137,7
2010 Q1	101,8	108,0	93,1	83,8	120,3	112,3
Q2	113,9	115,4	103,2	102,7	127,5	124,4
Q3	123,0	112,8	104,4	128,0	143,9	133,7
Q4	129,1	144,7	110,0	117,0	144,2	141,4
2011 Q1	98,1	102,5	87,3	83,5	151,8	113,6
Monthly Data						
2009 March	101,8	86,5	100,3	87,4	106,8	111,1
April	121,4	140,4	104,8	99,2	101,2	128,4
May	121,2	119,6	114,0	108,7	103,9	127,1
June	122,5	115,9	120,7	111,2	119,5	128,4
July	137,6	137,5	133,8	126,1	123,4	139,9
August	113,1	107,6	86,1	113,9	111,0	123,2
September	115,3	105,7	101,9	116,0	121,8	124,3
October	118,2	114,6	102,9	106,7	113,5	128,1
November	113,3	131,4	111,1	90,0	115,2	119,7
December	162,2	197,4	133,3	139,3	133,0	165,4
2010 January	100,3	122,5	84,0	78,4	112,7	108,7
February	91,4	87,9	86,1	76,4	121,5	103,2
March	113,8	113,5	109,3	96,5	126,7	125,1
April	106,3	112,1	93,5	89,1	120,1	119,6
May	114,2	117,7	101,4	105,1	126,3	124,6
June	121,3	116,4	114,7	113,9	136,1	129,1
July	136,2	138,9	124,9	127,8	149,9	143,6
August	116,8	104,7	90,0	127,5	134,3	128,5
September	116,1	94,9	98,4	128,7	147,6	129,0
October	117,5	124,0	92,8	115,3	132,3	128,8
November	108,7	117,0	104,4	94,8	137,0	124,8
December	161,0	193,1	132,7	140,8	163,3	170,6
2011 January	100,6	125,2	80,8	80,1	141,4	113,1
February	93,4	88,8	86,3	84,1	150,7	108,2
March *	100,4	93,5	94,9	86,4	163,3	119,5

¹ Includes the codes 47.19, 47.4, 47.5, 47.6, 47.7, 47.9

² Includes the codes 47.51,47.71,47.72

³ Includes the codes 47.43, 47.52, 47.54,47.59,47.63

⁴ Includes the codes 47.41, 47.42, 47.53, 47.61, 47.62, 47.64, 47.65, 47.76, 47.77, 47.78

TABLE 26

WHOLESALE AND RETAIL TRADE

TURNOVER INDEX OF RETAIL TRADE

Volume Index

2005=100

Categories	Total Retail	Food, Drinks and Tobacco in non specialized stores	Other retail trade in non specialized stores	Food, Drinks and Tobacco in specialized stores	Food Products
(NACE Rev. 2)	(47)	(47.11)	(47.19)	(47.2)	(47.2+47.11)
2008	121,5	119,3	129,7	97,5	115,1
2009	117,1 +	119,6	128,6	93,8	114,6
2010	117,5	128,6	124,1	92,8	121,7
2009 Q2	115,9	119,7	125,8	90,0	114,0
Q3	122,0	123,6	137,2	102,2	119,5
Q4	124,5	128,3	137,5	103,3	123,5
2010 Q1	105,9	113,3	113,1	81,7	107,2
Q2	113,6	125,7	119,1	94,8	119,8
Q3	123,4	131,1	131,3	95,7	124,3
Q4	127,0	144,2	132,9	99,0	135,5
2011 Q1	105,6	122,5	105,8	79,7	114,3
Monthly Data					
2009 March	103,4	108,0	108,2	80,3	102,6
April	115,8	121,7	132,6	91,4	115,9
May	114,2	117,5	124,0	85,7	111,4
June	117,7	120,0	120,9	93,0	114,8
July	132,7	124,2	144,3	101,8	119,9
August	116,6	125,3	142,0	100,3	120,5
September	116,7	121,2	125,2	104,5	118,0
October	116,4	126,3	131,7	108,6	122,9
November	108,3	111,2	109,9	87,7	106,7
December	148,7	147,3	171,0	113,7	140,9
2010 January	104,1	107,6	113,7	79,5	102,2
February	98,3	106,2	101,3	79,4	101,0
March	115,2	126,0	124,4	86,1	118,4
April	108,0	124,1	118,9	93,9	118,3
May	113,7	126,2	118,0	93,7	120,0
June	119,0	126,8	120,3	96,7	121,0
July	135,0	138,2	145,2	105,3	131,9
August	118,4	128,6	131,2	88,8	120,9
September	116,8	126,6	117,4	92,9	120,1
October	114,0	124,7	123,5	95,1	119,0
November	112,6	138,3	104,6	88,9	128,9
December	154,3	169,5	170,5	113,0	158,7
2011 January	106,3	118,7	110,6	76,4	110,6
February	101,3	116,4	99,0	76,2	108,7
March *	109,1	132,3	107,8	86,4	123,5

(cont'd)

TABLE 26

WHOLESALE AND RETAIL TRADE

TURNOVER INDEX OF RETAIL TRADE

Volume Index

2005=100

Categories	Non food products (except automotive fuel) ¹	Textiles, Clothing and Footwear ²	Electrical goods and furniture ³	Computer equipment, books and other ⁴	Automotive fuel in specialized stores	Total Retail except automotive fuel
(NACE Rev. 2)					(47.3)	(47 wo 47.3)
2008	127,3	127,5	125,8	125,3	109,0	123,1
2009	119,4	130,3	111,5	111,2	111,8	117,7
2010	116,5	128,7	107,0	110,8	110,9	118,3
2009 Q2	118,5	124,1	114,4	110,1	108,0	116,9
Q3	125,3	140,4	111,4	122,7	112,0	123,3
Q4	126,8	138,7	120,0	116,1	115,4	125,7
2010 Q1	104,2	126,8	96,2	88,9	110,7	105,2
Q2	111,6	117,6	105,3	104,6	106,7	114,4
Q3	124,8	133,5	110,3	129,4	114,0	124,6
Q4	125,5	137,0	116,4	120,1	112,1	129,0
2011 Q1	100,5	124,6	91,9	86,5	107,6	105,3
Monthly Data						
2009 March	101,1	96,2	100,1	92,5	116,2	101,7
April	118,1	140,3	105,0	103,2	104,2	117,3
May	117,7	117,9	115,5	112,0	104,4	115,5
June	119,7	114,2	122,8	115,0	115,5	118,0
July	142,3	167,7	139,0	130,9	118,7	134,5
August	117,2	131,7	91,7	117,7	103,3	118,3
September	116,5	121,8	103,5	119,6	113,9	117,0
October	114,3	111,6	104,6	108,6	109,9	117,3
November	108,8	122,6	113,2	93,3	110,0	108,1
December	157,4	181,9	142,1	146,3	126,4	151,6
2010 January	104,8	148,5	88,5	84,3	105,6	103,9
February	93,9	106,9	89,4	80,8	112,9	96,4
March	113,8	125,1	110,7	101,7	113,6	115,4
April	103,8	114,7	95,2	91,2	101,7	108,8
May	111,9	120,1	103,3	106,9	106,0	114,7
June	119,2	117,9	117,3	115,7	112,5	119,8
July	140,1	167,6	131,1	129,9	118,0	137,2
August	119,5	127,3	98,6	128,2	106,6	120,0
September	114,9	105,7	101,3	130,2	117,4	116,7
October	113,3	122,8	95,5	116,2	104,9	115,3
November	105,0	107,7	107,6	98,5	107,1	113,3
December	158,1	180,6	146,0	145,7	124,4	158,3
2011 January	104,8	154,6	86,6	83,4	102,8	106,8
February	96,0	110,2	90,9	87,4	107,8	100,4
March *	100,8	109,0	98,3	88,7	112,2	108,7

¹ Includes the codes 47.19, 47.4, 47.5, 47.6, 47.7, 47.9

² Includes the codes 47.51,47.71,47.72

³ Includes the codes 47.43, 47.52, 47.54,47.59,47.63

⁴ Includes the codes 47.41, 47.42, 47.53, 47.61, 47.62, 47.64, 47.65, 47.76, 47.77, 47.78

TABLE 27

**SERVICES
HOTELS AND RESTAURANTS**

		Turnover Value Index		2005=100
Categories	(NACE Rev.2)	Accommodation and food service activities (Hotels & Restaurants)	Accommodation	Food and Beverage service activities
		I	(55)	(56)
2008		122,7 +	116,3	128,2 +
2009		118,3 +	100,5	133,6 +
2010		124,7	104,6	142,1
Quarterly Data				
2005	Q1	66,2	43,8	85,6
	Q2	108,5	117,5	100,8
	Q3	133,3	158,1	112,0
	Q4	91,9	80,6	101,7
2006	Q1	70,0	45,4	91,3
	Q2	114,1	121,6	107,6
	Q3	140,3	163,6	120,2
	Q4	96,9	83,4	108,5
2007	Q1	78,6	51,4	102,1
	Q2	125,1	137,8	120,4
	Q3	168,2	185,5	134,5
	Q4	110,6	94,5	121,4
2008	Q1	82,1	51,0	109,0
	Q2	132,9	137,1	129,3
	Q3	163,2	184,1	145,1
	Q4	112,6	93,1	129,4
2009	Q1	82,7	41,1	118,6
	Q2	129,3	120,2	137,1
	Q3	152,4	158,6	147,0
	Q4	108,6	82,2	131,5
2010	Q1	84,9	41,7	122,2
	Q2	133,5	120,7	144,6
	Q3	163,1	168,8	158,2
	Q4	117,3	87,2	143,3
2011	Q1	91,2	44,6	131,6

TABLE 28

SERVICES
Information and Communication, Professional, Scientific and Technical
Activities and Administrative and Support Service Activities
Turnover Value Index

2005=100

Categories	Information and Communication	Publishing Activities	Motion Picture, Video and Television programme production, sound recording and music publishing act.	Programming and Broadcasting activities	Telecommunications	
(NACE Rev. 2)	(J)	(58)	(59)	(60)	(61)	
2008	134,6 +	122,5	140,1	139,2	129,3	
2009	132,0	131,6	136,9	135,4	129,8	
2010	137,2	130,4	145,9	128,7	134,2	
Quarterly Data						
2005	Q1	94,1	106,5	95,5	90,4	95,9
	Q2	99,5	94,5	95,4	104,2	99,2
	Q3	99,9	91,7	101,7	74,1	106,3
	Q4	106,4	107,3	107,4	131,3	98,6
2006	Q1	99,8	107,6	89,1	93,1	98,1
	Q2	106,2	103,4	89,1	107,3	104,7
	Q3	108,2	96,9	95,0	76,3	115,1
	Q4	115,3	118,0	100,3	135,3	108,1
2007	Q1	112,0	126,0	106,6	104,6	108,4
	Q2	118,0	117,7	106,5	120,6	113,0
	Q3	122,9	109,3	113,5	85,8	129,3
	Q4	128,3	123,4	119,9	152,1	117,1
2008	Q1	130,0	137,4	131,0	125,3	124,7
	Q2	132,1	119,7	128,8	144,3	127,2
	Q3	135,1	111,0	153,2	102,8	139,9
	Q4	141,1	122,0	147,5	184,5	125,3
2009	Q1	126,4	140,3	130,5	110,1	123,1
	Q2	134,1	136,3	132,5	155,7	131,8
	Q3	131,1	117,3	135,7	106,0	136,1
	Q4	136,5	132,6	149,0	169,6	128,1
2010	Q1	129,6	146,7	150,3	111,9	125,9
	Q2	137,4	125,8	142,4	153,7	134,7
	Q3	134,2	107,9	134,2	87,6	139,5
	Q4	147,5	141,0	156,6	161,5	136,6
2011	Q1	133,6	170,2	157,1	104,4	128,5

(cont'd)

TABLE 28 (cont'd)

		SERVICES				
		Information and Communication, Professional, Scientific and Technical Activities and Administrative and Support Service Activities				
		Turnover Value Index				
		2005=100				
Categories		Computer programming, consultancy and related activities	Information service activities	Professional, Scientific and Technical Activities	Legal and Accounting activities	Activities of Head Offices; Management consultancy activities
(NACE Rev. 2)		(62)	(63)	(M)	(69)	(70)
2008		154,1	142,9	148,8	167,1	201,0
2009		138,2	139,7	150,0	172,3	189,3
2010		156,7	169,5	154,7	183,0	195,3
Quarterly Data						
2005	Q1	89,6	62,6	91,6	93,7	97,5
	Q2	99,3	137,5	111,1	113,4	105,4
	Q3	100,3	100,9	91,3	87,9	86,5
	Q4	110,8	99,0	106,0	105,0	110,6
2006	Q1	114,7	80,5	103,2	106,8	131,0
	Q2	108,0	162,2	121,1	123,3	141,7
	Q3	110,7	120,9	109,1	101,3	116,3
	Q4	133,6	124,7	133,6	124,9	148,6
2007	Q1	131,9	87,9	117,4	123,6	164,6
	Q2	130,2	190,4	127,3	133,1	178,1
	Q3	132,8	140,1	116,3	118,9	146,2
	Q4	167,3	138,5	163,2	179,1	186,8
2008	Q1	144,6	135,4	133,4	145,3	196,2
	Q2	142,7	144,4	157,7	184,0	211,8
	Q3	145,5	128,4	136,4	152,7	173,7
	Q4	183,4	163,3	167,7	186,4	222,1
2009	Q1	142,7	145,9	142,8	161,2	217,7
	Q2	122,5	147,1	157,8	181,6	195,6
	Q3	133,3	153,2	133,0	152,2	163,6
	Q4	154,2	112,7	166,2	194,3	180,1
2010	Q1	139,8	161,6	140,2	166,4	200,7
	Q2	136,2	179,9	160,3	189,9	179,5
	Q3	158,5	186,7	140,4	164,9	181,2
	Q4	192,2	149,9	178,0	210,6	219,7
2011	Q1	141,9	187,4	150,6	187,2	232,6

(cont'd)

TABLE 28 (cont'd)

SERVICES					
Information and Communication, Professional, Scientific and Technical Activities and Administrative and Support Service Activities					
Turnover Value Index					
2005=100					
Categories	Architectural and Engineering activities; Technical testing and analysis	Advertising and Market Research	Other Professional, Scientific and technical activities	Administrative and Support Service Activities	Employment activities
(NACE Rev. 2)	(71)	(73)	(74)	(N)	(78)
2008	121,7	124,4	127,8	110,5	147,1
2009	115,8	130,5	120,7	95,5	191,3
2010	116,6	128,3	118,1	104,1	203,6
Quarterly Data					
2005	106,1	73,1	84,5	71,4	88,0
Q1	106,1	73,1	84,5	71,4	88,0
Q2	96,4	115,8	126,4	107,7	117,2
Q3	91,1	101,9	89,6	131,8	94,8
Q4	106,4	109,2	99,5	89,2	100,0
2006	114,6	80,5	88,9	73,0	103,2
Q1	114,6	80,5	88,9	73,0	103,2
Q2	101,7	124,9	128,9	110,7	124,0
Q3	105,6	101,6	86,2	144,4	106,6
Q4	148,9	147,1	102,8	89,1	119,3
2007	121,1	91,9	98,0	80,3	123,9
Q1	121,1	91,9	98,0	80,3	123,9
Q2	107,5	120,6	118,1	115,6	150,7
Q3	112,1	116,9	87,0	142,2	120,8
Q4	146,8	160,2	101,3	103,9	126,9
2008	119,2	114,2	97,1	86,7	122,9
Q1	119,2	114,2	97,1	86,7	122,9
Q2	116,8	136,8	114,0	117,0	141,2
Q3	112,4	108,7	139,2	148,7	160,0
Q4	138,2	137,8	160,7	89,5	164,2
2009	118,1	118,6	96,6	69,4	170,6
Q1	118,1	118,6	96,6	69,4	170,6
Q2	115,6	152,9	105,6	103,2	178,7
Q3	104,2	107,2	131,9	123,9	189,1
Q4	125,2	143,4	148,8	85,3	226,9
2010	118,5	102,1	88,4	69,1	174,4
Q1	118,5	102,1	88,4	69,1	174,4
Q2	115,5	150,9	107,6	108,5	180,1
Q3	100,7	116,4	121,7	139,2	193,6
Q4	131,6	143,6	154,6	99,5	266,1
2011	103,5	108,3	93,1	69,7	158,6
Q1	103,5	108,3	93,1	69,7	158,6

(cont'd)

TABLE 28 (cont'd)

SERVICES
Information and Communication, Professional, Scientific and Technical
Activities and Administrative and Support Service Activities
Turnover Value Index

2005=100

Categories	Travel agency, Tour operator reservation service and related activities	Security and investigation activities	Services to buildings and landscape activities	Office administrative, Office support and other business support activities
(NACE Rev.2)	(79)	(80)	(81)	(82)
2008	102,0	182,8	141,8	97,9
2009	84,7	170,0	150,8	75,9
2010	94,9	184,5	162,3	70,7
Quarterly Data				
2005	60,0	93,2	82,5	113,6
	104,4	102,2	104,1	128,3
	148,1	102,5	112,3	73,4
	87,5	102,1	101,1	84,7
2006	59,0	103,2	88,7	121,3
	106,4	101,1	112,2	137,0
	159,7	129,5	138,5	78,4
	80,8	131,2	129,7	90,4
2007	63,1	136,5	101,3	126,2
	108,2	124,8	122,5	142,5
	154,5	142,9	134,6	81,5
	95,0	179,9	134,8	94,0
2008	67,4	185,6	116,5	118,2
	106,5	166,3	140,9	133,4
	157,2	187,2	154,8	76,3
	76,8	192,0	155,0	63,6
2009	52,6	168,1	121,1	68,6
	92,3	162,5	156,2	96,9
	125,0	164,0	168,4	68,9
	68,7	185,4	157,6	69,1
2010	50,2	175,4	131,1	71,3
	100,8	186,7	161,0	74,8
	145,4	182,2	160,5	64,5
	83,1	193,8	196,6	72,3
2011	51,8	170,2	149,4	66,0

TABLE 29

T R A N S P O R T
Registration of Motor Vehicles

type of series unit		Passenger Cars (Private, taxis, rentcars, buses)			Light Goods Vehicles, except for Public Use
		act number	sa number	Trend number	act number
2008		51.744			6.645
2009		37.630			5.584
2010		33.030			5.586
2009	Q2	10.511	9.808	9.717	1.644
	Q3	9.230	8.831	8.895	1.302
	Q4	7.599	8.576	8.535	1.257
2010	Q1	8.521	8.272	8.380	1.477
	Q2	8.940	8.304	8.231	1.813
	Q3	7.933	7.654	7.961	1.127
	Q4	7.636	8.645	8.190	1.169
2011	Q1	7.825	7.593	7.864	1.086
Monthly Data					
2009	May	3.358	3.149	3.238	467
	June	3.618	3.019	3.139	621
	July	3.894	3.298	3.047	530
	August	2.253	2.641	2.953	321
	September	3.083	2.892	2.895	451
	October	2.628	2.781	2.871	400
	November	2.741	2.970	2.850	475
	December	2.230	2.825	2.813	382
2010	January	2.660	2.536	2.784	474
	February	2.755	2.849	2.792	443
	March	3.106	2.887	2.803	560
	April	2.761	2.843	2.786	502
	May	2.951	2.768	2.747	532
	June	3.228	2.693	2.698	779
	July	3.031	2.567	2.653	459
	August	2.084	2.443	2.639	253
	September	2.818	2.643	2.669	415
	October	2.592	2.743	2.716	414
	November	2.661	2.883	2.748	438
	December	2.383	3.019	2.726	317
2011	January	2.573	2.453	2.660	358
	February	2.473	2.557	2.612	395
	March	2.779	2.583	2.591	333
	April	2.521	2.596	2.571	283
	May	2.633	2.469	2.552	316

TABLE 30

TRANSPORT STORAGE AND COMMUNICATION
Turnover Value Index by Activity

(Monthly average of 2005=100)

Categories (NACE Rev. 2)		Total	Land Transport and Transport via pipelines	Water Transport	Air Transport	Warehousing and Support Activities for Transportation	Postal and Courier Activities
2008		115,27	106,24	93,46	111,49	141,28	117,04
2009		104,88	89,03	97,33	103,46	119,90	117,42
2010		107,80	86,18	106,47	99,60	129,89	125,41
Quarterly Data							
2006	Q1	63,79	81,76	27,19	59,81	85,35	102,42
	Q2	107,20	102,72	116,50	115,95	92,65	95,58
	Q3	155,97	112,58	185,11	149,78	127,98	103,65
	Q4	89,14	102,19	64,34	90,28	105,38	121,34
2007	Q1	78,01	86,35	37,79	69,08	113,30	110,10
	Q2	120,32	113,58	118,43	117,56	129,95	102,15
	Q3	145,52	111,37	146,29	160,40	147,55	108,79
	Q4	97,07	105,97	47,86	97,34	128,11	132,95
2008	Q1	74,46	84,52	22,11	71,90	112,70	108,02
	Q2	128,42	111,31	120,15	121,79	152,06	113,05
	Q3	154,17	119,40	160,17	154,59	169,32	109,29
	Q4	104,03	109,72	71,47	97,67	131,08	137,81
2009	Q1	73,45	76,26	40,18	74,74	91,92	111,63
	Q2	110,97	92,38	112,14	112,97	118,02	112,36
	Q3	138,05	92,87	169,04	141,03	135,31	116,70
	Q4	97,05	94,63	67,98	85,08	134,34	128,99
2010	Q1	72,18 +	70,09	54,27	62,33	92,92	130,01
	Q2	114,43 +	91,79	131,52	101,33	130,81	112,69
	Q3	143,46	97,35	165,10	146,17	150,06	117,86
	Q4	101,13	85,49	74,99	88,59	142,53	141,06
2011	Q1	65,58	72,67	50,81	47,02	92,23	115,98

TABLE 31

FOREIGN TRADE

type of series unit	Total Exports (incl. shipstores)			Domestic Exports			Re- Exports	
	act €mn	sa €mn	Trend €mn	act €mn	sa €mn	Trend €mn	act €mn	
2008	1.190,4			545,2			622,2	
2009	970,4			479,4			491,1	
2010	1.144,3 +			568,9			575,4	
2009	Q2	260,9	243,2	244,2	132,6	117,7	125,9	128,3
	Q3	238,5	241,6	242,2	106,7	125,1	127,3	131,8
	Q4	244,7	247,8	249,6	121,6	123,7	130,4	123,1
2010	Q1	267,0	278,2	265,9	149,9	142,0	135,0	117,1
	Q2	274,3	254,9	268,5	146,9	131,2	139,5	127,4
	Q3	284,1	287,7	288,3	128,7	150,8	144,6	155,4
	Q4	318,9	322,7	320,2	143,4	145,4	149,2	175,5
2010	Q1	333,7	349,9	339,6	171,0	162,5	153,5	162,7
Monthly Data								
2009	April	86,0	87,2	82,1	45,3	41,9	42,0	40,7
	May	92,0	80,0	81,3	50,3	41,7	41,9	41,7
	June	83,0	76,0	80,7	37,0	34,1	42,0	45,9
	July	91,2	85,6	80,5	42,7	42,1	42,2	48,5
	August	63,1	73,2	80,5	26,3	39,9	42,4	36,8
	September	84,1	82,8	81,1	37,6	43,1	42,7	46,5
	October	86,2	83,2	81,9	38,4	42,2	43,0	47,7
	November	76,5	75,4	82,9	40,0	36,8	43,4	36,5
	December	82,0	89,2	84,7	43,1	44,6	43,9	38,9
2010	January	73,1	82,2	86,9	37,4	42,9	44,5	35,7
	February	83,5	92,5	89,1	48,8	46,7	45,0	34,8
	March	110,3	103,5	90,0	63,7	52,4	45,5	46,6
	April	81,0	82,1	89,0	43,2	40,3	46,0	37,8
	May	92,9	80,8	88,9	52,4	43,6	46,5	40,5
	June	100,5	92,0	90,6	51,4	47,3	47,0	49,1
	July	99,0	92,9	92,7	50,0	49,2	47,6	49,1
	August	72,0	83,4	95,6	31,1	47,3	48,2	40,9
	September	113,1	111,3	100,0	47,7	54,4	48,8	65,4
	October	105,8	102,2	103,8	43,5	47,9	49,2	62,3
	November	109,8	108,2	106,9	52,4	48,3	49,7	57,3
	December	103,3	112,3	109,6	47,4	49,2	50,2	55,9
2010	January	96,7	108,7	111,9	46,0	52,6	50,7	50,7
	February	110,7	122,6	113,8	54,4	52,1	51,2	56,3
	March	126,3	118,5	114,0	70,6	57,7	51,6	55,7
	April *	105,3	106,7	113,1				

TABLE 32

FOREIGN TRADE

type of series unit	Total Imports			Imports for Home Consumption			
	act €mn	sa €mn	Trend €mn	act €mn	sa €mn	Trend €mn	
2008	7.366,7			6.925,1			
2009	5.691,8 +			5.430,4 +			
2010	6.460,9			6.162,6			
2009	Q2	1.414,5	1.366,8	1.379,0	1.351,5	1.306,8	1.367,0
	Q3	1.429,4	1.470,1	1.445,1	1.364,8	1.400,9	1.378,2
	Q4	1.459,0	1.425,0	1.441,9	1.386,6	1.334,4	1.393,0
2010	Q1	1.510,5	1.528,8	1.517,2	1.437,4	1.441,0	1.430,2
	Q2	1.633,0	1.537,1	1.543,9	1.566,2	1.483,4	1.466,6
	Q3	1.543,6	1.591,5	1.585,0	1.466,1	1.503,4	1.495,4
	Q4	1.773,9	1.619,7	1.619,0	1.693,0	1.531,0	1.524,3
2011	Q1	1.560,8	1.633,6	1.631,4	1.467,1	1.520,0	1.549,1
Monthly Data							
2009	April	451,2	454,3	458,5	429,0	421,1	455,8
	May	488,8	451,1	456,5	470,9	446,2	455,2
	June	474,5	461,4	463,9	451,7	439,5	456,0
	July	490,7	482,6	475,7	472,1	455,1	457,6
	August	434,7	492,0	484,4	413,0	461,9	459,5
	September	504,0	495,5	485,0	479,6	483,8	461,1
	October	476,4	474,0	480,4	456,2	444,5	462,1
	November	506,2	474,2	478,4	480,2	442,8	463,8
	December	476,5	476,8	483,1	450,2	447,1	467,0
2010	January	447,6	492,4	493,6	419,0	465,7	471,4
	February	481,7	508,1	506,8	463,1	460,2	476,7
	March	581,2	528,4	516,8	555,3	515,1	482,1
	April	548,8	525,9	517,3	529,1	519,1	486,2
	May	516,5	501,5	512,8	490,8	469,7	488,9
	June	567,7	509,7	513,8	546,3	494,6	491,6
	July	519,7	518,2	521,4	490,1	471,6	494,8
	August	491,8	538,0	529,7	458,7	511,7	498,6
	September	532,1	535,3	533,9	517,3	520,0	502,0
	October	525,6	530,9	536,2	491,1	475,9	505,1
	November	707,0	544,0	540,1	684,5	539,2	508,3
	December	541,3	544,9	542,7	517,4	515,8	510,9
2011	January	466,4	540,4	543,7	437,7	486,8	513,3
	February	512,2	549,4	544,5	482,5	525,6	516,2
	March	582,2	543,8	543,2	546,9	507,5	519,6
	April *	530,2	536,4	541,4			

Note: The seasonally adjusted and trend series exclude imports of military equipment.

TABLE 33

FOREIGN TRADE
Imports for Home Consumption by Economic Destination

(€mn)

		Total	Consumer goods	Intermediate inputs	Capital goods	Transport Equipment & parts	Fuels (incl. crude oil) & Lubricants	Unclassified
2008		6.925,1	1.961,9	2.083,7	639,3	968,8	1.244,6	28,7
2009		5.430,4	1.831,9	1.513,6	640,6	554,6	880,6	9,6
2010		6.162,6	1.869,7	1.676,9	544,5	795,5	1.157,4	118,6
2009	Q2	1.351,5	467,7	362,1	176,5	130,0	210,2	5,1
	Q3	1.364,8	463,4	381,4	117,3	129,0	272,8	1,3
	Q4	1.386,6	462,0	392,3	175,5	142,1	212,2	2,5
2010	Q1	1.437,4	437,6	384,3	122,0	202,5	288,4	2,5
	Q2	1.566,2	465,9	452,6	164,4	223,1	253,6	6,7
	Q3	1.466,1	474,3	391,2	122,8	185,7	286,4	5,6
	Q4	1.693,0	491,9	448,8	135,3	184,2	329,0	103,8
2011	Q1	1.467,1	432,2	425,4	116,2	136,6	327,8	28,9
Monthly Data								
2009	March	503,2	175,4	142,3	69,6	44,9	71,0	0,2
	April	429,0	166,4	106,8	45,4	43,2	66,9	0,3
	May	470,9	155,6	120,4	88,8	38,9	62,7	4,5
	June	451,7	145,7	134,9	42,3	47,9	80,6	0,3
	July	472,1	156,5	145,4	44,0	41,7	84,5	0,2
	August	413,0	137,9	103,9	38,5	40,6	92,1	0,5
	September	479,6	169,0	132,2	34,8	46,7	96,2	0,7
	October	456,2	159,1	130,7	42,5	45,1	78,2	0,6
	November	480,2	156,5	137,4	73,7	45,2	67,1	0,2
	December	450,2	146,3	124,2	59,3	51,8	66,9	1,7
2010	January	419,0 +	113,0	127,8	38,4	44,7	95,0	0,2
	February	463,1 +	131,5	106,0	39,6	105,2	78,7	2,1
	March	555,3 +	193,1	150,6	44,0	52,6	114,7	0,2
	April	529,1 +	153,2	141,6	72,3	78,5	83,1	0,5
	May	490,8 +	151,5	158,6	48,3	51,3	80,5	0,5
	June	546,3 +	161,2	152,4	43,8	93,4	90,0	5,7
	July	490,1 +	155,3	138,0	39,8	58,4	97,1	1,5
	August	458,7	150,6	125,9	48,0	63,3	69,5	1,3
	September	517,3	168,4	127,3	35,0	64,0	119,9	2,7
	October	491,1	169,4	137,4	45,8	45,2	89,2	3,9
	November	684,5	172,5	161,9	42,6	83,8	124,0	99,7
	December	517,4	150,0	149,6	46,9	55,1	115,7	0,2
2011	January	437,7	122,2	146,8	38,6	42,9	87,1	0,2
	February	482,5	135,8	130,9	34,3	45,4	107,7	28,5
	March	546,9	174,3	147,7	43,3	48,3	133,1	0,2

TABLE 34

BALANCE OF PAYMENTS SUMMARY

	€mn			
	January - December			
	2007	2008	2009	2010
CURRENT ACCOUNT	-1.865,0	-2.907,4	-1.318,8	-1.354,8
GOODS, SERVICES AND INCOME	-1.858,0	-2.864,2	-1.134,6	-1.357,3
GOODS AND SERVICES	-1.039,6	-1.903,2	-870,0	-883,5
GOODS	-4.710,6	-5.519,2	-4.231,5	-4.681,4
SERVICES	3.670,7	3.616,0	3.361,5	3.797,9
INCOME	-818,3	-961,0	-264,7	-473,8
CURRENT TRANSFERS	-7,0	-43,2	-184,2	2,5
CAPITAL AND FINANCIAL ACCOUNT	1.907,0	2.843,6	1.413,8	1.430,6
NET ERRORS AND OMISSIONS	-42,1	63,8	-94,9	-75,7

TABLE 35

BILATERAL EXCHANGE RATES
Foreign Currency per Euro
(Average Middle Rates)

Year/Month	Pound Sterling	U.S Dollar	CHF	JPY	
2008	0,7963	1,4708	1,5874	152,45	
2009	0,8909	1,3948	1,5100	130,34	
2010	0,8578	1,3257	1,3803	116,24	
Monthly Data					
2008	May	0,7921	1,5557	1,6247	162,31
	June	0,7915	1,5553	1,6139	166,26
	July	0,7931	1,5770	1,6193	168,45
	August	0,7928	1,4975	1,6212	163,63
	September	0,7992	1,4369	1,5942	153,20
	October	0,7867	1,3322	1,5194	133,52
	November	0,8306	1,2732	1,5162	123,28
	December	0,9045	1,3449	1,5393	122,51
2009	January	0,9182	1,3239	1,4935	119,73
	February	0,8869	1,2785	1,4904	118,30
	March	0,9197	1,3050	1,5083	127,65
	April	0,8976	1,3190	1,5147	130,25
	May	0,8844	1,3650	1,5118	131,85
	June	0,8567	1,4016	1,5148	135,39
	July	0,8609	1,4088	1,5202	133,09
	August	0,8627	1,4268	1,5236	135,31
	September	0,8914	1,4562	1,5148	133,14
	October	0,9156	1,4816	1,5138	133,91
	November	0,8989	1,4914	1,5105	132,97
	December	0,8997	1,4614	1,5020	131,21
2010	January	0,8831	1,4272	1,4765	130,34
	February	0,8760	1,3686	1,4671	123,46
	March	0,9016	1,3569	1,4482	123,03
	April	0,8746	1,3406	1,4337	125,33
	May	0,8571	1,2565	1,4181	115,83
	June	0,8277	1,2209	1,3767	110,99
	July	0,8357	1,2770	1,3460	111,73
	August	0,8236	1,2894	1,3413	110,04
	September	0,8399	1,3067	1,3089	110,26
	October	0,8764	1,3898	1,3452	113,67
	November	0,8551	1,3661	1,3442	112,69
	December	0,8481	1,3220	1,2811	110,11
2011	January	0,8471	1,3360	1,2779	110,38
	February	0,8464	1,3649	1,2974	112,77
	March	0,8665	1,3999	1,2867	114,40
	April	0,8829	1,4442	1,2977	120,42
	May	0,8779	1,4349	1,2537	116,47

TABLE 36

MONETARY AND BANKING STATISTICS
(at end-period)

									€mn
Categories	Deposits				Total Loans	Loans			
	Total Deposits	Domestic residents	Other euro area residents	Residents of rest of the world		Domestic residents	Other euro area residents	Residents of rest of the world	
2008	56.009,3	39.461,8	1.090,6	15.456,8	54.442,6	43.451,8	1.954,4	9.036,4	
2009	58.154,9	41.011,6	1.290,7	15.852,7	57.874,0	45.681,0	3.520,8	8.672,2	
2010	69.940,5	45.386,1	4.033,6	20.520,8	61.488,2	49.415,8	2.786,7	9.285,7	
2009 Q2	58.126,3	41.872,0	1.065,9	15.188,4	56.850,4	44.665,9	2.826,7	9.357,8	
Q3	57.474,0	40.957,2	1.070,2	15.446,6	57.681,0	44.236,0	3.679,8	9.765,3	
Q4	58.154,9	41.011,6	1.290,7	15.852,7	57.874,0	45.681,0	3.520,8	8.672,2	
2010 Q1	60.842,8	41.221,6	2.186,0	17.435,3	59.350,6	46.787,2	3.465,9	9.097,5	
Q2	66.885,9	45.018,9	3.416,3	18.450,8	61.313,5	48.537,4	3.149,4	9.626,7	
Q3	66.712,2	43.788,2	3.680,9	19.243,1	59.719,6	48.303,4	2.812,1	8.604,2	
Q4	69.940,5	45.386,1	4.033,6	20.520,8	61.488,2	49.415,8	2.786,7	9.285,7	
2011 Q1	68.693,4	43.719,4	4.485,8	20.488,3	63.104,9	50.053,8	2.920,6	10.130,6	
Monthly Data									
2009 April	57.960,1	41.145,7	1.198,1	15.616,4	55.967,1	44.225,8	2.461,9	9.279,4	
May	57.380,4	40.838,1	1.247,1	15.295,2	55.569,3	44.050,3	2.472,6	9.046,3	
June	58.126,3	41.872,0	1.065,9	15.188,4	56.850,4	44.665,9	2.826,7	9.357,8	
July	58.376,0	41.772,9	1.066,9	15.536,2	56.440,1	44.000,7	3.046,5	9.393,0	
August	58.048,0	41.466,1	1.099,5	15.482,4	56.909,9	43.988,9	3.528,1	9.392,9	
September	57.474,0	40.957,2	1.070,2	15.446,6	57.681,0	44.236,0	3.679,8	9.765,3	
October	58.121,0	41.209,0	1.145,3	15.766,7	57.752,5	44.804,4	3.642,9	9.305,1	
November	58.305,1	41.627,3	1.196,6	15.481,2	57.454,5	44.828,7	3.592,1	9.033,7	
December	58.154,9	41.011,6	1.290,7	15.852,7	57.874,0	45.681,0	3.520,8	8.672,2	
2010 January	58.364,4	40.676,2	1.453,8	16.234,4	58.462,2	46.203,0	3.526,0	8.733,3	
February	60.034,7	41.132,1	1.720,6	17.182,0	58.382,9	46.230,1	3.237,1	8.915,6	
March	60.842,8	41.221,6	2.186,0	17.435,3	59.350,6	46.787,2	3.465,9	9.097,5	
April	62.265,9	41.458,0	2.762,3	18.045,6	59.461,6	47.148,6	3.280,8	9.032,1	
May	63.959,3	42.145,4	3.146,4	18.667,5	59.871,7	47.430,1	3.012,7	9.428,9	
June	66.885,9	45.018,9	3.416,3	18.450,8	61.313,5	48.537,4	3.149,4	9.626,7	
July	67.090,2	43.807,8	3.689,5	19.592,9	60.911,3	48.291,9	3.133,1	9.486,2	
August	67.774,2	44.178,1	3.731,0	19.865,1	61.239,0	48.383,1	3.021,5	9.834,5	
September	66.712,2	43.788,2	3.680,9	19.243,1	59.719,6	48.303,4	2.812,1	8.604,2	
October	66.940,6	43.522,3	3.656,3	19.762,1	59.544,5	48.034,6	2.784,2	8.725,7	
November	68.670,6	44.117,3	3.822,1	20.731,2	60.238,3	48.532,3	2.595,2	9.110,9	
December	69.940,5	45.386,1	4.033,6	20.520,8	61.488,2	49.415,8	2.786,7	9.285,7	
2011 January	69.653,7	44.762,1	4.147,9	20.743,7	61.268,9	49.368,1	2.889,1	9.011,7	
February	69.091,4	44.286,7	4.209,4	20.595,3	62.251,0	49.439,6	2.876,2	9.935,2	
March	68.693,4	43.719,4	4.485,8	20.488,3	63.104,9	50.053,8	2.920,6	10.130,6	
April	70.785,2	44.446,1	4.732,9	21.606,2	63.265,7	49.932,6	3.408,8	9.924,3	

Note: Monetary Financial Institutions (MFI's) sector excluding the Central Bank of Cyprus (CBC).

TABLE 37

MONETARY AND BANKING STATISTICS
(at end-period)
Deposits of Domestic Residents

€mn

Categories	General Government			Other resident sectors				
	Total Deposits	Central government	Other general government	Other financial intermediaries	Insurance corporations and pension funds	Non-financial corporations	Households	
2008	39.461,8	155,2	192,9	1.657,5	2.833,9	11.212,9	23.409,5	
2009	41.011,6	154,9	255,9	1.465,6	3.181,4	11.402,0	24.551,9	
2010	45.386,1	121,0	370,2	3.747,9	3.717,0	11.988,6	25.441,4	
2009	Q1	40.356,0	988,4	197,1	1.626,7	2.880,0	11.029,2	23.634,5
	Q2	41.872,0	2.983,9	201,3	1.604,8	2.982,6	10.194,6	23.904,7
	Q3	40.957,2	2.067,4	204,9	1.438,4	3.045,3	10.211,7	23.989,4
	Q4	41.011,6	154,9	255,9	1.465,6	3.181,4	11.402,0	24.551,9
2010	Q1	41.221,6	715,4	235,3	1.258,9	3.267,8	10.795,8	24.948,4
	Q2	45.018,9	214,9	240,7	4.502,2	3.326,1	11.629,5	25.105,4
	Q3	43.788,2	124,2	228,4	3.272,8	3.593,2	11.375,2	25.194,4
	Q4	45.386,1	121,0	370,2	3.747,9	3.717,0	11.988,6	25.441,4
Monthly Data								
2009	February	40.822,0	1.116,8	189,9	1.693,0	2.904,4	11.212,4	23.705,5
	March	40.356,0	988,4	197,1	1.626,7	2.880,0	11.029,2	23.634,5
	April	41.145,7	1.973,5	186,0	1.753,7	2.881,3	10.597,1	23.754,1
	May	40.838,1	1.884,6	186,1	1.679,3	2.922,1	10.353,3	23.812,8
	June	41.872,0	2.983,9	201,3	1.604,8	2.982,6	10.194,6	23.904,7
	July	41.772,9	2.578,1	200,5	1.493,0	2.972,3	10.601,7	23.927,2
	August	41.466,1	2.359,2	221,0	1.462,6	3.001,6	10.488,5	23.933,2
	September	40.957,2	2.067,4	204,9	1.438,4	3.045,3	10.211,7	23.989,4
	October	41.209,0	2.295,3	207,9	1.395,0	3.121,8	10.162,8	24.026,2
	November	41.627,3	2.254,3	216,9	1.460,5	3.109,1	10.553,9	24.032,7
	December	41.011,6	154,9	255,9	1.465,6	3.181,4	11.402,0	24.551,9
2010	January	40.676,2	142,5	247,8	1.353,8	3.282,3	10.907,7	24.742,1
	February	41.132,1	798,5	240,7	1.268,3	3.250,8	10.767,6	24.806,2
	March	41.221,6	715,4	235,3	1.258,9	3.267,8	10.795,8	24.948,4
	April	41.458,0	510,8	229,5	1.576,4	3.294,0	10.919,9	24.972,2
	May	42.145,4	392,7	233,8	1.549,9	3.281,0	11.691,5	24.996,5
	June	45.018,9	214,9	240,7	4.502,2	3.326,1	11.629,5	25.105,4
	July	43.807,8	152,5	231,5	3.764,7	3.316,6	11.155,9	25.186,6
	August	44.178,1	125,2	227,1	3.586,9	3.350,5	11.699,8	25.188,7
	September	43.788,2	124,2	228,4	3.272,8	3.593,2	11.375,2	25.194,4
	October	43.522,3	127,3	240,4	3.024,3	3.601,6	11.307,8	25.220,9
	November	44.117,3	136,3	316,3	3.007,9	3.635,8	11.858,8	25.162,1
	December	45.386,1	121,0	370,2	3.747,9	3.717,0	11.988,6	25.441,4
2011	January	44.762,1	141,9	331,2	3.571,3	3.771,1	11.371,8	25.574,7
	February	44.286,7	112,8	323,8	3.321,0	3.787,5	11.184,8	25.556,8
	March	43.719,4	133,6	347,3	2.864,5	3.757,9	11.126,4	25.489,6
	April	44.446,1	229,5	353,8	3.420,7	3.774,9	11.092,5	25.574,7

Note: Monetary Financial Institutions (MFI's) sector excluding the Central Bank of Cyprus (CBC).

TABLE 38

MONETARY AND BANKING STATISTICS
(at end-period)
Loans to non-MFIs by institutional sector

€mn

Categories		Total Loans	General Government	Other resident sectors			
				Other financial interme- diaries	Insurance corporations and pension funds	Non-financial corporations	Households
2008		54.442,6	1.789,2	3.696,2	32,5	27.312,0	21.612,7
2009		57.874,0	1.563,1	5.333,4	21,2	27.441,1	23.515,3
2010		61.488,2	1.078,4	6.305,1	68,5	28.205,0	25.831,3
2009	Q2	56.850,4	1.719,8	4.602,6	29,1	28.375,9	22.123,1
	Q3	57.681,0	2.075,6	5.104,7	19,6	27.917,0	22.564,2
	Q4	57.874,0	1.563,1	5.333,4	21,2	27.441,1	23.515,3
2010	Q1	59.350,6	1.571,6	5.681,7	22,4	28.132,3	23.942,5
	Q2	61.313,5	1.679,2	6.674,7	68,4	28.164,9	24.726,2
	Q3	59.719,6	1.061,8	6.353,3	69,1	27.370,0	24.865,4
	Q4	61.488,2	1.078,4	6.305,1	68,5	28.205,0	25.831,3
2011	Q1	63.104,9	1.107,8	7.671,2	89,2	28.469,6	25.767,1
Monthly Data							
2009	April	55.967,1	1.706,5	4.250,1	28,9	28.168,0	21.813,6
	May	55.569,3	1.705,8	4.153,7	29,4	27.861,6	21.818,8
	June	56.850,4	1.719,8	4.602,6	29,1	28.375,9	22.123,1
	July	56.440,1	1.708,8	4.668,0	29,7	27.733,1	22.300,5
	August	56.909,9	1.718,2	4.528,7	28,5	28.297,5	22.336,9
	September	57.681,0	2.075,6	5.104,7	19,6	27.917,0	22.564,2
	October	57.752,5	1.929,7	5.487,3	19,9	27.665,8	22.649,8
	November	57.454,5	1.881,3	5.413,7	19,7	27.376,7	22.763,0
	December	57.874,0	1.563,1	5.333,4	21,2	27.441,1	23.515,3
2010	January	58.462,2	1.565,9	5.697,6	19,8	27.617,7	23.561,1
	February	58.382,9	1.572,5	5.338,8	21,8	27.722,3	23.727,5
	March	59.350,6	1.571,6	5.681,7	22,4	28.132,3	23.942,5
	April	59.461,6	1.574,5	5.884,4	22,5	27.992,6	23.987,6
	May	59.871,7	1.679,8	5.998,6	23,3	28.041,0	24.128,9
	June	61.313,5	1.679,2	6.674,7	68,4	28.164,9	24.726,2
	July	60.911,3	1.668,7	6.420,3	67,2	28.049,2	24.705,9
	August	61.239,0	1.673,4	6.293,0	68,3	28.364,8	24.839,6
	September	59.719,6	1.061,8	6.353,3	69,1	27.370,0	24.865,4
	October	59.544,5	1.053,7	6.303,7	71,6	27.227,6	24.887,9
	November	60.238,3	1.081,7	6.451,4	72,4	27.593,4	25.039,3
	December	61.488,2	1.078,4	6.305,1	68,5	28.205,0	25.831,3
2011	January	61.268,9	1.108,9	6.556,1	66,6	27.807,4	25.729,9
	February	62.251,0	1.102,5	7.117,4	67,1	28.187,4	25.776,6
	March	63.104,9	1.107,8	7.671,2	89,2	28.469,6	25.767,1
	April	63.265,7	1.110,8	7.597,5	78,6	28.772,4	25.706,5

Note: Monetary Financial Institutions (MFI's) sector excluding the Central Bank of Cyprus (CBC).

TABLE 39

MONETARY AND BANKING STATISTICS
(at end-period)
Loans to Domestic Residents

€mn

Categories		Total Loans	General Government	Other resident sectors			
				Other financial interme- diaries	Insurance corporations and pension funds	Non-financial corporations	Households
2008		43.451,8	1.089,8	2.087,0	23,3	21.171,6	19.080,1
2009		45.681,0	1.094,9	2.420,7	21,1	21.534,1	20.610,2
2010		49.415,8	964,9	2.892,7	23,5	23.033,8	22.501,0
2009	Q2	44.665,9	1.108,1	2.046,2	19,8	21.963,9	19.527,9
	Q3	44.236,0	1.109,8	2.003,0	19,6	21.367,4	19.736,3
	Q4	45.681,0	1.094,9	2.420,7	21,1	21.534,1	20.610,2
2010	Q1	46.787,2	1.102,5	2.453,4	22,4	22.299,6	20.909,2
	Q2	48.537,4	1.108,5	3.375,9	23,4	22.534,9	21.494,6
	Q3	48.303,4	945,5	3.222,7	24,1	22.454,6	21.656,4
	Q4	49.415,8	964,9	2.892,7	23,5	23.033,8	22.501,0
2011	Q1	50.053,8	995,4	3.434,3	44,2	23.069,3	22.510,5
Monthly Data							
2009	April	44.225,8	1.102,9	2.112,1	19,7	21.760,4	19.230,7
	May	44.050,3	1.107,5	2.051,3	20,1	21.629,1	19.242,3
	June	44.665,9	1.108,1	2.046,2	19,8	21.963,9	19.527,9
	July	44.000,7	1.112,1	2.044,6	20,4	21.226,1	19.597,5
	August	43.988,9	1.122,1	2.022,8	19,2	21.205,2	19.619,5
	September	44.236,0	1.109,8	2.003,0	19,6	21.367,4	19.736,3
	October	44.804,4	1.105,2	2.327,5	19,9	21.526,6	19.825,3
	November	44.828,7	1.102,6	2.291,1	19,6	21.491,7	19.923,7
	December	45.681,0	1.094,9	2.420,7	21,1	21.534,1	20.610,2
2010	January	46.203,0	1.097,3	2.755,0	19,8	21.710,0	20.621,0
	February	46.230,1	1.103,3	2.364,7	21,8	21.975,3	20.765,2
	March	46.787,2	1.102,5	2.453,4	22,4	22.299,6	20.909,2
	April	47.148,6	1.105,2	2.717,6	22,5	22.338,8	20.964,6
	May	47.430,1	1.108,1	2.899,7	23,3	22.342,1	21.056,9
	June	48.537,4	1.108,5	3.375,9	23,4	22.534,9	21.494,6
	July	48.291,9	1.099,1	3.245,8	22,2	22.394,1	21.530,8
	August	48.383,1	1.103,2	3.199,7	23,3	22.471,9	21.585,1
	September	48.303,4	945,5	3.222,7	24,1	22.454,6	21.656,4
	October	48.034,6	937,5	2.977,4	26,6	22.369,8	21.723,3
	November	48.532,3	968,1	3.194,4	27,4	22.534,9	21.807,4
	December	49.415,8	964,9	2.892,7	23,5	23.033,8	22.501,0
2010	January	49.368,1	995,8	3.079,9	21,6	22.821,7	22.449,1
	February	49.439,6	989,4	3.058,0	22,1	22.886,4	22.483,7
	March	50.053,8	995,4	3.434,3	44,2	23.069,3	22.510,5
	April	49.932,6	998,9	3.388,7	33,6	23.052,0	22.459,5

Note: Monetary Financial Institutions (MFI's) sector excluding the Central Bank of Cyprus (CBC).

TABLE 40

MONETARY FINANCIAL INSTITUTIONS¹
Interest rates on euro-denominated deposits (new business)³ by euro area residents
(percentages per annum, period average, unless otherwise indicated)

		Deposits from households ³					Deposits from non-financial corporations		
		With agreed maturity		Redeemable at notice ^{4,5}			With agreed maturity		
		Overnight ⁴	Up to 1 year	Over 1 and up to 2 years	Up to 3 months	Over 3 months	Overnight ⁴	Up to 1 year	
2008	April	1,55	4,56	4,61	3,31	3,70	1,11	4,56	
	May	1,59	4,73	4,71	3,36	3,74	1,11	4,82	
	June	1,57	5,11	5,13	3,39	3,95	1,08	4,78	
	July	1,60	5,36	5,31	3,34	4,07	0,94	5,02	
	August	1,63	5,47	5,45	3,35	4,22	0,95	4,73	
	September	1,66	5,60	5,53	3,35	4,21	1,01	4,97	
	October	1,60	5,72	5,60	3,31	4,21	0,98	4,93	
	November	1,54	5,74	5,38	3,29	4,22	0,90	4,63	
	December	1,58	6,03	5,08	3,17	4,29	0,86	4,81	
	2009	January	1,60	6,15	5,87	3,14	4,29	0,90	5,07
		February	1,56	5,36	4,74	3,10	4,33	0,88	3,86
		March	1,44	4,68	3,88	2,66	4,16	0,80	3,09
April		1,36	4,25	3,69	2,50	4,09	0,73	2,61	
May		1,29	4,08	3,56	2,37	3,75	0,74	2,48	
June		1,29	4,06	3,88	2,37	3,63	0,74	2,71	
July		1,25	4,06	3,80	2,34	3,77	0,69	2,78	
August		1,26	4,05	3,96	2,37	3,57	0,66	2,91	
September		1,27	4,11	4,26	2,38	3,59	0,62	2,51	
October		1,24	4,15	3,97	2,32	3,47	0,60	2,86	
November		1,24	4,11	3,90	2,32	3,49	0,62	2,93	
December		1,21	4,13	4,56	2,38	3,60	0,53	2,86	
2010	January	1,19	4,15	3,97	2,40	3,45	0,52	3,11	
	February	1,19	4,00	4,06	2,26	3,45	0,56	3,09	
	March	1,16	3,95	3,88	2,16	3,37	0,49	2,95	
	April	1,13	3,87	3,82	2,27	3,37	0,53	3,22	
	May	1,13	3,88	3,96	2,27	3,36	0,50	3,13	
	June	1,12	3,87	4,02	2,31	3,20	0,51	3,17	
	July	1,13	3,92	4,01	2,36	3,36	0,55	3,33	
	August	1,13	3,94	4,16	2,39	3,36	0,51	3,26	
	September	1,14	3,96	4,00	2,42	3,38	0,52	3,08	
	October	1,11	3,96	4,08	2,43	3,38	0,52	3,14	
	November	1,13	3,97	4,12	2,44	3,39	0,52	3,05	
	December	1,12	3,98	4,20	2,44	3,41	0,50	3,22	
2011	January	1,09	4,01	4,07	2,43	3,41	0,48	3,39	
	February	1,09	4,02	4,04	2,47	3,40	0,49	3,41	
	March	1,09	4,00	4,05	2,45	3,42	0,48	3,25	
	April	1,08	4,00	4,10	2,45	3,45	0,47	3,29	

1) MFI sector excluding the CBC.

2) For the year 2007, the data refer to interest rates applied by MFIs to deposits denominated in Cyprus pounds and in euro vis-à-vis households and non-financial corporations resident in Cyprus. From January 2008 onwards, the data refer to interest rates applied by MFIs to deposits denominated in euro vis-à-vis households and non-financial corporations resident in the euro area member states.

3) Including non-profit institutions serving households.

4) For this instrument category, new business and outstanding amounts coincide i.e. they refer to end-of-period.

5) For this instrument category, households and non-financial corporations are merged and allocated to the household sector, since the outstanding amounts of non-financial corporations are negligible compared with those of the household sector.

TABLE 41

MONETARY FINANCIAL INSTITUTIONS¹
Interest rates on euro-denominated loans (new business)² to euro area residents
(percentages per annum, period average, unless otherwise indicated)

		Loans to households ³						Loans to non-financial corporations			
		Consumer credit		Lending for house purchase		Other lending	Other loans up to EUR 1 million		Other loans over EUR 1 million		
		Bank overdrafts ⁴	Floating rate and up to 1 year initial rate fixation	Annual percentage rate of charge ⁵	Floating rate and up to 1 year initial rate fixation	Annual percentage rate of charge ⁵	Floating rate and up to 1 year initial rate fixation	Bank overdrafts ⁴	Floating rate and up to 1 year initial rate fixation	Floating rate and up to 1 year initial rate fixation	
2008	April	6,83	6,68	7,14	5,53	5,42	6,53	6,83	6,90	6,56	
	May	6,84	6,71	7,17	5,55	5,55	6,44	6,80	6,96	6,57	
	June	7,05	7,01	7,46	5,84	5,82	6,90	7,12	7,05	6,35	
	July	7,33	7,58	8,00	6,21	6,21	7,22	7,42	7,22	6,93	
	August	7,37	7,78	8,21	6,37	6,40	7,30	7,34	7,33	7,13	
	September	7,43	7,76	8,18	6,41	6,46	7,18	7,45	7,43	5,32	
	October	7,44	7,73	8,23	6,45	6,58	7,22	7,43	7,48	6,52	
	November	7,31	7,70	8,12	6,35	6,51	7,13	7,16	7,05	6,88	
	December	7,43	7,84	8,21	6,56	6,84	7,25	7,19	7,26	5,93	
	2009	January	7,63	7,94	8,26	6,69	6,83	6,98	7,18	7,20	5,37
		February	7,68	7,94	8,29	6,89	7,03	7,47	7,35	7,66	6,97
		March	7,60	7,90	8,22	6,79	6,81	7,20	7,29	7,56	7,21
April		7,55	7,72	8,07	6,63	6,52	7,27	7,22	7,25	7,04	
May		7,54	7,55	7,88	6,43	6,35	7,02	7,23	7,14	6,35	
June		7,48	7,65	7,99	6,10	6,03	7,03	7,21	7,13	4,65	
July		7,44	7,49	7,86	6,05	5,81	6,56	7,16	6,95	3,97	
August		7,47	7,23	7,62	5,88	5,53	6,65	7,08	6,36	3,99	
September		7,31	7,15	7,46	5,48	5,17	6,50	7,08	6,76	4,19	
October		7,30	7,19	7,50	5,51	5,17	6,49	7,03	6,26	4,69	
November		7,23	7,16	7,52	5,19	4,83	5,62	6,95	6,04	5,72	
December		7,18	7,00	7,36	5,01	4,82	6,27	6,69	6,00	5,47	
2010	January	7,13	6,87	7,42	4,73	4,64	5,59	6,69	5,39	4,62	
	February	7,12	6,87	7,40	4,52	4,49	5,94	6,67	5,93	4,39	
	March	7,25	6,99	7,55	4,43	4,33	5,79	6,61	5,95	4,61	
	April	7,25	6,70	7,20	4,33	4,30	5,93	6,55	5,79	4,96	
	May	7,21	6,82	7,29	4,38	4,32	6,05	6,53	5,98	5,27	
	June	7,01	6,84	7,14	4,63	4,46	6,22	6,52	6,19	4,97	
	July	6,99	6,81	7,20	4,82	4,55	6,23	6,54	6,24	6,01	
	August	7,02	6,96	7,27	4,80	4,57	6,33	6,57	6,44	6,27	
	September	7,01	6,82	7,16	4,96	4,77	6,08	6,57	6,43	5,77	
	October	7,18	6,54	6,86	4,88	4,71	5,99	6,66	6,34	5,68	
	November	7,18	6,77	6,94	5,11	4,89	6,43	6,73	6,56	6,54	
	December	7,23	6,80	7,26	5,16	4,97	6,31	6,67	6,64	6,18	
2011	January	7,16	6,75	7,26	4,97	4,91	6,19	6,67	6,69	6,38	
	February	7,15	6,78	7,26	4,98	4,88	6,09	6,70	6,48	5,76	
	March	7,11	6,76	7,24	5,07	5,04	6,28	6,72	6,73	6,19	
	April	7,12	6,64	7,18	4,91	4,94	6,47	6,75	6,60	6,62	

1) MFI sector excluding the CBC.

2) For the year 2007, the data refer to interest rates applied by MFIs to loans denominated in Cyprus pounds and in euro vis-à-vis households and non-financial corporations resident in Cyprus. From January 2008 onwards, the data refer to interest rates applied by MFIs to loans denominated in euro vis-à-vis households and non-financial corporations resident in the euro area member states.

3) Including non-profit institutions serving households.

4) For this instrument category, new business and outstanding amounts coincide i.e. they refer to end-of-period.

5) The annual percentage rate of charge covers the total cost of loan. The total cost comprises an interest rate component and a component of other (related) charges, such as the cost of inquiries, administration, preparation of documents, guarantees, etc.

TABLE 42

MONETARY INDICATORS
Deposits and Loans of All Co-operative
Credit Institutions

		(€000's)	
End-period		Deposits	Loans
2008	January	10.284.380	7.842.251
	February	10.291.475	7.920.477
	March	10.248.331	7.975.505
	April	10.260.298	8.026.576
	May	10.223.411	8.117.479
	June	10.263.014	8.313.805
	July	10.296.151	8.402.944
	August	10.320.005	8.431.664
	September	10.403.070	8.517.357
	October	10.407.147	8.599.810
	November	10.423.715	8.646.802
	December	10.561.032	9.045.575
2009	January	10.732.232	9.052.002
	February	10.901.866	9.087.883
	March	11.114.447	9.150.743
	April	11.325.790	9.194.839
	May	11.505.700	9.247.309
	June	11.702.531	9.420.602
	July	11.913.480	9.463.006
	August	12.018.401	9.462.665
	September	12.138.898	9.499.538
	October	12.257.091	9.539.334
	November	12.336.969	9.565.708
	December	12.629.316	9.989.098
2010	January	12.827.353	9.972.483
	February	12.911.554	10.014.501
	March	12.972.301	10.077.851
	April	12.976.722	10.111.771
	May	13.034.469	10.166.266
	June	13.072.326	10.381.941
	July	13.111.988	10.437.471
	August	13.112.254	10.446.415
	September	13.157.678	10.527.408
	October	13.178.741	10.584.625
	November	13.172.126	10.649.741
	December	13.365.845	11.139.912

Notes: 1. Data exclude the Co-operative Central Bank.
2. Figures are subject to revision.

Source: Department of Co-operative Development.

TABLE 43

MONETARY INDICATORS
Co-operative Credit Institutions

Analysis of Deposits by maturity and
Analysis of Deposits by type

(€000's)

	<u>31.01.10</u>	<u>28.02.10</u>	<u>31.03.10</u>	<u>30.04.10</u>	<u>31.05.10</u>	<u>30.06.10</u>
<u>Deposits by maturity</u>	<u>12.827.353</u>	<u>12.911.554</u>	<u>12.972.301</u>	<u>12.976.722</u>	<u>13.034.469</u>	<u>13.072.326</u>
Up to 3 months	3.567.612	3.611.993	3.636.340	3.648.874	3.687.533	3.708.224
Over 3 months and up to 1 year	8.691.815	8.732.090	8.768.958	8.762.107	8.778.690	8.796.124
Over 1 year and up to 2 years	223	223	223	223	223	226
Over 2 years	567.703	567.248	566.780	565.518	568.023	567.752

(€000 000's)

	<u>12.827</u>	<u>12.912</u>	<u>12.972</u>	<u>12.977</u>	<u>13.034</u>	<u>13.072</u>
<u>Deposits by type</u>						
Overnight deposits	2.043	2.058	2.041	2.044	2.066	2.066
Redeemable at notice	1.150	1.126	1.143	1.146	1.147	1.156
With agreed maturity	9.634	9.728	9.788	9.787	9.821	9.850

(cont'd)

TABLE 43

MONETARY INDICATORS
Co-operative Credit Institutions

Analysis of Deposits by maturity and
Analysis of Deposits by type

(€000's)

	<u>31.07.10</u>	<u>31.08.10</u>	<u>30.09.10</u>	<u>31.10.10</u>	<u>30.11.10</u>	<u>31.12.10</u>
<u>Deposits by maturity</u>	<u>13.111.988</u>	<u>13.112.254</u>	<u>13.157.678</u>	<u>13.178.741</u>	<u>13.172.126</u>	<u>11.365.845</u>
Up to 3 months	3.771.955	3.747.100	3.782.513	3.787.775	3.762.085	3.896.078
Over 3 months and up to 1 year	8.772.951	8.796.412	8.806.633	8.821.679	8.839.039	6.881.399
Over 1 year and up to 2 years	223	223	223	223	223	236
Over 2 years	566.859	568.519	568.309	569.064	570.779	588.132

(€000 000's)

<u>Deposits by type</u>	<u>13.112</u>	<u>13.112</u>	<u>13.158</u>	<u>13.179</u>	<u>13.172</u>	<u>13.366</u>
Overnight deposits	2.093	2.048	2.046	2.041	2.004	2.109
Redeemable at notice	1.153	1.151	1.156	1.152	1.151	1.179
With agreed maturity	9.866	9.913	9.956	9.986	10.017	10.078

(cont'd)

TABLE 44

MONETARY INDICATORS
Co-operative Credit Institutions

Analysis of Loans by maturity and
Analysis of Loans by type of counterparty

	(€000 000)					
	31.01.10	28.02.10	31.03.10	30.04.10	31.05.10	30.06.10
<u>Loans by maturity</u>	<u>9.972</u>	<u>10.015</u>	<u>10.078</u>	<u>10.112</u>	<u>10.166</u>	<u>10.382</u>
Up to 1 year	1.113	1.101	1.098	1.098	1.086	1.096
Over 1 and up to 5 years	445	442	436	432	429	436
Over 5 years	8.414	8.472	8.544	8.582	8.651	8.850
						(€000)
<u>Loans by type of counterparty</u>	<u>9.972.483</u>	<u>10.014.501</u>	<u>10.077.851</u>	<u>10.111.771</u>	<u>10.166.266</u>	<u>10.381.941</u>
Non-Financial Corporations	1.061.228	1.068.372	1.079.939	1.094.897	1.110.041	1.158.376
Other Financial Intermediaries, except insurance corporations	2.032	2.025	1.369	1.561	1.634	1.679
Financial Auxiliaries	17	17	17	17	16	214
Insurance Companies and Pension Funds	810	1.814	1.775	1.807	1.757	1.630
Minstries, Other Administrative Services, and Semi- Local Authorities (Municipalities)	182	176	175	673	693	699
Community Councils	23.154	24.756	25.337	25.779	26.747	25.986
Households-Employers (including own account	18.679	18.908	18.816	19.780	19.332	18.268
Households-Private Individuals	74.840	84.065	92.377	95.792	150.350	187.346
Non-Profit Institutions Serving Households	8.692.361	8.713.479	8.756.778	8.770.583	8.755.005	8.885.768
	99.180	100.889	101.268	100.882	100.691	101.975

(cont'd)

TABLE 44

MONETARY INDICATORS
Co-operative Credit Institutions

Analysis of Loans by maturity and
Analysis of Loans by type of counterparty

	(€000 000)					
	31.07.10	31.08.10	30.09.10	31.10.10	30.11.10	31.12.10
<u>Loans by maturity</u>	<u>10.437</u>	<u>10.446</u>	<u>10.527</u>	<u>10.585</u>	<u>10.650</u>	<u>11.140</u>
Up to 1 year	1.075	1.070	1.074	1.076	1.086	1.112
Over 1 and up to 5 years	435	430	430	425	422	441
Over 5 years	8.927	8.946	9.023	9.084	9.142	9.587
						(€000)
<u>Loans by type of counterparty</u>	<u>10.437.471</u>	<u>10.446.415</u>	<u>10.527.408</u>	<u>10.584.625</u>	<u>10.649.741</u>	<u>11.139.912</u>
Non-Financial Corporations	1.166.015	1.169.431	1.192.364	1.203.924	1.222.946	1.287.829
Other Financial Intermediaries, except insurance corporations	1.787	1.957	2.061	1.971	1.404	1.452
Financial Auxiliaries	204	191	178	192	293	286
Insurance Companies and Pension Funds	1.677	1.744	1.785	1.762	1.707	1.694
Minstries, Other Administrative Services, and Semi- Local Authorities	694	494	490	486	488	98
(Municipalities)	28.289	29.832	31.004	29.743	49.979	26.141
Community Councils	17.989	18.110	19.104	19.475	28.514	30.196
Households-Employers (including own account	206.677	204.593	227.326	230.638	237.853	251.229
Households-Private Individuals	8.911.181	8.916.698	8.950.068	8.992.296	9.032.734	9.462.444
Non-Profit Institutions Serving Households	102.958	103.365	103.028	104.138	73.823	78.543

(cont'd)

TABLE 45

CYPRUS STOCK MARKET INDICATORS
Cyprus Stock Exchange Share Price Indices

3.9.04=1000

End-period		General	Main	Parallel	Alter- native	Invest- ment	Banks	Hotels
2009	29 May	1.659,36	1.670,87	1.274,32	1.545,31	869,73	1.834,59	895,71
	30 June	1.389,74	1.394,61	1.192,19	1.517,34	833,78	1.527,35	754,27
	31 July	1.543,76	1.557,58	1.147,36	1.473,29	895,98	1.711,56	700,35
	31 August	1.591,41	1.608,23	1.105,05	1.428,91	874,37	1.769,94	746,16
	30 September	1.798,74	1.826,36	1.092,99	1.407,32	993,41	2.013,48	766,96
	31 October	1.884,24	1.911,83	1.160,55	1.421,69	1.128,48	2.105,07	771,01
	30 November	1.559,73	1.578,30	1.090,38	1.343,44	1.001,69	1.736,93	693,37
	31 December	1.597,23	1.617,40	1.075,36	1.357,47	952,36	1.781,50	661,53
	2010	29 January	1.495,03	1.512,67	1.052,25	1.276,41	895,15	1.666,02
26 February		1.398,37	1.416,07	988,09	1.239,07	852,98	1.557,79	597,70
31 March		1.493,66	1.516,31	967,82	1.235,94	828,25	1.672,33	565,86
30 April		1.370,91	1.390,03	944,78	1.199,31	805,46	1.531,37	491,14
31 May		1.190,87	1.202,43	932,78	1.131,65	712,86	1.323,00	491,14
30 June		1.066,92	1.073,16	919,43	1.115,09	694,34	1.180,12	530,28
30 July		1.317,99	1.335,40	941,78	1.137,40	745,44	1.472,06	555,07
31 August		1.269,46	1.285,97	918,87	1.117,19	710,15	1.416,67	534,99
30 September		1.246,79	1.263,25	900,50	1.088,20	703,11	1.394,08	476,72
29 October		1.308,81	1.329,50	856,91	1.067,68	737,42	1.467,57	454,33
30 November		1.108,66	1.123,20	798,80	1.013,12	656,03	1.237,98	446,07
31 December		1.055,21	1.066,42	828,16	1.007,48	642,69	1.175,86	477,43
2011	31 January	1.181,54	1.198,42	801,25	993,87	640,80	1.323,22	459,99
	28 February	1.087,23	1.099,16	851,17	1.014,27	685,12	1.212,29	494,65
	31 March	980,50	988,03	856,03	1.020,72	654,10	1.085,40	503,88
	29 April	937,29	944,21	834,08	1.007,40	619,24	1.036,10	507,24
	31 May	817,99	820,76	812,56	961,18	595,21	899,07	455,50

Note: On 2/1/2006, the old CSE General Index was suspended and the Index of Main and Parallel market, which had been introduced with the other new CSE Indexes on 3/9/2004, was renamed to CSE General Index.

TABLE 46

**GROSS DOMESTIC PRODUCT BY ECONOMIC ACTIVITY AT CONSTANT 2005 PRICES
CHAIN LINKING METHOD (€mn) AND
AT CURRENT PRICES (€mn)**

		(€mn)			
		Gross Domestic Product at constant prices Chain Linking Method	Gross Domestic Product at constant prices Chain Linking Method Seasonally adjusted data	Gross Domestic Product at current prices	Gross Domestic Product at current prices Seasonally adjusted data
Quarterly Data					
2004	Q1	2995,6	3192,1	2862,5	3049,4
	Q2	3348,0	3228,4	3254,8	3142,9
	Q3	3324,5	3248,8	3264,7	3191,9
	Q4	3287,2	3285,9	3271,6	3269,3
2005	Q1	3129,1	3335,9	3078,0	3276,1
	Q2	3464,9	3340,6	3448,5	3334,1
	Q3	3451,8	3376,4	3461,4	3385,9
	Q4	3416,4	3409,3	3474,3	3466,0
2006	Q1	3247,3	3444,9	3278,3	3474,9
	Q2	3624,6	3493,5	3718,0	3592,7
	Q3	3593,7	3527,8	3716,6	3648,4
	Q4	3551,7	3551,1	3722,0	3718,9
2007	Q1	3415,4	3616,8	3577,9	3794,2
	Q2	3796,7	3663,5	4066,0	3932,5
	Q3	3774,5	3706,6	4114,5	4036,9
	Q4	3750,1	3749,9	4120,6	4115,5
2008	Q1	3579,8	3778,6	3977,0	4206,1
	Q2	3956,6	3825,1	4484,9	4342,1
	Q3	3900,6	3832,0	4451,1	4381,2
	Q4	3834,0	3835,2	4373,8	4357,4
2009	Q1	3606,2	3795,7	4009,5	4229,8
	Q2	3889,3	3761,5	4394,0	4253,7
	Q3	3795,0	3731,2	4269,0	4204,1
	Q4	3726,8	3728,9	4273,1	4258,0
2010	Q1	3577,7	3759,7	4063,2	4278,5
	Q2	3910,8	3783,2	4495,9	4355,8
	Q3	3865,9	3807,5	4458,9	4395,4
	Q4	3819,0	3823,2	4447,1	4435,4
2011	Q1	3640,7	3822,1	4176,8	4391,0

TABLE 47

PRICES
Consumer Price Index by Category

2005=100

type of series		General Index	Food and non-alcoholic beverages	Alcoholic beverages and tobacco	Clothing and footwear	Housing, Water, Electricity and Gas
		act	act	act	act	act
Weights 2007 - 2010		10.000	1.755	221	893	1.625
Weights 2011		10.000	1.615	213	848	1.230
2008		109,83	119,02	102,07	98,65	114,59
2009		110,18	123,41	105,23	94,64	111,74
2010		112,86	123,71	106,69	93,94	120,25
2009	Q2	110,57	124,37	104,93	100,92	109,85
	Q3	109,45	120,55	106,17	84,83	112,63
	Q4	112,40	122,89	105,79	106,79	114,67
2010	Q1	111,09	124,53	106,01	86,14	117,59
	Q2	112,77	121,68	106,31	98,15	120,10
	Q3	112,87	125,42	106,62	85,99	121,30
	Q4	114,71	123,20	107,84	105,49	122,02
2011	Q1	114,21	126,87	117,14	84,41	126,58
Monthly Data						
2009	May	110,89	126,07	104,98	101,49	109,87
	June	110,74	123,07	105,22	101,52	110,19
	July	108,97	121,71	106,27	83,63	110,89
	August	109,15	119,18	105,96	83,31	112,91
	September	110,24	120,77	106,28	87,55	114,10
	October	111,65	120,75	106,30	103,23	114,74
	November	112,95	124,90	105,94	108,05	114,66
	December	112,60	123,02	105,12	109,09	114,62
2010	January	110,38	122,67	105,73	84,01	117,22
	February	110,92	125,75	105,98	82,96	117,64
	March	111,98	125,17	106,32	91,46	117,91
	April	112,76	123,53	106,14	97,78	119,41
	May	112,67	121,27	106,23	98,04	120,11
	June	112,89	120,24	106,56	98,64	120,78
	July	111,77	120,78	106,57	84,03	121,12
	August	112,69	126,07	106,73	83,77	121,68
	September	114,14	129,40	106,55	90,16	121,11
	October	115,05	127,94	106,55	101,84	121,55
	November	114,63	122,11	105,41	107,71	121,47
	December	114,45	119,56	111,56	106,91	123,04
2011	January	113,51	125,34	117,13	82,83	126,39
	February	114,00	127,09	117,22	82,75	125,74
	March	115,12	128,18	117,08	87,65	127,60
	April	116,46	127,47	117,06	98,50	130,29
	May	117,04	128,59	117,27	101,12	131,67

(cont'd)

TABLE 47 (cont'd)

PRICES
Consumer Price Index by Category

2005=100

type of series		Furnishings, household equipment and supplies	Health	Transport	Communi- cation
		act	act	act	act
Weights 2007 - 2010		678	505	1.537	405
Weights 2011		750	660	1.516	439
2008		102,55	112,91	106,96	99,60
2009		104,05	120,24	99,51	99,61
2010		104,27	123,79	103,13	99,57
2009	Q2	104,21	120,67	99,26	99,62
	Q3	103,76	121,41	101,24	99,61
	Q4	105,89	121,94	100,67	99,60
2010	Q1	103,78	123,00	100,43	99,56
	Q2	104,98	123,74	102,84	99,57
	Q3	103,85	123,93	104,35	99,56
	Q4	104,47	124,49	104,89	99,58
2011	Q1	105,61	126,51	123,43	100,14
Monthly Data					
2009	May	104,56	120,50	98,78	99,62
	June	104,04	121,27	100,51	99,62
	July	102,56	121,28	100,58	99,62
	August	103,45	121,28	101,89	99,62
	September	105,27	121,66	101,25	99,60
	October	105,84	121,74	100,03	99,60
	November	105,96	122,04	101,09	99,60
	December	105,86	122,04	100,88	99,60
2010	January	103,00	122,14	100,37	99,57
	February	103,65	123,35	99,76	99,56
	March	104,70	123,51	101,17	99,56
	April	104,95	123,50	102,16	99,57
	May	104,79	123,89	102,58	99,57
	June	105,21	123,84	103,78	99,57
	July	102,93	123,85	105,08	99,56
	August	103,33	123,85	103,94	99,56
	September	105,28	124,09	104,04	99,56
	October	105,35	124,26	104,10	99,57
	November	104,29	124,59	104,96	99,58
	December	103,78	124,62	105,61	99,58
2011	January	104,86	126,24	104,00	100,14
	February	105,37	126,55	105,61	100,14
	March	106,61	126,74	160,69	100,14
	April	106,56	126,76	107,55	100,13
	May	106,92	127,11	106,99	100,11

(cont'd)

TABLE 47 (cont'd)

PRICES
Consumer Price Index by Category

2005=100

type of series		Recreation and Culture	Education	Restaurants and Hotels	Miscellaneous goods and services
		act	act	act	act
Weights 2007 - 2010		639	287	757	698
Weights 2011		645	369	838	877
2008		103,91	115,33	114,63	107,39
2009		105,91	121,43	121,05	110,60
2010		105,90	127,13	123,52	112,95
2009	Q2	105,50	119,52	121,45	110,94
	Q3	106,43	121,11	122,82	110,85
	Q4	106,60	125,58	122,20	111,94
2010	Q1	105,91	125,58	121,89	111,42
	Q2	106,13	125,58	123,23	112,67
	Q3	105,68	126,81	124,69	113,33
	Q4	105,87	130,55	124,29	114,39
2011	Q1	107,60	130,03	123,64	111,12
Monthly Data					
2009	May	105,44	119,52	121,66	111,13
	June	105,57	119,52	122,17	111,18
	July	106,01	119,52	122,48	110,67
	August	106,62	119,52	123,03	110,60
	September	106,67	124,28	122,96	111,29
	October	106,65	125,58	122,67	111,82
	November	106,71	125,58	122,08	112,14
	December	106,45	125,58	121,85	111,86
2010	January	105,88	125,58	121,71	111,30
	February	105,93	125,58	121,86	111,21
	March	105,93	125,58	122,09	111,75
	April	105,92	125,58	122,76	112,37
	May	106,50	125,58	123,14	112,77
	June	105,98	125,58	123,80	112,87
	July	105,36	125,58	124,15	112,96
	August	105,81	125,58	124,70	112,92
	September	105,88	129,27	125,21	114,12
	October	105,94	130,54	124,71	114,52
	November	105,92	130,54	124,07	114,46
	December	105,74	130,58	124,08	114,20
2011	January	107,77	130,03	123,60	110,99
	February	107,38	130,03	123,60	111,16
	March	107,64	130,03	123,73	111,22
	April	107,56	130,03	124,26	111,68
	May	107,57	130,03	124,98	111,36

TABLE 48

PRICES
Consumer Price Index by Economic Origin

2005=100

type of series		General Index		Local Products				Trend
				Total Local Products		Agricultural		
						Total Agricultural Products	Fresh Fruit and Vegetables	
act	sa	act	act	act	sa			
Weights 2007 - 2010		10.000		2.898	692	294		
Weights 2011		10.000		2.052	596	242		
2008		109,83		116,45	127,15	140,80		
2009		110,18		117,35	131,34	139,34		
2010		112,86		120,88	131,33	136,81		
2009	Q2	110,57	110,18	117,62	133,62	149,28	153,29	152,21
	Q3	109,45	110,12	114,61	123,39	122,00	124,24	125,35
	Q4	112,40	111,17	119,67	130,77	134,38	132,56	132,09
2010	Q1	111,09	111,99	119,62	134,75	148,29	144,61	143,43
	Q2	112,77	112,43	119,91	127,00	126,40	129,67	130,63
	Q3	112,87	113,55	121,48	134,18	143,56	144,53	143,32
	Q4	114,71	113,53	122,51	129,39	129,01	127,00	127,40
2011	Q1	114,21	115,07	129,61	127,37	120,79	117,97	118,62
Monthly Data								
2009	May	110,89	110,35	118,79	137,08	158,08	158,11	153,60
	June	110,74	110,39	116,85	130,22	142,85	156,42	152,27
	July	108,97	110,13	114,21	126,32	129,14	141,73	137,61
	August	109,15	110,09	113,81	120,09	114,83	114,86	121,69
	September	110,24	110,15	115,80	123,77	122,03	116,14	116,75
	October	111,65	110,72	117,76	124,42	121,59	118,10	123,54
	November	112,95	111,18	121,22	135,66	143,99	142,62	134,59
	December	112,60	111,61	120,04	132,23	137,57	136,95	138,13
2010	January	110,38	111,59	118,20	130,33	138,50	136,80	139,91
	February	110,92	112,09	119,97	137,10	154,66	150,48	145,56
	March	111,98	112,29	120,68	136,83	151,72	146,56	144,82
	April	112,76	112,42	120,59	132,29	138,84	137,48	136,09
	May	112,67	112,24	119,77	125,83	123,98	124,09	128,35
	June	112,89	112,64	119,36	122,89	116,37	127,45	127,45
	July	111,77	113,03	118,16	123,24	118,46	129,97	133,91
	August	112,69	113,61	121,81	136,00	149,50	149,22	145,07
	September	114,14	114,01	124,48	143,31	162,71	154,39	150,98
	October	115,05	114,15	124,93	140,28	152,79	148,10	141,39
	November	114,63	112,89	121,70	126,88	119,63	118,59	124,58
	December	114,45	113,55	120,91	121,00	114,60	114,31	116,24
2011	January	113,51	114,64	128,55	124,71	116,64	115,42	116,64
	February	114,00	115,11	129,54	128,35	122,29	119,11	118,79
	March	115,12	115,47	130,73	129,06	123,44	119,38	120,44
	April	116,46	116,08	131,64	128,65	122,95	121,85	124,07
	May	117,04	116,58	133,08	129,50	131,76	131,87	129,96

(cont'd)

TABLE 48 (cont'd)

P R I C E S
Consumer Price Index by Economic Origin

2005=100

		Local Industrial Products	Imported Products (included petr. products)	Petroleum Products	Services
type of series		act	act	act	act
Weights 2007 - 2010		1.876	3.125	663	3.977
Weights 2011		1.080	3.724	550	4.224
2008		109,20	102,18	122,85	111,00
2009		111,76	97,28	101,73	115,10
2010		112,54	100,76	121,46	116,52
2009	Q2	112,88	98,33	101,07	115,04
	Q3	110,31	96,49	107,44	115,89
	Q4	113,95	100,63	106,24	116,35
2010	Q1	110,43	96,92	110,73	116,01
	Q2	112,85	101,38	120,43	116,52
	Q3	111,73	100,10	125,84	116,63
	Q4	115,15	104,65	128,82	116,93
2011	Q1	124,47	101,77	140,63	117,69
Monthly Data					
2009	May	113,41	98,20	100,48	115,10
	June	112,85	99,12	104,71	115,42
	July	109,95	95,66	105,52	115,61
	August	109,89	96,38	108,53	115,80
	September	111,08	97,43	108,27	116,26
	October	113,52	99,92	105,32	116,41
	November	114,43	100,92	106,34	116,38
	December	113,91	101,06	107,07	116,25
2010	January	109,97	95,90	108,50	116,05
	February	110,10	96,19	110,18	115,89
	March	111,21	98,68	113,51	116,09
	April	112,53	101,12	119,62	116,19
	May	112,99	101,19	120,19	116,51
	June	113,02	101,83	121,49	116,87
	July	110,92	99,76	126,69	116,56
	August	111,32	99,44	125,58	116,47
	September	112,96	101,10	125,24	116,85
	October	114,64	103,63	126,20	116,83
	November	115,22	105,01	127,86	117,04
	December	115,60	105,31	132,40	116,93
2011	January	123,89	100,84	138,16	117,37
	February	124,53	101,09	139,60	117,83
	March	124,98	103,39	144,14	117,87
	April	124,33	106,34	147,14	118,00
	May	125,07	106,93	147,27	118,15

TABLE 49

P R I C E S
Price Index of Industrial Production

2005=100

		Total			Mining and Quarring		
		Total	Local Market	Export Market	Total	Local Market	Export Market
2008		120,5	121,8	107,0	124,9	125,2	118,0
2009		118,3	119,6	104,9	129,3 +	129,3	130,0 +
2010		122,9	124,4	107,2	131,2	131,1	134,7
2009	Q2	116,6	117,7	104,8	128,9	129,1	121,9
	Q3	119,2	120,6	104,6	129,8	129,4	140,3
	Q4	119,2	120,5	104,4	129,7	129,4	139,3
2010	Q1	119,9	121,3	105,6	128,8	128,6	133,1
	Q2	122,4	123,8	107,7	131,6	131,4	135,8
	Q3	124,8	126,4	107,9	132,4	132,2	137,2
	Q4	124,6	126,3	107,6	132,2	132,2	132,8
2011	Q1	124,9	126,4	108,7	132,1	132,2	128,8
Monthly Data							
2009	April	116,7	117,8	105,2	129,1	129,1	128,8
	May	116,4	117,5	104,8	128,7	129,1	117,7
	June	116,6	117,8	104,3	128,8	129,1	119,2
	July	119,1	120,5	104,8	129,9 +	129,4	144,9
	August	119,0	120,4	104,4	129,6 +	129,4	135,0
	September	119,6	121,0	104,7	129,8 +	129,4	141,1
	October	119,7	121,1	104,2	129,8 +	129,4	140,6
	November	119,1	120,5	104,4	129,7 +	129,4	139,6
	December	118,7	120,0	104,5	129,7 +	129,4	137,8
2010	January	119,8	121,2	105,1	129,3	129,4	126,4
	February	119,7	121,1	105,6	127,6	127,5	128,5
	March	120,2	121,6	106,2	129,4 +	128,8	144,5
	April	120,9	122,2	107,2	131,6 +	131,4	137,6
	May	122,8 +	124,2	107,7	131,8 +	131,4	142,5
	June	123,5	124,9	108,2	131,3 +	131,4	127,2
	July	124,7	126,3	108,1	132,4 +	132,2	136,7
	August	124,9	126,5	107,5	132,3 +	132,2	133,5
	September	124,8 +	126,4	108,2	132,5 +	132,2	141,5
	October	125,1	126,8	107,4	132,3	132,2	135,3
	November	124,3	126,0	107,1	132,3	132,2	133,3
	December	124,5	126,0	108,4	132,1	132,2	129,8
2011	January	124,5	126,0	108,6	132,0	132,2	126,4
	February	124,6	126,1	108,5	132,1	132,2	128,3
	March	125,5	127,1	108,9	132,2	132,2	131,7
	April	126,3 *	128,0	108,7	133,9	133,7	140,5

(cont'd)

TABLE 49 (cont'd)

P R I C E S
Price Index of Industrial Production

2005=100

		Manufacturing			Electricity Supply		Water Supply and Materials Recovery		
		Total	Local Market	Export Market	Total	Local Market	Total	Local Market	Export Market
2008		116,0	117,2	105,0	149,3	149,3	117,2	113,9	138,5
2009		117,3	118,7	105,3	124,3	124,3	112,8	115,6	94,9
2010		118,1	119,5	105,3	149,3	149,3	132,2	131,6	136,4
2009	Q2	117,1	118,4	105,9	112,5	112,5	110,7	114,8	83,8
	Q3	117,2	118,6	104,7	131,1	131,1	117,3	120,1	99,6
	Q4	117,1	118,5	104,0	131,1	131,1	116,9	118,3	107,3
2010	Q1	116,5	117,9	104,5	137,5	137,5	127,9	128,7	122,0
	Q2	117,7	119,0	105,9	147,5	147,5	132,5	132,2	134,5
	Q3	118,5	119,9	105,9	160,2	160,2	135,1	134,7	137,6
	Q4	119,7	121,4	104,9	152,0	152,0	133,5	130,7	151,3
2011	Q1	120,3	121,9	105,6	148,3	148,3	140,6	137,9	158,2
Monthly Data									
2009	April	117,6	118,9	106,4	110,9	110,9	109,3	113,5	82,1
	May	116,7	117,9	106,0	113,3	113,3	111,0	115,5	81,9
	June	117,0	118,4	105,2	113,3	113,3	111,7	115,5	87,5
	July	117,3	118,6	105,2	129,8	129,8	116,5	120,1	93,6
	August	117,1	118,5	104,5	129,8	129,8	117,5	120,1	100,8
	September	117,2	118,6	104,5	133,7	133,7	118,0	120,1	104,4
	October	117,3	118,8	103,9	133,7	133,7	116,5	118,3	104,5
	November	117,3	118,7	104,1	129,8	129,8	116,6	118,3	105,2
	December	116,6	118,1	103,9	129,8	129,8	117,5	118,3	112,1
2010	January	116,4	117,8	104,1	137,1	137,1	127,5	128,7	119,4
	February	116,4	117,7	104,6	137,1	137,1	127,6	128,7	120,0
	March	116,8	118,1	104,7	138,3	138,3	128,5	128,7	126,7
	April	117,3	118,7	105,0	138,3	138,3	133,2	132,2	139,5
	May	117,5	118,7	106,1	152,1	152,1	131,9	132,2	130,0
	June	118,3 +	119,6	106,5	152,1	152,1	132,4	132,2	133,9
	July	118,2 +	119,6	106,4	161,4	161,4	134,5	134,7	133,4
	August	118,4	119,8	105,5	161,4	161,4	135,1	134,7	137,7
	September	118,9 +	120,4	105,9	157,7 +	157,7 +	135,6	134,7	141,7
	October	119,4	121,0	104,8	157,7	157,7	133,0	130,7	148,0
	November	119,8	121,5	104,3	149,1	149,1	133,4	130,7	150,5
	December	120,0	121,6	105,5	149,1	149,1	134,0	130,7	155,5
2011	January	120,2	121,8	105,7	146,2	146,2	140,3	137,9	155,5
	February	120,2	121,9	105,5	146,2	146,2	140,6	137,9	158,0
	March	120,4	122,0	105,6	152,5	152,5	141,0	137,9	161,2
	April	121,3	123,1	105,1	152,5	152,5	140,9	137,0	165,8

TABLE 50

PRICES
Price Index of Manufacturing Production
by Major Group of Industry

2005=100

Sector/ Division	Total	Manufacture of Food Products, Beverages and Tobacco Products	Manufacture of Textiles, Wearing Apparel and Leather Products
(NACE Rev. 2)	(C)	(10+11+12)	(13+14+15)
2008	116,0	119,8	105,4
2009	117,3	121,7	104,0
2010	118,1	122,9	101,3
2009	117,1	120,8	104,9
	Q3	121,7	103,5
	Q4	121,7	102,8
2010	116,5	120,4	101,4
	Q2	117,7	102,2
	Q3	118,5	100,8
	Q4	119,7	100,9
2011	120,3	126,7	100,1
Monthly Data			
2009	117,6	121,4	104,8
	May	116,7	104,9
	June	117,0	105,0
	July	117,3	103,3
	August	117,1	103,6
	September	117,2	103,5
	October	117,3	103,3
	November	117,3	102,6
	December	116,6	102,5
2010	116,4	120,4	101,0
	February	120,1	101,1
	March	116,8	102,0
	April	117,3	102,2
	May	117,5	102,2
	June	118,3 +	102,2
	July	118,2 +	100,8
	August	118,4	100,7
	September	118,9 +	100,8
	October	119,4	100,8
	November	119,8	100,8
	December	120,0	101,0
2011	120,2	126,8	100,0
	February	126,6	99,3
	March	126,8	101,0
	April	121,3	102,1

(cont'd)

TABLE 50 (cont'd)

PRICES
Price Index of Manufacturing Production
by Major Group of Industry

2005=100

Sector/ Division	Manufacture of Wood and Products of Wood and Cork except Furniture	Manufacture of Paper and Paper Products, and Printing	Manufacture of Refined Petroleum Products, Chemicals and Chemical Products and Pharmaceutical Products and Preparations
(NACE Rev. 2)	(16)	(17+18)	(19+20+21)
2008	118,3	101,8	104,1
2009	119,3	100,0	105,1
2010	120,5	97,9	105,6
2009	119,3	100,3	105,2
	119,3	99,3	104,9
	119,4	98,0	104,7
2010	119,4	97,7	104,9
	120,8	97,7	105,6
	121,1	98,3	106,0
	120,8	97,8	106,0
2011	120,4	96,9	106,4
Monthly Data			
2009	119,3	100,4	105,3
	119,3	100,4	105,3
	119,3	100,0	105,0
	119,3	100,2	105,0
	119,3	99,7	104,9
	119,3	97,9	104,9
	119,3	98,0	104,8
	119,4	98,0	104,7
	119,4	97,9	104,6
2010	119,4	97,7	104,8
	119,4	97,7	105,0
	119,4	97,6	105,0
	120,2	97,7	105,2
	120,3	97,4	105,6
	121,8	98,0	105,9
	121,1	98,6	105,8
	121,1	98,3	105,9
	121,0	98,0	106,2
	121,0	98,3	105,9
	121,0	97,9	105,8
	120,4	97,2	106,3
2011	120,4	97,1	106,6
	120,4	96,8	106,3
	120,5	96,8	106,2
	121,4	96,8	106,1

(cont'd)

TABLE 50 (cont'd)

P R I C E S
Price Index of Manufacturing Production
by Major Group of Industry

2005=100

Sector/ Division	Manufacture of Rubber and Plastic Products	Manufacture of Other Non- Metallic Mineral Products	Manufacture of Basic Metals and Fabricated Metal Products	Manufacture of Electronic and Optical Products and Electrical Equipment
(NACE Rev. 2)	(22)	(23)	(24+25)	(26+27)
2008	114,6	111,2	126,1	101,5
2009	119,5	118,4	116,8	98,9
2010	121,0	119,8	117,7	89,3
2009				
Q2	118,8	119,4	116,4	99,9
Q3	118,8	119,5	114,7	98,5
Q4	118,9	119,4	114,9	94,1
2010				
Q1	118,3	119,6	115,5	91,1
Q2	119,1	119,4	117,9	90,4
Q3	123,1	119,9	118,6	88,6
Q4	123,6	120,2	118,9	87,0
2011				
Q1	123,7	120,7	120,5	86,2
Monthly Data				
2009				
April	119,1	119,3	118,4	102,3
May	118,7	119,5	116,2	98,7
June	118,7	119,5	114,5	98,6
July	118,7	119,5	114,6	98,6
August	118,7	119,5	114,5	98,5
September	118,9	119,5	114,9	98,5
October	119,1	119,3	115,2	94,1
November	119,1	119,4	114,9	94,1
December	118,5	119,6	114,6	94,0
2010				
January	118,3	119,6	114,7	91,0
February	118,3	119,6	115,5	91,1
March	118,4	119,6	116,4	91,2
April	118,4	119,7	117,1	91,1
May	119,2	119,1	117,9	91,3
June	119,7	119,4	118,7	88,8
July	122,1	119,4	118,8	88,7
August	123,5	120,2	118,5	88,5
September	123,6	120,1	118,4	88,6
October	123,6	120,1	118,8	88,4
November	123,6	120,2	119,0	86,2
December	123,6	120,2	118,9	86,4
2011				
January	123,7	120,9	119,1	86,4
February	123,7	120,6	121,1	86,4
March	123,7	120,7	121,3	85,9
April	123,8	125,2	121,2	85,8

(cont'd)

TABLE 50 (cont'd)

PRICES
Price Index of Manufacturing Production
by Major Group of Industry

2005=100

Sector/ Division	Manufacture of Machinery and Equipment	Manufacture of Motor Vehicles and Other Transport Equipment	Manufacture of Furniture, Other Manufacturing and Repair and Installation of Machinery and Equipment
(NACE Rev. 2)	(28)	(29+30)	(31+32+33)
2008	116,2	113,3	117,3
2009	120,2	115,4	122,4
2010	120,1	114,0	126,3
2009	Q2	120,7	115,7
	Q3	120,5	115,7
	Q4	120,3	114,9
2010	Q1	120,6	114,5
	Q2	119,9	114,5
	Q3	119,9	114,0
	Q4	119,9	113,0
2011	Q1	120,4	113,0
Monthly Data			
2009	April	120,6	115,7
	May	121,0	115,7
	June	120,5	115,7
	July	120,5	115,7
	August	120,5	115,7
	September	120,5	115,7
	October	120,3	115,7
	November	120,3	114,5
	December	120,3	114,5
2010	January	120,6	114,5
	February	120,6	114,5
	March	120,6	114,5
	April	119,9	114,5
	May	120,0	114,5
	June	119,9	114,5
	July	119,9	114,5
	August	119,9	114,5
	September	119,9	113,0
	October	119,9	113,0
	November	119,9	113,0
	December	120,0	113,0
2011	January	120,1	113,0
	February	119,9	113,0
	March	121,1	113,0
	April	121,1	113,0

TABLE 51

P R I C E S
Price Index of Industrial Production
by Economic Destination

2005=100

		Total	Durable Goods	Non-Durable Goods	Intermediate Goods	Capital Goods	Energy	
2008		120,5	114,6	113,1	117,9	123,8	142,3	
2009		118,3	119,2	115,6	119,2	120,0	122,6	
2010		122,9	123,8	116,6	119,8	119,4	145,8	
2009	Q2	116,6	119,3	114,9	119,4	120,1	113,0	
	Q3	119,2	119,4	115,4	119,5	118,2	129,0	
	Q4	119,2	119,6	115,5	119,1	118,0	128,7	
2010	Q1	119,9	119,9	114,8	118,5	118,3	135,7	
	Q2	122,4	122,3	116,5	119,2	119,3	144,5	
	Q3	124,8	125,0	117,1	120,1	119,9	155,2	
	Q4	124,6	127,9	118,2	121,4	120,1	147,8	
2011	Q1	124,9	128,2	118,3	122,5	120,8	146,2	
Monthly Data								
2009	April	116,7	119,3	115,5	119,5	122,0	111,5	
	May	116,4	119,3	114,1	119,3	120,1	113,8	
	June	116,6	119,4	115,1	119,5	118,2	113,8	
	July	119,1	119,4	115,6	119,5	118,3	127,9	
	August	119,0	119,4	115,2	119,5	118,1	127,9	
	September	119,6	119,4	115,3	119,5	118,2	131,1	
	October	119,7	119,4	115,7	119,4	118,1	130,8	
	November	119,1	119,4	115,7	119,4	117,9	127,6	
	December	118,7	119,9	115,2	118,5	117,9	127,6	
	2010	January	119,8	119,9	114,8	118,4	117,9	135,4
		February	119,7	119,9	114,6	118,4	118,2	135,4
		March	120,2	120,0	115,1	118,6	118,8	136,4
April		120,9	120,0	116,1	118,9	119,0	137,1	
May		122,8 +	121,8	116,3	118,9	119,1	148,2	
June		123,5	125,0	117,0	119,7	119,9	148,2	
July		124,7	125,0	116,7	119,9	119,9	156,2	
August		124,9	125,0	116,6	120,3	119,9	156,2	
September		124,8 +	125,0	117,9	120,2	120,0	153,2	
October		125,1	127,9	117,8	121,1	120,1	152,4	
November		124,3	127,9	118,1	121,7	120,1	145,5	
December		124,5	127,9	118,7	121,5	120,1	145,5	
2011	January	124,5	128,2	118,8	121,9	120,2	144,5	
	February	124,6	128,2	118,0	122,6	120,9	144,5	
	March	125,5	128,2	118,0	123,0	121,2	149,6	
	April	126,3 *	128,1	117,9	125,3	121,3	149,4	

TABLE 52

L A B O U R
Number of persons employed by Economic Activity

Sector	Total	Agriculture, Hunting and Forestry	Fishing	Mining and Quarrying	Manufacturing	Electricity, Gas and Water	
(NACE Rev. 1)		(A)	(B)	(C)	(D)	(E)	
2008	395.650	16.430	506	698	38.081	1.775	
2009	393.023 +	17.474	522	722	37.599	1.897	
2010	393.578	17.923	503	717	36.696	1.968	
Quarterly Data							
2005	Q1	361.222	18.317	487	625	37.270	1.700
	Q2	366.397	17.905	466	506	36.493	1.700
	Q3	369.937	17.812	459	605	36.423	1.700
	Q4	367.643	17.484	479	519	37.397	1.700
2006	Q1	364.287	16.444	482	550	37.420	1.706
	Q2	374.063	15.893	461	541	36.742	1.733
	Q3	375.302	14.194	321	544	36.962	1.733
	Q4	377.250	14.776	499	666	37.905	1.718
2007	Q1	375.722	15.550	503	649	37.996	1.694
	Q2	387.519	16.843	514	639	37.403	1.692
	Q3	388.339	16.941	514	648	37.402	1.757
	Q4	387.744	18.450	520	670	37.712	1.720
2008	Q1	385.948	14.956	499	657	38.300	1.720
	Q2	399.151	16.080	477	661	37.872	1.780
	Q3	402.344	16.798	513	700	37.882	1.800
	Q4	395.158	17.886	533	774	38.268	1.800
2009	Q1	390.356	15.566	543	740	38.434	1.860
	Q2	397.430	17.734	516	712	37.407	1.900
	Q3	395.160	18.402	528	720	37.300	1.917
	Q4	389.143	18.195	501	715	37.255	1.910
2010	Q1	386.155 +	16.434	513	696	37.100	1.960
	Q2	395.863 +	18.485	501	672	36.332	1.980
	Q3	398.697	18.711	503	748	36.414	1.960
	Q4	393.589	18.061	493	750	36.938	1.970
2011	Q1	389.091	17.908	500	761	36.696	1.922

Note: The data refer to the number of physical persons, and not to the full-time equivalent number of working persons which was presented in the previous editions.

(cont'd)

TABLE 52 (cont'd)

L A B O U R
Number of persons employed by Economic Activity

Sector		Constru- ction	Wholesale and Retail Trade; Repair of motor vehicles, motorcycles and personal household goods	Hotels and Restau- rants	Transport Storage and Communi- cation
(NACE Rev. 1)		(F)	(G)	(H)	(I)
2008		39.495	73.783	40.289	25.923
2009		37.371	71.504	38.075	24.821
2010		35.224	70.844	37.776	24.839
Quarterly Data					
2005	Q1	35.129	66.643	33.537	24.379
	Q2	34.726	66.623	40.391	26.140
	Q3	34.812	66.214	42.580	26.732
	Q4	35.826	67.313	36.974	24.882
2006	Q1	35.920	67.000	33.875	24.622
	Q2	35.775	68.788	41.727	26.306
	Q3	36.396	67.898	44.884	27.248
	Q4	37.861	70.356	37.852	24.948
2007	Q1	38.050	70.282	34.902	24.809
	Q2	37.938	70.762	42.850	26.952
	Q3	38.067	70.238	45.233	27.301
	Q4	39.100	72.000	37.100	25.073
2008	Q1	39.861	73.343	35.350	23.917
	Q2	40.065	73.635	43.486	26.870
	Q3	39.063	74.135	45.804	27.237
	Q4	38.992	74.019	36.515	25.668
2009	Q1	38.728	73.629	35.469	23.243
	Q2	38.127	71.417	41.069	25.273
	Q3	36.773	70.260	42.073	26.087
	Q4	35.856	70.709	33.690	24.682
2010	Q1	35.638	70.576	33.151	23.865
	Q2	35.500	69.914	40.073	25.350
	Q3	35.325	71.137	42.529	25.828
	Q4	34.433	71.748	35.349	24.312
2011	Q1	34.254	70.402	33.652	23.326

(cont'd)

TABLE 52 (cont'd)

LABOUR
Number of persons employed by Economic Activity

Sector	Financial interme- diation	Real estate, renting and business activities	Public administration and defence; Compulsory social security	Education
(NACE Rev. 1)	(J)	(K)	(L)	(M)
2008	18.443	25.504	36.150	22.451
2009	18.732	24.925	36.900	23.282
2010	18.988	24.993	37.550	23.716
Quarterly Data				
2005	16.836	21.995	34.451	20.997
Q2	16.368	21.640	34.220	20.418
Q3	16.440	21.698	36.606	18.457
Q4	16.810	22.350	35.402	21.063
2006	16.991	22.520	34.900	21.411
Q2	16.981	22.605	35.000	20.916
Q3	16.949	23.111	34.900	19.158
Q4	17.596	24.225	34.800	22.199
2007	17.774	24.498	34.900	22.200
Q2	17.863	24.696	35.000	22.337
Q3	17.529	24.824	35.200	19.771
Q4	18.050	25.200	35.400	22.599
2008	18.591	25.643	35.300	22.908
Q2	18.547	25.712	35.500	22.971
Q3	18.276	25.364	37.800	20.457
Q4	18.358	25.298	36.000	23.468
2009	18.890	25.529	36.500	23.542
Q2	18.677	25.100	36.700	23.779
Q3	18.514	24.700	37.300	21.278
Q4	18.847	24.369	37.100	24.531
2010	18.932	25.063	37.200	24.153
Q2	18.839	25.010	37.400	24.182
Q3	18.831	24.800	38.000	21.875
Q4	19.348	25.100	37.600	24.653
2011	19.481	25.206	37.400	24.595

(cont'd)

TABLE 52 (cont'd)

L A B O U R
Number of persons employed by Economic Activity

Sector		Health and social work	Other community, social and personal service activities	Private households with employed persons
(NACE Rev. 1)		(N)	(O)	(P)
2008		15.873	20.249	20.000
2009		16.435	20.139	22.625
2010		16.733	20.284	24.825
Quarterly Data				
2005	Q1	14.721	18.636	15.500
	Q2	14.333	18.567	15.900
	Q3	14.327	18.972	16.100
	Q4	14.710	18.834	15.900
2006	Q1	14.862	19.084	16.500
	Q2	14.801	19.094	16.700
	Q3	14.891	19.314	16.800
	Q4	15.451	19.599	16.800
2007	Q1	15.342	19.773	16.800
	Q2	15.128	19.602	17.300
	Q3	14.970	20.144	17.800
	Q4	15.850	20.200	18.100
2008	Q1	15.702	20.000	19.200
	Q2	15.797	19.997	19.700
	Q3	15.751	20.464	20.300
	Q4	16.243	20.536	20.800
2009	Q1	16.120	20.064	21.500
	Q2	16.500	20.119	22.400
	Q3	16.300	20.008	23.000
	Q4	16.820	20.363	23.600
2010	Q1	16.573	20.200	24.100
	Q2	16.782	20.243	24.600
	Q3	16.542	20.294	25.200
	Q4	17.035	20.399	25.400
2011	Q1	16.800	20.388	25.800

TABLE 53

LABOUR
Hours worked by persons employed by Economic Activity

(000's)

Sector	Total	Agricu- lture, Hunting and Forestry	Fishing	Mining and Quarry- ing	Manufa- cturing	Electri- city, Gas and Water	
(NACE Rev. 1)		(A)	(B)	(C)	(D)	(E)	
2008	732.077	55.171	2.629	1.192	70.949	3.139	
2009	721.550 +	56.709	2.621	1.232	68.773	3.203	
2010	724.484	57.789	2.640	1.264	67.391	3.329	
Quarterly Data							
2005	Q1	168.374	14.684	440	340	18.020	715
	Q2	174.633	14.863	606	275	17.477	718
	Q3	163.907	16.026	735	284	15.684	680
	Q4	169.961	14.954	613	255	17.475	692
2006	Q1	172.409	14.248	467	292	18.066	772
	Q2	178.905	14.248	676	272	17.550	775
	Q3	167.436	15.548	831	243	15.918	737
	Q4	175.996	15.444	672	303	17.648	749
2007	Q1	177.539	14.144	470	327	18.025	783
	Q2	184.681	14.144	661	301	17.942	787
	Q3	171.892	14.560	651	265	16.193	800
	Q4	180.992	15.184	809	269	18.149	738
2008	Q1	182.199	13.207	468	307	18.494	785
	Q2	190.100	13.208	685	286	18.196	800
	Q3	175.392	14.508	666	275	16.236	724
	Q4	184.385	14.248	810	324	18.023	830
2009	Q1	182.370	13.412	468	346	18.261	809
	Q2	186.872	13.568	663	295	17.724	846
	Q3	171.863	14.961	666	280	15.554	766
	Q4	180.445	14.768	824	311	17.234	782
2010	Q1	180.746 +	13.817	458	322	17.558	853
	Q2	187.123 +	13.944	675	312	17.334	882
	Q3	173.386	15.054	675	288	15.320	788
	Q4	183.229	14.974	832	342	17.179	806
2011	Q1	182.063	13.713	450	351	17.380	849

(cont'd)

TABLE 53 (cont'd)

L A B O U R
Hours worked by persons employed by Economic Activity

(000's)

Sector	Constru- ction	Wholesale and Retail Trade; Repair of motor vehicles, motorcycles and personal household goods	Hotels and Restau- rants	Transport Storage and Communi- cation
(NACE Rev. 1)	(F)	(G)	(H)	(I)
2008	72.662	141.191	70.787	46.820
2009	68.217	133.067	66.740	44.869
2010	64.471	131.968	66.783	44.969
Quarterly Data				
2005	17.117	31.592	14.665	9.921
	16.754	32.037	20.296	11.692
	15.032	30.596	17.743	13.059
	16.716	32.334	14.849	10.847
2006	17.821	32.937	14.800	10.454
	17.671	32.437	20.400	12.040
	14.911	30.842	18.862	12.908
	17.510	34.179	14.921	10.758
2007	18.227	35.040	15.364	10.350
	18.121	34.499	21.103	11.943
	15.769	32.465	19.050	13.408
	19.000	34.430	14.922	11.150
2008	18.976	36.607	15.561	10.056
	18.853	36.505	21.265	11.939
	16.394	31.954	19.082	13.396
	18.438	36.125	14.879	11.429
2009	18.463	35.100	15.637	9.939
	17.733	34.379	19.839	11.125
	15.260	30.200	17.800	12.836
	16.761	33.388	13.464	10.969
2010	16.968	33.752	14.724	10.212
	16.846	33.966	19.442	11.170
	14.656	30.400	18.067	12.713
	16.001	33.850	14.550	10.874
2011	16.337	34.258	14.969	10.008

(cont'd)

TABLE 53 (cont'd)

L A B O U R
Hours worked by persons employed by Economic Activity

(000's)

Sector	Financial inter- mediation	Real estate, renting and business activities	Public administration and defence; Compulsory social security	Education
(NACE Rev. 1)	(J)	(K)	(L)	(M)
2008	30.155	44.575	61.526	26.930
2009	30.311	43.296	62.923	28.190
2010	30.773	43.186	64.028	28.772
Quarterly Data				
2005	7.414	9.491	15.296	6.966
Q1	7.414	9.491	15.296	6.966
Q2	6.930	9.492	15.194	6.462
Q3	6.492	8.859	12.190	4.639
Q4	7.155	9.803	15.718	6.460
2006	7.300	10.350	15.496	6.654
Q1	7.300	10.350	15.496	6.654
Q2	7.350	10.333	15.540	6.763
Q3	6.476	9.403	12.913	4.835
Q4	7.152	10.280	15.451	7.000
2007	7.550	11.124	15.496	6.890
Q1	7.550	11.124	15.496	6.890
Q2	7.400	11.158	15.540	6.945
Q3	6.800	10.300	13.024	4.885
Q4	7.750	10.600	15.850	7.300
2008	7.786	11.150	15.885	7.118
Q1	7.786	11.150	15.885	7.118
Q2	7.738	11.422	15.975	7.146
Q3	6.960	10.628	13.466	5.141
Q4	7.671	11.375	16.200	7.524
2009	7.779	10.934	16.425	7.346
Q1	7.779	10.934	16.425	7.346
Q2	7.742	11.082	16.515	7.414
Q3	7.030	10.220	13.288	5.405
Q4	7.760	11.060	16.695	8.025
2010	7.851	10.830	16.740	7.574
Q1	7.851	10.830	16.740	7.574
Q2	7.812	10.966	16.830	7.555
Q3	7.127	10.190	13.538	5.543
Q4	7.983	11.200	16.920	8.100
2011	8.089	10.922	16.830	7.709
Q1	8.089	10.922	16.830	7.709

(cont'd)

TABLE 53 (cont'd)

LABOUR
Hours worked by persons employed by Economic Activity

(000's)

Sector		Health and social work	Other community, social and personal service activities	Private households with employed persons
(NACE Rev. 1)		(N)	(O)	(P)
2008		27.492	33.700	43.160
2009		28.374	33.612	49.413
2010		28.969	33.934	54.218
Quarterly Data				
2005	Q1	6.425	7.404	7.884
	Q2	6.241	7.558	8.039
	Q3	5.953	7.742	8.193
	Q4	6.169	7.778	8.142
2006	Q1	6.392	7.857	8.503
	Q2	6.320	7.924	8.606
	Q3	6.230	7.606	9.173
	Q4	6.750	8.006	9.173
2007	Q1	6.680	8.115	8.954
	Q2	6.700	8.216	9.221
	Q3	6.300	7.935	9.487
	Q4	6.780	8.413	9.647
2008	Q1	6.976	8.465	10.358
	Q2	6.996	8.457	10.628
	Q3	6.572	8.437	10.952
	Q4	6.947	8.341	11.222
2009	Q1	7.143	8.569	11.739
	Q2	7.217	8.500	12.230
	Q3	6.800	8.239	12.558
	Q4	7.214	8.304	12.886
2010	Q1	7.322	8.606	13.159
	Q2	7.397	8.560	13.432
	Q3	6.900	8.368	13.759
	Q4	7.350	8.400	13.868
2011	Q1	7.419	8.692	14.087

TABLE 54

L A B O U R
Foreign Workers in Cyprus by Economic Activity

Economy Activity (NACE Rev.1)	2009				2010			
	Jan.	Apr.	Jul.	Oct.	Jan.	Apr.	Jul.	Oct.
A. Agriculture, hunting and forestry	4.343	4.781	4.651	4.820	4.765	5.005	4.680	4.760
B. Fishing	76	77	76	72	100	104	97	99
C. Mining & quarrying	135	138	150	156	167	167	174	178
D. Manufacturing	9.139	9.342	9.450	9.785	9.908	10.149	10.385	10.463
E. Electricity, gas and water supply	45	44	55	57	75	79	83	82
F. Construction	13.425	13.585	13.477	13.493	12.843	13.204	13.119	13.324
G. Wholesale & retail trade; repair of motor vehicles, motorcycles & personal and household goods	13.843	14.232	14.853	15.169	15.735	16.136	16.742	17.239
H. Hotels & restaurants	13.591	15.783	20.540	18.816	14.595	17.241	22.082	20.763
I. Transport, storage and communication	2.964	3.481	3.920	3.827	5.364	5.977	6.625	6.652
J. Financial intermediation	1.098	1.105	1.150	1.184	1.476	1.544	1.618	1.650
K. Real estate, renting & business activities	8.466	9.080	9.338	9.455	6.793	7.210	7.868	7.941
L. Public administration & defence; compulsory social security	2.217	2.259	2.286	2.430	2.414	2.475	2.522	2.614
M. Education	1.405	1.484	1.340	1.608	1.711	1.822	1.658	1.940
N. Health & social work	1.764	1.831	1.870	1.894	2.056	2.101	2.142	2.172
O. Other community, social and personal service activities	3.487	3.662	4.102	4.266	3.881	4.099	4.309	4.497
P. Private households with employed persons	21.453	22.359	22.984	23.627	24.135	24.639	25.235	25.426
Q. Extra-territorial Organization	139	144	143	142	146	148	152	145
Not stated activities	585	571	562	560	n.a	n.a	n.a	n.a
TOTAL	98.175	103.960	110.947	111.361	106.164 +	112.100 +	119.491 +	119.945 +

Notes: 1. "Not stated activities" include data for foreign workers in offshore companies.

2. Workers from European Union member States are included in the table.

Source: Department of Social Insurance.

TABLE 55

LABOUR
Registered Unemployed by Economic Activity

Sector		Total		Agriculture Forestry and Fishing		Mining and Quarry- ing
		(A)	(B)	(A)	(B)	(B)
(NACE Rev.2)		act number	sa number	act number	sa number	act number
2008		11.541		79		14
2009		17.505		102		31
2010		22.842		139		38
2009	Q2	16.001	17.083	91	91	29
	Q3	17.798	18.715	101	96	29
	Q4	19.895	20.244	129	132	40
2010	Q1	23.977	21.195	139	141	41
	Q2	21.559	22.677	142	141	41
	Q3	21.978	23.169	137	132	37
	Q4	23.853	24.415	138	142	35
2011	Q1	29.040	25.839	139	174	33
Monthly Data						
2009	May	15.158	17.051	91	89	30
	June	16.740	17.478	92	89	32
	July	17.989	17.797	97	92	28
	August	17.788	18.534	99	95	28
	September	17.618	19.815	108	102	31
	October	17.263	20.052	124	123	39
	November	20.892	20.466	133	135	43
	December	21.530	20.215	129	138	39
2010	January	23.645	20.443	133	135	42
	February	23.949	20.698	139	139	39
	March	24.336	22.443	144	149	41
	April	21.633	22.199	138	142	42
	May	20.583	22.703	141	139	42
	June	22.460	23.129	146	143	40
	July	22.899	22.790	138	133	39
	August	22.365	23.350	133	129	31
	September	20.671	23.368	141	135	40
	October	20.846	24.189	146	145	35
	November	25.021	24.537	142	144	36
	December	25.693	24.518	127	136	33
2011	January	28.914	25.272	129	168	37
	February	29.806	25.976	145	176	31
	March	28.401	26.270	142	178	31
	April	26.911	27.475	152	191	25
	May	26.050	28.375	185	208	25

Note: Unemployment figures from January 2010 and subsequent months are produced using the European system of classification of economic activities (NACE Rev. 2) and are converted to the NACE Rev. 1 system for comparability purposes with the previous series

(cont'd)

TABLE 55 (cont'd)

LABOUR
Registered Unemployed by Economic Activity

Sector (NACE Rev.2)		Manufacturing		Electricity, Gas, Steam and Air Conditioning Supply	Water Supply, Sewerage, Waste Management and Remediation Activities	Construction	
		(C)		(D)	(E)	(F)	
type of series unit		act number	sa number	act number	act number	act number	sa number
2008		1.150		902	
2009		1.637		2.598	
2010		2.137		35	165	3.497	
2009	Q2	1.596	1.602			2.553	2.584
	Q3	1.677	1.729			2.698	2.900
	Q4	1.812	1.864			3.079	3.235
2010	Q1	2.072	1.970	47	211	3.648	3.236
	Q2	2.144	2.148	42	159	3.588	3.629
	Q3	2.115	2.182	31	132	3.241	3.484
	Q4	2.217	2.282	21	156	3.511	3.689
2011	Q1	2.531	2.407	25	57	4.323	3.834
Monthly Data							
2009	May	1.586	1.582	2.574	2.580
	June	1.630	1.657	2.579	2.701
	July	1.613	1.653	2.636	2.781
	August	1.643	1.721	2.546	2.830
	September	1.776	1.813	2.913	3.089
	October	1.767	1.817	2.945	3.206
	November	1.886	1.903	3.157	3.285
	December	1.783	1.872	3.136	3.213
2010	January	2.012	1.901	48	222	3.505	3.073
	February	2.072	1.952	43	205	3.671	3.170
	March	2.131	2.058	49	206	3.768	3.465
	April	2.132	2.121	44	197	3.664	3.612
	May	2.131	2.123	40	151	3.550	3.558
	June	2.168	2.200	43	129	3.549	3.716
	July	2.109	2.162	40	123	3.293	3.474
	August	2.097	2.197	29	138	3.145	3.495
	September	2.140	2.186	23	136	3.285	3.483
	October	2.215	2.277	25	180	3.368	3.666
	November	2.312	2.331	19	235	3.579	3.724
	December	2.125	2.236	20	52	3.587	3.675
2011	January	2.491	2.356	27	54	4.177	3.662
	February	2.579	2.430	23	56	4.415	3.813
	March	2.522	2.436	24	60	4.378	4.026
	April	2.521	2.507	23	57	4.368	4.305
	May	2.574	2.563	20	68	4.474	4.484

TABLE 55 (cont'd)

L A B O U R
Registered Unemployed by Economic Activity

Sector	Wholesale and Retail Trade, Repair of Motor Vehicles and Motorcycles	Transportation and Storage		Accommodation and Food Service Activities		Information and Communica- tion	Financial and Insurance Activities	
(NACE Rev.2)	(G)	(H)		(I)		(J)	(K)	
type of series unit	act number	sa number	act number	act number	sa number	act number	act number	
2008	2.029		474	1.845		..	184	
2009	3.023		646	2.533		..	228	
2010	3.949		771	3.150		133	285	
2009	Q2	2.864	2.937	577	1.926	2.564	233	
	Q3	3.162	3.196	564	1.579	2.699	229	
	Q4	3.361	3.438	743	3.220	2.869	220	
2010	Q1	3.867	3.650	903	4.333	2.869	115	284
	Q2	3.822	3.896	678	2.474	3.199	112	278
	Q3	3.927	3.980	602	2.033	3.399	112	291
	Q4	4.178	4.288	901	3.761	3.394	194	288
2011	Q1	4.953	4.681	1.228	5.264	3.515	372	376
Monthly Data								
2009	May	2.809	2.935	546	1.725	2.544	..	245
	June	2.964	3.032	564	1.574	2.543	..	216
	July	3.069	3.058	548	1.576	2.575	..	226
	August	3.094	3.198	552	1.510	2.655	..	219
	September	3.323	3.331	592	1.650	2.866	..	242
	October	3.259	3.367	589	1.818	2.915	..	229
	November	3.575	3.536	811	3.776	2.903	..	232
	December	3.248	3.411	829	4.065	2.789	..	199
2010	January	3.751	3.565	928	4.405	2.799	111	289
	February	3.863	3.602	926	4.421	2.845	111	283
	March	3.988	3.783	855	4.172	2.962	122	280
	April	3.877	3.886	744	3.060	3.119	113	275
	May	3.753	3.893	651	2.220	3.162	120	285
	June	3.835	3.909	639	2.141	3.317	104	274
	July	3.898	3.935	582	2.062	3.339	105	293
	August	3.900	3.991	611	2.045	3.450	121	290
	September	3.984	4.013	612	1.993	3.408	110	289
	October	4.090	4.274	641	2.197	3.484	116	296
	November	4.349	4.259	898	4.340	3.348	120	277
	December	4.094	4.330	1.165	4.745	3.349	347	291
2011	January	4.785	4.554	1.263	5.385	3.453	366	386
	February	5.028	4.695	1.280	5.441	3.528	366	374
	March	5.046	4.793	1.142	4.965	3.563	383	368
	April	4.930	4.995	1.004	3.689	3.749	381	359
	May	5.124	5.228	1.049	2.796	3.842	410	354

(cont'd)

TABLE 55 (cont'd)

LABOUR
Registered Unemployed by Economic Activity

Sector	Real Estate Activities	Professional Scientific and Technical Activities	Administrative and Support Service Activities	Public Administratio n and Defence Compulsory Social Security
(NACE Rev.2)	(L)	(M)	(N)	(O)
type of series unit	act number	act number	act number	act number
2008	1.843
2009	2.083
2010	250	720	557	2.748
2009				1.856
Q2				2.286
Q3				2.488
Q4				3.294
2010	285	750	597	2.662
Q1	260	676	517	2.615
Q2	238	696	509	2.420
Q3	215	757	604	2.876
Q4	160	765	675	
2011				
Monthly Data				
2009				1.578
May	2.087
June	2.245
July	2.429
August	2.183
September	1.787
October	2.128
November	3.548
December	
2010				3.279
January	282	758	601	3.179
February	294	755	596	3.424
March	278	736	593	2.518
April	275	695	547	2.436
May	256	678	513	3.031
June	249	656	491	2.869
July	235	668	492	2.813
August	233	718	522	2.162
September	247	703	514	1.727
October	244	725	541	2.202
November	256	883	689	3.332
December	145	664	581	
2011				3.026
January	159	750	686	3.009
February	163	776	690	2.592
March	159	769	649	2.668
April	156	808	589	2.079
May	153	880	542	

TABLE 56

LABOUR
Unemployment from the Labour Force Survey

		Number of Unemployed persons aged 15+			Number of Unemployed persons aged 15-24			Number of Unemployed persons aged 25+		
		Total	Males	Females	Total	Males	Females	Total	Males	Females
type of series		act			act			act		
2007		15.429	7.348	8.081	3.967	2.101	1.866	11.462	5.248	6.215
2008		14.523	6.966	7.557	3.524	1.621	1.903	10.999	5.345	5.654
2009		21.325	11.409	9.916	5.245	2.453	2.792	16.080	8.956	7.124
Quarterly data										
2004	Q4	18.119	7.353	10.766	4.774	2.024	2.750	13.345	5.329	8.016
2005	Q1	20.110	8.459	11.651	5.812	2.695	3.117	14.298	5.764	8.534
	Q2	19.678	8.907	10.771	4.999	2.418	2.581	14.679	6.489	8.190
	Q3	18.882	8.431	10.451	5.754	2.438	3.316	13.128	5.993	7.135
	Q4	19.300	10.395	8.905	5.525	3.279	2.246	13.775	7.116	6.659
2006	Q1	21.993	11.061	10.932	4.750	2.461	2.289	17.243	8.600	8.643
	Q2	15.176	7.048	8.128	3.296	1.576	1.720	11.880	5.472	6.408
	Q3	14.811	6.315	8.496	3.317	1.115	2.202	11.494	5.200	6.294
	Q4	16.034	7.752	8.282	4.248	2.076	2.172	11.786	5.676	6.110
2007	Q1	18.808	8.933	9.875	4.152	2.135	2.017	14.656	6.798	7.858
	Q2	13.233	6.937	6.296	3.468	2.233	1.235	9.765	4.704	5.061
	Q3	15.622	6.893	8.729	4.016	1.926	2.090	11.606	4.967	6.639
	Q4	14.051	6.629	7.422	4.230	2.108	2.122	9.821	4.521	5.300
2008	Q1	18.146	9.122	9.024	4.448	2.462	1.986	13.698	6.660	7.038
	Q2	12.448	5.580	6.868	2.655	1.053	1.602	9.793	4.527	5.266
	Q3	14.146	6.649	7.497	3.220	1.287	1.933	10.926	5.362	5.564
	Q4	13.351	6.511	6.840	3.771	1.680	2.091	9.580	4.831	4.749
2009	Q1	18.189	8.988	9.201	3.965	1.673	2.292	14.224	7.315	6.909
	Q2	20.881	10.990	9.891	4.922	2.345	2.577	15.959	8.645	7.314
	Q3	21.956	11.927	10.029	5.756	2.811	2.945	16.200	9.116	7.084
	Q4	24.273	13.731	10.542	6.338	2.984	3.354	17.935	10.747	7.188
2010	Q1	29.618	15.930	13.688	7.906	3.705	4.201	21.712	12.225	9.487
	Q2	26.379	13.642	12.737	7.238	3.100	4.138	19.141	10.542	8.599
	Q3	23.590	12.778	10.812	4.818	2.306	2.512	18.772	10.472	8.300
	Q4	21.899	11.351	10.548	5.364	2.055	3.309	16.535	9.296	7.239
2011	Q1	30.180	16.068	14.112	7.589	3.839	3.750	22.591	12.229	10.362

(cont'd)

TABLE 56 (cont'd)

LABOUR
Unemployment from the Labour Force Survey

		Labour Force 15+			Labour Force 15-24			Labour Force 25+		
		Total	Males	Females	Total	Males	Females	Total	Males	Females
type of series		act			act			act		
2007		393.377	216.805	176.572	39.041	19.159	19.882	354.336	197.646	156.690
2008		397.374	219.184	178.191	38.978	18.681	20.297	358.397	200.503	157.894
2009		402.590	221.646	180.944	38.121	18.084	20.038	364.468	203.562	160.907
Quarterly data										
2004	Q4	358.966	200.266	158.700	39.528	20.726	18.802	319.438	179.540	139.898
2005	Q1	364.283	204.311	159.972	41.432	21.348	20.084	322.851	182.963	139.888
	Q2	367.476	206.052	161.424	39.252	20.420	18.832	328.224	185.632	142.592
	Q3	368.462	207.480	160.982	39.044	20.170	18.874	329.418	187.310	142.108
	Q4	369.874	207.736	162.138	39.090	20.193	18.897	330.784	187.543	143.241
2006	Q1	372.649	207.487	165.162	39.622	19.596	20.026	333.027	187.891	145.136
	Q2	371.561	208.275	163.286	37.703	19.744	17.959	333.858	188.531	145.327
	Q3	374.816	208.200	166.616	38.609	19.976	18.633	336.207	188.224	147.983
	Q4	378.114	209.649	168.465	40.427	21.660	18.767	337.687	187.989	149.698
2007	Q1	388.115	213.571	174.544	37.930	18.843	19.087	350.185	194.728	155.457
	Q2	391.089	216.188	174.901	38.205	19.182	19.023	352.884	197.006	155.878
	Q3	395.400	217.804	177.596	38.573	18.719	19.854	356.827	199.085	157.742
	Q4	398.903	219.658	179.245	41.454	19.892	21.562	357.449	199.766	157.683
2008	Q1	397.937	218.741	179.196	39.639	18.864	20.775	358.298	199.877	158.421
	Q2	396.476	218.292	178.184	37.390	18.100	19.290	359.086	200.192	158.894
	Q3	396.049	219.437	176.612	38.438	18.508	19.930	357.611	200.929	156.682
	Q4	399.036	220.264	178.772	40.443	19.251	21.192	358.593	201.013	157.580
2009	Q1	394.996	217.276	177.720	39.755	18.227	21.528	355.241	199.049	156.192
	Q2	403.780	222.354	181.426	37.733	18.124	19.609	366.047	204.230	161.817
	Q3	404.040	222.770	181.270	36.502	17.608	18.894	367.538	205.162	162.376
	Q4	407.542	224.182	183.360	38.495	18.376	20.119	369.047	205.806	163.241
2010	Q1	409.499	222.709	186.790	38.809	17.631	21.178	370.690	205.078	165.612
	Q2	414.288	225.023	189.265	38.999	17.135	21.864	375.289	207.888	167.401
	Q3	409.584	225.164	184.420	37.174	17.689	19.485	372.410	207.475	164.935
	Q4	408.490	223.615	184.875	37.044	17.271	19.773	371.446	206.344	165.102
2011	Q1	409.883	224.252	185.631	36.648	17.293	19.355	373.235	206.959	166.276

(cont'd)

TABLE 56 (cont'd)

L A B O U R
Unemployment from the Labour Force Survey

		Unemployment Rate % 15+			Unemployment Rate % 15-24			Unemployment Rate % 25+		
		Total	Males	Females	Total	Males	Females	Total	Males	Females
type of series		act			act			act		
2007		4,1	3,6	4,8	10,2	10,7	9,8	3,4	2,8	4,1
2008		3,7	3,2	4,2	9,0	8,7	9,4	3,1	2,7	3,6
2009		5,3	5,1	5,5	13,8	13,6	14,0	4,4	4,4	4,4
Quarterly data										
2004	Q4	5,0	3,7	6,8	12,1	9,8	14,6	4,2	3,0	5,7
2005	Q1	5,5	4,1	7,3	14,0	12,6	15,5	4,4	3,2	6,1
	Q2	5,4	4,3	6,7	12,7	11,8	13,7	4,5	3,5	5,7
	Q3	5,1	4,1	6,5	14,7	12,1	17,6	4,0	3,2	5,0
	Q4	5,2	5,0	5,5	14,1	16,2	11,9	4,2	3,8	4,6
2006	Q1	5,9	5,3	6,6	12,0	12,6	11,4	5,2	4,6	6,0
	Q2	4,1	3,4	5,0	8,7	8,0	9,6	3,6	2,9	4,4
	Q3	4,0	3,0	5,1	8,6	5,6	11,8	3,4	2,8	4,3
	Q4	4,2	3,7	4,9	10,5	9,6	11,6	3,5	3,0	4,1
2007	Q1	4,8	4,2	5,7	10,9	11,3	10,6	4,2	3,5	5,1
	Q2	3,4	3,2	3,6	9,1	11,6	6,5	2,8	2,4	3,2
	Q3	4,0	3,2	4,9	10,4	10,3	10,5	3,3	2,5	4,2
	Q4	3,5	3,0	4,1	10,2	10,6	9,8	2,7	2,3	3,4
2008	Q1	4,6	4,2	5,0	11,2	13,1	9,6	3,8	3,3	4,4
	Q2	3,1	2,6	3,9	7,1	5,8	8,3	2,7	2,3	3,3
	Q3	3,6	3,0	4,2	8,4	7,0	9,7	3,1	2,7	3,6
	Q4	3,3	3,0	3,8	9,3	8,7	9,9	2,7	2,4	3,0
2009	Q1	4,6	4,1	5,2	10,0	9,2	10,6	4,0	3,7	4,4
	Q2	5,2	4,9	5,5	13,0	12,9	13,1	4,4	4,2	4,5
	Q3	5,4	5,4	5,5	15,8	16,0	15,6	4,4	4,4	4,4
	Q4	6,0	6,1	5,7	16,5	16,2	16,7	4,9	5,2	4,4
2010	Q1	7,2	7,2	7,3	20,4	21,0	19,8	5,9	6,0	5,7
	Q2	6,4	6,1	6,7	18,6	18,1	18,9	5,1	5,1	5,1
	Q3	5,8	5,7	5,9	13,0	13,0	12,9	5,0	5,0	5,0
	Q4	5,4	5,1	5,7	14,5	11,9	16,7	4,5	4,5	4,4
2011	Q1	7,4	7,2	7,6	20,7	22,2	19,4	6,1	5,9	6,2

TABLE 57

LABOUR

type of series unit	Vacancies Notified ⁽¹⁾		Vacancies Outstanding ⁽²⁾		
	act number	sa number	act number	sa number	
2008	1.485		14.332		
2009	1.414		6.317		
2010	1.719		5.772		
2009	Q2	1.539	1.345	6.883	6.222
	Q3	1.228	1.329	5.702	5.564
	Q4	1.162	1.494	4.879	5.400
2010	Q1	1.655	1.437	5.265	5.543
	Q2	2.004	1.797	6.344	5.688
	Q3	1.745	1.872	6.200	6.059
	Q4	1.473	1.902	5.280	5.797
2011	Q1	1.590	1.371	5.101	5.377
Monthly Data					
2009	January	1.325	1.477	8.574	9.351
	February	2.131	1.900	7.787	8.149
	March	1.725	1.146	7.045	6.751
2009	April	1.196	1.117	7.158	6.596
	May	2.343	1.885	7.259	6.508
	June	1.077	1.034	6.232	5.560
	July	1.191	1.369	6.071	5.781
	August	1.061	1.300	5.769	5.625
	September	1.433	1.319	5.267	5.288
	October	1.151	1.343	4.973	5.302
	November	1.361	1.573	4.866	5.363
	December	975	1.566	4.799	5.534
2010	January	1.457	1.626	4.975	5.737
	February	1.507	1.349	5.240	5.599
	March	2.001	1.337	5.579	5.292
	April	1.944	1.818	6.017	5.465
	May	2.124	1.707	6.441	5.695
	June	1.944	1.867	6.573	5.904
	July	1.708	1.960	6.486	6.191
	August	1.354	1.660	6.219	6.071
	September	2.174	1.996	5.894	5.913
	October	1.362	1.591	5.500	5.826
	November	1.730	1.993	5.382	5.875
	December	1.327	2.123	4.959	5.690
2011	January	1.281	1.431	5.130	5.884
	February	1.509	1.354	4.895	5.254
	March	1.980	1.327	5.278	4.994
	April	1.476	1.382	5.193	4.646

⁽¹⁾ Notified by employers to the District Labour Offices.

⁽²⁾ Outstanding at the District Labour Offices.

TABLE 58

T O U R I S M
Arrivals and Departures of Travellers
(incl. excursionists)

type of series unit	Arrivals			Departures	
	act number	sa number	Trend number	act number	
2008	3.873.999			3.859.527	
2009	3.571.532			3.564.996	
2010	3.745.261			3.731.684	
2009	Q2	1.046.535	897.202	897.587	984.068
	Q3	1.340.357	883.260	883.174	1.344.045
	Q4	719.320	915.523	915.470	780.942
2010	Q1	500.186	956.621	955.628	474.033
	Q2	1.036.154	885.518	959.023	979.572
	Q3	1.441.112	949.614	951.842	1.441.982
	Q4	767.809	952.451	956.054	836.097
2011	Q1	468.363	931.780	934.988	458.283
Monthly Data					
2009	May	353.371	294.666	298.402	320.360
	June	373.548	291.938	293.840	365.268
	July	455.730	294.051	294.513	439.289
	August	479.896	295.577	295.270	496.080
	September	404.731	293.632	293.391	408.676
	October	364.542	287.971	294.585	398.995
	November	183.965	306.041	305.496	221.426
	December	170.813	321.511	315.389	160.521
2010	January	137.611	313.037	313.903	152.194
	February	140.279	307.384	315.994	133.509
	March	222.296	336.200	325.731	188.330
	April	250.336	252.796	325.262	241.846
	May	379.258	315.592	318.488	337.570
	June	406.560	317.130	315.273	400.156
	July	479.829	310.468	313.883	462.825
	August	514.128	316.365	316.659	530.074
	September	447.155	322.781	321.300	449.083
	October	410.739	323.228	324.059	453.880
	November	198.235	327.468	319.867	232.199
	December	158.835	301.756	312.129	150.018
2011	January	138.809	316.410	312.691	152.767
	February	143.065	315.104	312.018	132.167
	March	186.489	300.266	310.279	173.349
	April	338.227	323.809	317.997	287.777
	May	389.800	323.865	324.171	366.573

Note: Travellers are all persons who pass through passport control at the ports and airports of Cyprus, including tourists, excursionists, residents and immigrants.

TABLE 59

T O U R I S M
Arrivals of Travellers (excl. excursionists) by Country of Origin
of flight/ship

type of series unit		All Countries	United Kingdom	Greece
		act number	act number	act number
2008		3.652.455	1.479.041	643.178
2009		3.346.403	1.351.118	602.215
2010		3.473.595	1.300.637	617.512
2009	Q2	987.709	422.506	145.545
	Q3	1.278.877	543.597	209.105
	Q4	652.017	244.886	139.965
2010	Q1	470.415	152.656	129.380
	Q2	977.805	392.964	145.214
	Q3	1.343.525	521.032	210.137
	Q4	681.850	233.985	132.781
2011	Q1	451.184	128.937	110.355
Monthly Data				
2009	May	337.235	155.760	40.551
	June	362.532	157.377	47.839
	July	436.140	185.197	73.943
	August	460.280	185.021	86.336
	September	382.457	173.379	48.826
	October	331.396	138.855	51.875
	November	163.795	51.820	39.900
	December	156.826	54.211	48.190
2010	January	127.612	38.554	36.071
	February	129.136	40.994	39.858
	March	213.667	73.108	53.451
	April	235.923	78.022	47.197
	May	358.577	151.002	44.999
	June	383.305	163.940	53.018
	July	448.699	172.759	72.322
	August	485.744	179.270	85.310
	September	409.082	169.003	52.505
	October	358.348	140.414	48.851
	November	170.277	47.058	39.987
	December	153.225	46.513	43.943
2011	January	131.374	36.599	34.174
	February	135.315	38.010	35.986
	March	184.495	54.328	40.195
	April	318.015	108.232	59.795
	May	362.354	148.930	41.500

(cont'd)

TABLE 59 (cont'd)

T O U R I S M
Arrivals of Travellers (excl. excursionists) by Country of Origin
of flight/ship

type of series unit		Israel	Germany	Scandinavian Countries	Other Countries
		act number	act number	act number	act number
2008		88.947	167.613	248.558	1.025.118
2009		70.871	153.213	223.052	945.934
2010		83.033	174.450	227.877	1.070.086
2009	Q2	18.643	45.684	82.182	273.149
	Q3	26.787	42.796	103.225	353.367
	Q4	16.047	38.411	31.727	180.981
2010	Q1	14.512	27.716	8.666	137.485
	Q2	20.299	47.142	78.589	293.597
	Q3	30.849	54.203	106.803	420.501
	Q4	17.373	45.389	33.819	218.503
2011	Q1	10.760	34.688	7.347	159.097
Monthly Data					
2009	May	6.069	15.250	28.713	90.892
	June	6.427	12.580	36.427	101.882
	July	9.799	13.555	35.259	118.387
	August	10.230	14.744	35.370	128.579
	September	6.758	14.497	32.596	106.401
	October	7.742	17.724	26.259	88.941
	November	5.052	13.532	3.905	49.586
	December	3.253	7.155	1.563	42.454
2010	January	3.081	5.386	1.314	43.206
	February	3.213	5.246	1.618	38.207
	March	8.218	17.084	5.734	56.072
	April	7.413	15.144	13.097	75.050
	May	6.262	18.700	33.519	104.095
	June	6.624	13.298	31.973	114.452
	July	9.606	17.400	38.793	137.819
	August	11.809	18.051	35.073	156.231
	September	9.434	18.752	32.937	126.451
	October	7.532	22.981	28.144	110.426
	November	6.345	16.155	4.321	56.411
	December	3.496	6.253	1.354	51.666
2011	January	3.354	5.877	1.112	50.258
	February	3.167	10.040	2.221	45.891
	March	4.239	18.771	4.014	62.948
	April	8.833	19.173	18.594	103.388
	May	5.285	16.852	31.824	117.963

TABLE 60

T O U R I S M
Arrivals of Tourists by Country of Usual Residence

type of series unit		All Countries	United Kingdom	Germany	Greece
		act number	act number	act number	act number
2008		2.403.750	1.242.655	132.058	133.015
2009		2.141.193	1.069.196	131.161	131.875
2010		2.172.998	996.046	139.190	127.667
2009	Q2	688.872	343.712	39.433	37.561
	Q3	871.887	460.100	33.264	38.136
	Q4	386.302	178.308	35.741	34.622
2010	Q1	205.005	86.227	23.988	24.718
	Q2	672.952	322.696	38.863	35.059
	Q3	899.496	429.400	36.915	35.504
	Q4	395.540	157.717	39.417	32.380
2011	Q1	205.700	72.096	30.493	26.351
Monthly Data					
2009	May	246.546	130.154	13.518	10.531
	June	260.931	129.032	10.052	11.322
	July	304.126	155.901	10.434	14.940
	August	291.583	157.669	10.552	12.261
	September	276.178	146.530	12.278	10.935
	October	230.431	115.526	16.166	12.924
	November	89.670	36.187	13.535	10.317
	December	66.201	26.595	6.040	11.381
2010	January	45.952	17.788	4.083	7.470
	February	55.250	25.013	4.514	7.362
	March	103.803	43.426	15.391	9.886
	April	139.658	62.742	13.724	11.704
	May	258.014	127.061	15.220	10.524
	June	275.280	132.893	9.919	12.831
	July	306.106	142.113	10.457	14.209
	August	304.264	149.814	11.444	10.561
	September	289.126	137.473	15.014	10.734
	October	241.698	107.729	19.922	12.695
	November	92.643	30.327	14.976	9.835
	December	61.199	19.661	4.519	9.850
2011	January	44.442	15.292	4.128	7.286
	February	62.294	22.095	8.830	7.975
	March	98.964	34.709	17.535	11.090
	April	199.762	80.998	17.956	15.668
	May	267.487	119.752	14.445	12.016

Note: The figures may not add up to the total due to rounding at the blowing-up stage.

(cont'd)

TABLE 60 (cont'd)

TOURISM
Arrivals of Tourists by Country of Usual Residence

type of series unit		Sweden	Norway	France	Other Countries
		act number	act number	act number	act number
2008		124.948	63.470	36.099	671.505
2009		108.253	60.245	26.187	614.276
2010		109.746	63.347	28.749	708.253
2009	Q2	39.897	21.329	10.299	196.641
	Q3	48.889	30.168	7.970	253.360
	Q4	16.045	7.772	4.567	109.247
2010	Q1	3.803	2.520	2.686	61.063
	Q2	37.985	20.701	9.019	208.629
	Q3	50.884	30.353	10.562	305.878
	Q4	17.070	9.768	6.477	132.711
2011	Q1	3.930	2.284	3.424	67.122
Monthly Data					
2009	May	14.927	7.072	3.306	67.038
	June	16.711	10.971	2.429	80.414
	July	15.438	11.812	2.781	92.820
	August	16.950	9.503	3.187	81.461
	September	16.501	8.853	2.002	79.079
	October	13.393	6.111	2.548	63.763
	November	1.434	953	1.227	26.017
	December	1.218	708	792	19.467
2010	January	868	662	443	14.638
	February	487	495	1.061	16.318
	March	2.448	1.363	1.182	30.107
	April	6.224	2.421	2.667	40.176
	May	16.512	9.093	3.789	75.815
	June	15.249	9.187	2.563	92.638
	July	16.731	12.644	3.921	106.031
	August	18.132	9.257	4.284	100.772
	September	16.021	8.452	2.357	99.075
	October	13.133	7.368	3.699	77.152
	November	2.795	1.635	1.540	31.535
	December	1.142	765	1.238	24.024
2011	January	864	661	690	15.521
	February	945	525	1.284	20.640
	March	2.121	1.098	1.450	30.961
	April	8.805	4.307	4.862	67.166
	May	14.813	7.857	4.267	94.337

TABLE 61

TOURISM
Arrivals of Tourists and Revenue Estimates

type of series unit	Arrivals	Revenue	
	act number	act €mn	
2008	2.403.750	1.792,8	
2009	2.141.193	1.493,2	
2010	2.172.998	1.549,8	
2009	Q2	688.872	440,9
	Q3	871.887	667,5
	Q4	386.302	260,0
2010	Q1	205.005	129,2
	Q2	672.952	449,1
	Q3	899.496	692,7
	Q4	395.540	278,8
2011	Q1	205.700	133,1
Monthly Data			
2009	May	246.546	158,1
	June	260.931	175,4
	July	304.126	232,5
	August	291.583	234,8
	September	276.178	200,2
	October	230.431	156,3
	November	89.670	61,0
	December	66.201	42,7
2010	January	45.952	29,7
	February	55.250	33,9
	March	103.803	65,6
	April	139.658	89,0
	May	258.014	164,8
	June	275.280	195,3
	July	306.106	231,1
	August	304.264	241,1
	September	289.126	220,5
	October	241.698	175,5
	November	92.643	62,4
	December	61.199	40,9
2011	January	44.442	29,8
	February	62.294	36,9
	March	98.964	66,4
	April	199.762	136,7
	May	267.487	187,1

TABLE 62

T O U R I S M
Per Person (PP) and Per Day (PD) Expenditure of Tourists and Type of Expenditure

type of series unit		Average length of stay (nights)	Type of expenditure (€)					
			Total Expenditure		Accommodation		Extra expenses	
			act number	PP	PD	PP	PD	PP
2008		10,1	745,8	74,2	337,3	33,5	408,6	40,6
2009		9,9	697,4	70,2	326,2	32,9	371,2	37,4
2010		10,0	713,2	71,4	337,6	33,8	375,6	37,6
Monthly Data								
2009	May	9,1	641,4	70,5	295,1	32,4	346,3	38,1
	June	9,8	672,1	68,4	327,4	33,3	344,7	35,1
	July	10,1	764,6	75,6	388,2	38,4	376,4	37,2
	August	11,2	805,1	72,1	385,4	34,5	419,7	37,6
	September	10,0	725,1	72,5	338,0	33,8	387,0	38,7
	October	9,2	678,1	73,8	336,2	36,6	341,9	37,2
	November	9,8	680,3	69,3	304,6	31,0	375,7	38,2
	December	11,0	644,6	58,6	219,8	20,0	424,8	38,6
2010	January	11,1	645,4	58,1	216,5	19,5	428,9	38,6
	February	9,9	614,2	62,2	232,2	23,5	382,0	38,7
	March	9,3	631,7	68,1	267,6	28,9	364,1	39,3
	April	10,2	637,6	62,7	272,1	26,8	365,5	36,0
	May	9,0	638,6	70,8	291,3	32,3	347,3	38,5
	June	9,6	709,5	73,8	333,1	34,6	376,4	39,2
	July	10,3	755,0	73,4	364,2	35,4	390,8	38,0
	August	11,1	792,4	71,3	406,0	36,6	386,4	34,8
	September	10,4	762,7	73,6	375,3	36,2	387,4	37,4
	October	9,2	726,2	78,6	371,8	40,2	354,5	38,4
	November	9,6	673,8	69,9	314,0	32,6	359,8	37,3
	December	10,7	667,8	62,6	258,3	24,2	409,5	38,4
2011	January	10,6	670,0	63,5	243,7	23,1	426,3	40,4
	February	9,4	592,6	63,3	242,8	25,9	349,8	37,4
	March	9,8	671,4	68,4	300,8	30,7	370,7	37,8
	April	9,3	684,3	73,8	327,5	35,3	356,9	38,5
	May	9,3	699,5	75,1	337,8	36,2	361,7	38,8

TABLE 63

T O U R I S M
Return of Residents by Country Visited

type of series unit		All Countries	Greece	United Kingdom	Syria
		act number	act number	act number	act number
2008		1.209.797	446.825	246.205	19.121
2009		1.172.262	417.705	271.984	15.224
2010		1.246.373	428.681	298.436	14.713
2009	Q2	286.796	95.438	74.611	3.542
	Q3	399.215	153.281	80.166	4.587
	Q4	260.247	94.570	65.469	4.022
2010	Q1	255.178	92.163	67.214	3.155
	Q2	290.411	95.873	72.763	3.176
	Q3	428.059	155.731	86.336	4.558
	Q4	272.725	84.914	72.123	3.824
2011	Q1	232.956	72.461	56.036	2.502
Monthly Data					
2009	April	102.733	37.480	23.590	957
	May	86.350	25.890	24.217	1.291
	June	97.713	32.068	26.804	1.294
	July	129.381	53.011	28.681	986
	August	166.548	67.334	25.838	1.756
	September	103.286	32.936	25.647	1.845
	October	98.348	34.746	22.893	1.466
	November	72.612	26.363	15.144	1.442
	December	89.287	33.461	27.432	1.114
2010	January	78.328	24.431	20.187	1.002
	February	71.045	29.068	15.346	892
	March	105.805	38.664	31.681	1.261
	April	91.737	31.536	19.142	1.017
	May	95.660	30.011	24.086	1.362
	June	103.014	34.326	29.535	797
	July	138.801	53.356	29.096	1.059
	August	176.903	67.630	28.271	1.706
	September	112.355	34.745	28.969	1.793
	October	109.956	29.498	29.495	1.871
	November	73.541	25.006	15.916	1.158
	December	89.228	30.410	26.712	795
2011	January	83.243	23.197	20.458	1.007
	February	69.325	24.807	15.451	719
	March	80.388	24.457	20.127	776
	April	110.672	39.017	28.866	676

Note: The figures may not add up to the total due to rounding at the blowing-up stage.

(cont'd)

TABLE 63 (cont'd)

T O U R I S M
Return of Residents by Country Visited

type of series unit		Russia	Lebanon	France	Other Countries
		act number	act number	act number	act number
2008		49.297	17.354	29.334	401.661
2009		48.704	19.749	24.265	374.631
2010		54.619	22.728	26.058	401.138
2009	Q2	11.340	4.963	6.701	90.201
	Q3	19.441	6.529	9.123	126.088
	Q4	10.395	4.333	3.683	77.775
2010	Q1	7.791	5.056	3.246	76.553
	Q2	15.325	5.491	5.965	91.818
	Q3	19.162	7.179	11.252	143.841
	Q4	12.341	5.002	5.595	88.926
2011	Q1	10.012	4.349	3.038	84.558
Monthly Data					
2009	April	2.839	1.591	2.993	33.283
	May	4.427	1.676	1.560	27.289
	June	4.074	1.696	2.148	29.629
	July	5.478	1.701	3.415	36.109
	August	7.741	2.394	4.286	57.199
	September	6.222	2.434	1.422	32.780
	October	5.037	1.467	1.551	31.188
	November	2.738	1.632	967	24.326
	December	2.620	1.234	1.165	22.261
2010	January	2.549	1.318	1.150	27.691
	February	1.852	1.475	866	21.546
	March	3.390	2.263	1.230	27.316
	April	4.967	1.636	2.274	31.165
	May	4.887	2.634	2.073	30.607
	June	5.471	1.221	1.618	30.046
	July	6.587	2.323	4.436	41.944
	August	6.331	3.334	4.680	64.951
	September	6.244	1.522	2.136	36.946
	October	6.446	2.157	2.844	37.645
	November	3.096	1.296	1.237	25.832
	December	2.799	1.549	1.514	25.449
2011	January	3.540	1.459	1.213	32.369
	February	2.544	1.603	974	23.227
	March	3.928	1.287	851	28.962
	April	5.482	1.672	2.974	31.985

TABLE 64

T O U R I S M
Overnight Stays in Tourist Accommodation Establishments

		Total	Hotels and Similar Establishments	Other Collective Accommodation Establishments
2008		14.380.375	14.309.660	70.715
2009		12.564.666	12.450.231	114.435
2010		13.800.788	13.599.262	201.526
2009	Q1	1.221.255	1.216.300	4.955
	Q2	3.628.886	3.594.615	34.271
	Q3	5.477.862	5.420.583	57.279
	Q4	2.236.663	2.218.733	17.930
2010	Q1	1.323.519	1.304.542	18.977
	Q2	3.853.627	3.796.867	56.761
	Q3	6.021.385	5.929.274	92.111
	Q4	2.602.257	2.568.580	33.677
Monthly Data				
2008	December	386.923	385.862	1.061
2009	January	323.131	322.385	746
	February	351.152	350.308	844
	March	546.972	543.607	3.365
	April	792.638	787.111	5.527
	May	1.277.980	1.265.522	12.458
	June	1.558.268	1.541.982	16.286
	July	1.850.344	1.828.744	21.600
	August	2.010.663	1.989.794	20.869
	September	1.616.855	1.602.045	14.810
	October	1.386.355	1.375.519	10.836
	November	545.157	539.460	5.697
	December	305.151	303.754	1.397
2010	January	352.206 +	348.165	4.041
	February	389.134 +	383.261	5.874
	March	582.178 +	573.116	9.062
	April	746.782 +	735.922	10.860
	May	1.437.151 +	1.415.133	22.018
	June	1.669.694 +	1.645.812	23.883
	July	1.979.093	1.947.440	31.653
	August	2.240.890	2.204.906	35.984
	September	1.801.401	1.776.927	24.474
	October	1.616.386	1.594.092	22.294
	November	633.002	625.592	7.410
	December	352.869	348.896	3.973

Note: The data refer to tourists and Cyprus residents.

Source: Cyprus Tourism Organisation.

TABLE 65

T O U R I S M
Bed Occupancy Rates in Hotel and Similar Establishments

		%	
		Gross	Net
2008		43,2	61,2
2009		38,2	56,0
2010		57,3	42,7
Monthly Data			
2008	January	12,4	28,0
	February	15,6	34,8
	March	23,3	44,0
	April	29,2	42,7
	May	52,2	60,8
	June	67,5	75,2
	July	73,8	81,3
	August	82,7	91,1
	September	67,4	75,3
	October	56,6	66,8
	November	23,8	41,0
	December	13,8	29,1
2009	January	11,6	26,0
	February	13,9	30,9
	March	19,6	37,5
	April	29,3	42,9
	May	45,6	53,5
	June	57,3	64,1
	July	66,1	73,6
	August	72,2	82,0
	September	60,1	69,9
	October	49,9	61,6
	November	20,3	41,4
	December	11,0	27,6
2010	January	12,8 +	27,7 +
	February	15,7 +	34,8 +
	March	21,2 +	37,9 +
	April	28,1 +	39,0 +
	May	52,2 +	57,5 +
	June	62,7 +	66,3 +
	July	72,0	75,5
	August	81,6	85,8
	September	67,8	72,0
	October	58,9	64,3
	November	23,9	39,4
	December	12,9	26,1

Note: The data refer to tourists and Cyprus residents.

Source: Cyprus Tourism Organisation.

TABLE 66

T O U R I S M
Bed Capacity in Tourist Accommodation Establishments in Operation

End-period	Total	Hotels with Stars	"A", "B" & "C" Class Hotel apart- ments	Other accommo- dation establishments
2008	90.398	52.795	19.519	18.084
2009	88.803	52.020	18.692	18.091
2010	88.234	52.223	18.596	17.415
2005				
Q1	97.223	53.916	23.261	20.046
Q2	96.865	53.662	23.079	20.124
Q3	95.828	53.376	22.991	19.461
Q4	95.648	53.432	22.991	19.225
2006				
Q1	94.835	53.163	22.687	18.985
Q2	94.598	53.092	22.423	19.083
Q3	94.261	53.208	22.189	18.864
Q4	93.957	53.266	22.189	18.502
2007				
Q1	93.202	53.692	21.179	18.331
Q2	92.529	53.432	20.737	18.360
Q3	92.177	53.432	20.421	18.324
Q4	92.569	53.478	20.407	18.684
2008				
Q1	90.744	52.797	19.761	18.186
Q2	90.734	52.875	19.697	18.162
Q3	90.410	52.731	19.561	18.118
Q4	90.398	52.795	19.519	18.084
2009				
Q1	89.156	52.464	18.812	17.880
Q2	89.167	52.397	18.694	18.076
Q3	89.502	52.277	18.766	18.459
Q4	88.803	52.020	18.692	18.091
2010				
Q1	88.536	51.795	18.692	18.049
Q2	88.418 +	51.761	18.596	18.061
Q3	88.488 +	51.787	18.596	18.105
Q4	88.234	52.223	18.596	17.415

- Notes: 1. "Other accommodation" includes tourist apartments, furnished apartments, hotels without star, tourist villas, guest houses, tourist villages, traditional buildings and tourist campsites.
2. The data for the last quarter of 1999 onwards are not strictly comparable with data for previous periods, owing to a change in the method of calculating bed capacity in hotel apartments in operation.

Source: Cyprus Tourism Organisation

APPENDIX

SUMMARY STATISTICS 2009-2010

SUMMARY STATISTIC 2009-2010

TABLE 1

INDICATOR	UNIT OF QUANTITY	JAN.-DEC. 2009	JAN.-DEC. 2010
<u>AGRICULTURE</u>			
<u>Animals slaughtered in urban and rural slaughter-houses</u>			
Sheep	number	136.705	132.452
Goats	"	126.608	120.878
Pigs	"	723.536	734.064
Cattle	"	17.308	16.442
 <u>Exports of main products</u>			
Potatoes	metric ton	79.765	58.286
Oranges	" "	4.976	8.176
Lemons	" "	2.412	3.205
Grapefruit	" "	12.140	11.777
Mandarins	" "	21.913	27.848
 <u>MINING AND QUARRYING</u>			
<u>Production of minerals and quarrying materials</u>			
	€	<u>89.633.000</u>	<u>101.603.000</u>
 Building stone			
	metric ton	117.270	177.940
	€	1.206.000	1.445.000
 Sand, gravel and road aggregate			
	metric ton	11.920.000	13.460.000
	€	82.163.000	94.430.000
 Havara			
	metric ton	900.000	650.000
	€	990.000	715.000
 Marble			
	metric ton	1.320	1.660
	€	15.000	19.000
 Clay			
	metric ton	413.600	231.140
	€	662.000	370.000
 Bentonite			
	metric ton	120.917	125.882
	€	3.243.000	2.936.000
 Umber (raw)			
	metric ton	170	7.703
	€	8.000	342.000
 Gypsum (raw)			
	metric ton	240.423	240.307
	€	1.346.000	1.346.000

(cont'd)

SUMMARY STATISTIC 2009-2010

TABLE 1 (cont'd)

INDICATOR	UNIT OF QUANTITY	JAN.-DEC. 2009	JAN.-DEC. 2010
<u>MANUFACTURING</u>			
<u>Beer</u>			
<u>Total issues for home consumption</u>	liq. litres	<u>35.547.576</u>	<u>33.758.607</u>
Local market	liq. litres	35.547.576	33.758.607
<u>Exports (incl. shipstores)</u>	" "	<u>503.995</u>	<u>475.040</u>
<u>Aerated soft drinks</u>			
<u>Total issues for home consumption</u>	liq. litres	<u>58.995.371</u>	<u>55.045.345</u>
Local market	" "	58.995.371	55.045.345
<u>Exports (incl. shipstores)</u>	liq. litres	<u>0</u>	<u>0</u>
<u>Cement</u>			
Production	metric ton	1.480.843	1.328.763
Local sales	metric ton	1.439.165	1.335.058
Exports	metric ton	52.789	12.827
<u>Cement clinker</u>			
Production	metric ton	1.263.777	1.036.469
Exports	metric ton	30.286	0
<u>Timber and chipboard (total production)</u>			
Air-dried and kiln-dried	m ³	-	-
Pefkodec	m ³	4.324	3.304
Melapan	m ³	29.103	26.040
<u>CONSTRUCTION</u>			
<u>Round reinforcing steel or iron bars (sales)</u>	metric ton €000's	<u>218.099</u> <u>91.143</u>	<u>238.036</u> <u>115.034</u>
<u>Imports of construction materials (total)</u>			
Bars and rods of iron or steel	"	<u>79.778</u>	<u>113.829</u>
Electric heaters and other electrical apparatus	"	54.429	51.980
Insulated wire & other insulated electric conductors	"	46.767	42.277
Ceramic flags, paving, tiles etc.	"	38.238	35.494
Taps, valves & similar appliances	"	17.031	18.138

(cont'd)

SUMMARY STATISTIC 2009-2010

TABLE 1 (cont'd)

INDICATOR	UNIT OF QUANTITY	JAN.-DEC. 2009	JAN.-DEC. 2010
Metal mountings, fittings, locks, clasps, frames etc.	"	18.161	17.939
Sanitary ware	"	16.673	16.198
Articles of cement, asbestos-cement, concrete or artificial stone, refractory bricks & worked monumental or building stone	"	32.997	31.373
Central heating radiators & boilers and parts	"	4.911	4.330
Lifts & other similar machinery	"	25.000	18.118
Paints and varnishes	"	8.959	11.213
Other construction materials	"	10.013	9.386
<u>ENERGY</u>			
<u>Electricity</u>			
Production (gross)	000's kWh	<u>5.133.330</u>	<u>5.241.014</u>
Consumption (billed)	000's kWh	<u>4.650.612</u>	<u>4.792.123</u>
	€000's	<u>635.948</u>	<u>787.456</u>
<u>Coal</u>			
Consumption in cement industry	metric ton	<u>20.789</u>	<u>25.834</u>
<u>TRANSPORT</u>			
<u>Number of newly registered vehicles by category (total)</u>			
	number	<u>50.291</u>	<u>44.025</u>
Private (incl. learners' & invalids' cars)	"	36.252	31.423
Taxis	"	145	133
Cars for rental	"	1.099	1.124
Buses	"	134	350
Heavy	"	1.414	858
Light	"	5.584	5.586
Road of Tractors (units of trailers)	"	0	246
Articulated vehicles	"	0	0
Motor cycles & tricycles	"	3.460	922
Autocycles	"	1.361	2.560
Rental motorcycles	"	0	35
Agricultural tractors	"	312	327
Non-agricultural tractors	"	48	70
Road rollers	"	36	20
Mobile motor cranes	"	16	12
Heavy locomotives & other vehicles	"	430	359

(cont'd)

SUMMARY STATISTIC 2009-2010

TABLE 1 (cont'd)

INDICATOR	UNIT OF QUANTITY	JAN.-DEC. 2009	JAN.-DEC. 2010
<u>Aircraft movements</u>			
Landings	number	29.529	30.931
Take off	"	29.563	30.893
<u>Passenger movements</u>			
<u>Arrivals (total)</u>	number	<u>3.816.499</u>	<u>3.983.660</u>
By air	"	3.536.049	3.653.401
By sea	"	280.450	330.259
<u>Departures (total)</u>	number	<u>3.812.493</u>	<u>3.974.874</u>
By air	"	3.532.031	3.645.679
By sea	"	280.462	329.195
<u>Freight movements ⁽¹⁾</u>			
<u>Loaded (total)</u>	metric tons	<u>1.471.265</u>	<u>1.390.963</u>
By air	metric tons	17.198	16.299
By sea	"	1.454.067	1.374.664
<u>Unloaded (total)</u>	metric tons	<u>6.426.506</u>	<u>6.495.458</u>
By air	"	21.304	21.562
By sea	"	6.405.202	6.473.896
<u>Postal services</u>			
<u>Parcels (total)</u>	number	<u>120.708</u>	n.a
Inland posted	"	233	n.a
Dispatched abroad	"	12.951	n.a
Received from abroad	"	107.524	n.a
<u>Datapost (total)</u>	number	<u>164.009</u>	n.a
Dispatched abroad	"	80.623	n.a
Received from abroad	"	83.386	n.a
<u>Registered articles (total)</u>	number	<u>1.152.379</u>	n.a
Inland posted	"	541.736	n.a
Dispatched abroad	"	235.495	n.a
Received from abroad	"	375.148	n.a
<u>Letters, postcards and printed paper (total)</u>	number	<u>90.185.180</u>	n.a
Inland	"	80.033.873	n.a
Abroad	"	10.151.307	n.a

⁽¹⁾ Including transit trade