

STRUCTURE OF AGRICULTURAL AND LIVESTOCK HOLDINGS 2023

UTILISED AGRICULTURAL AREA BY MAIN TYPE OF CROP

(decares, % change 2023/2020)

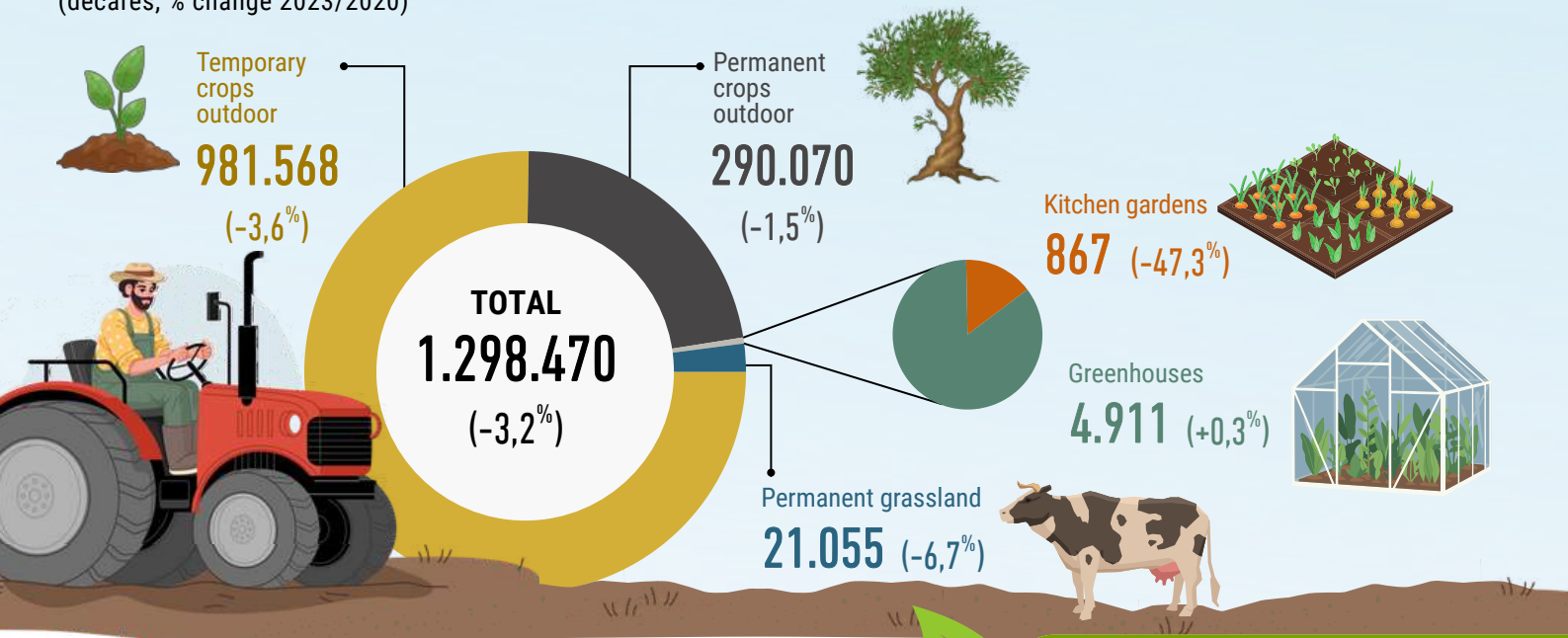

HOLDINGS BY TYPE

(% change 2023/2020)

TOTAL 32.023 (-5,9%)

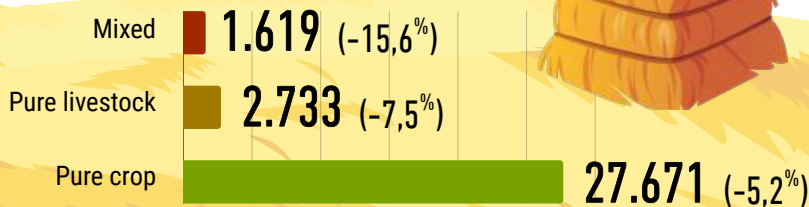

ORGANIC PRODUCTION AREA

(decares)

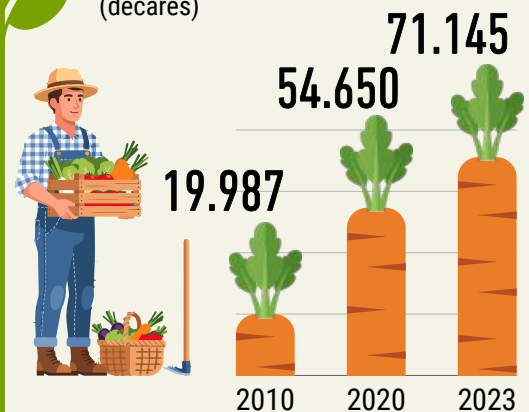

EMPLOYMENT BY CATEGORY

(% change 2023/2020)

TOTAL 93.830 (-10,8%)

Holders and family members

60.599 (-8,7%)

Permanent employees

6.722 (+12,2%)

Seasonal workers

26.509 (-19,3%)

NUMBER OF ANIMALS BY TYPE

(% change 2023/2020)

