

ROAD TRANSPORT AND ROAD ACCIDENTS

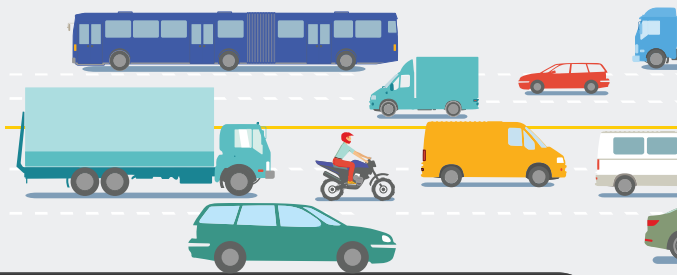

REGISTRATIONS OF MOTOR VEHICLES (2010-2020)

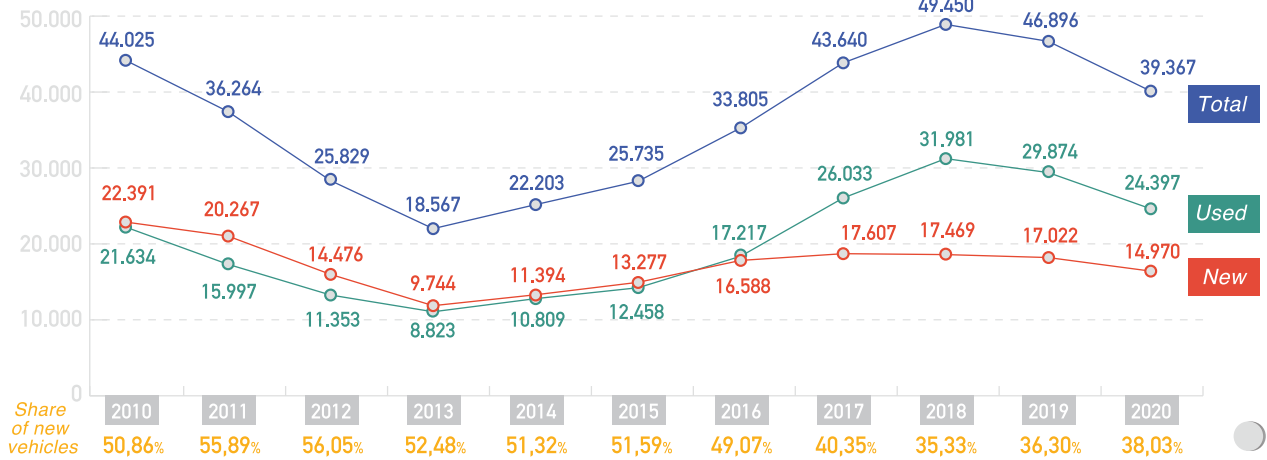

REGISTRATIONS BY ENERGY TYPE (2010 & 2020)

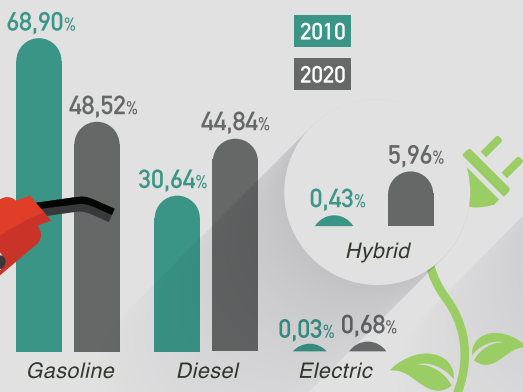

BY COLOUR (2020)

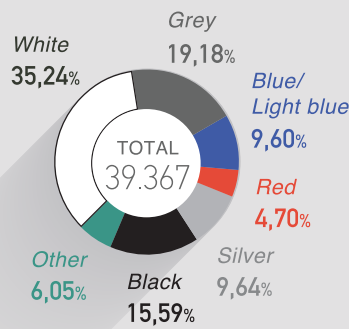

LICENSED VEHICLES

BY CATEGORY (2020) TOTAL 759.268

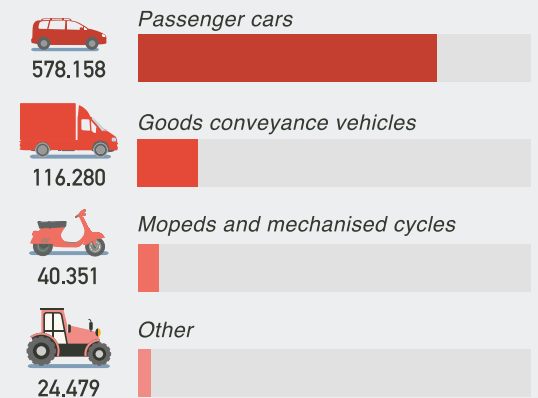

LICENSED PASSENGER CARS BY AGE (2020)

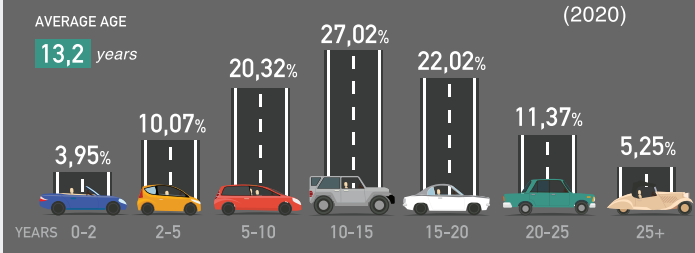

ROAD ACCIDENTS AND CASUALTIES (2010-2020)

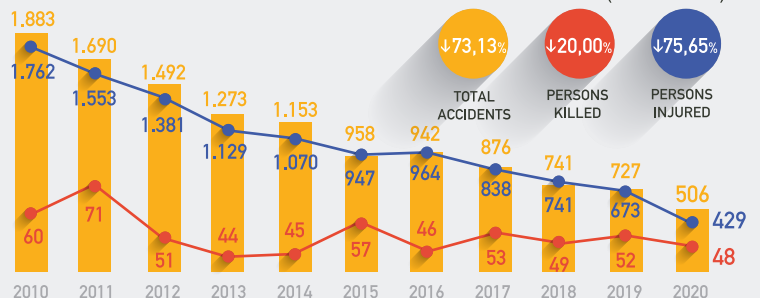

CASUALTIES IN ROAD ACCIDENTS

BY MEANS OF TRANSPORT (2020)

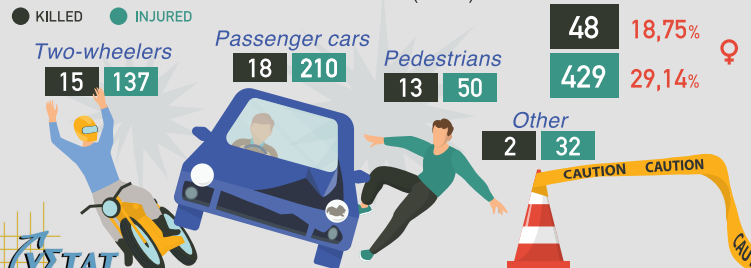

BY AGE (2020)

