



REPUBLIC OF CYPRUS

---

**MONTHLY ECONOMIC INDICATORS**

**JULY - DECEMBER 2009**

---

**Issued by the**  
**STATISTICAL SERVICE OF CYPRUS**

---

General Economic Statistics • Series II • Report No. 284

Obtainable from the Printing Office of the Republic of Cyprus

**Price: € 6,50**



## **P R E F A C E**

The “Monthly Economic Indicators” is designed to bring together selected economic indicators so as to capture significant short-term developments in the Cyprus economy. This report is produced directly from a computerised information storage system.

As far as possible, monthly data are presented for the last twenty-five months, quarterly data for the last eight quarters, and annual data for the last three years. Data refer only to the Government controlled area, excluding the part of the island occupied by Turkish troops since July 1974.

This edition refers to the second half of 2009.

Most of the data are compiled by the Statistical Service. The indicators on the balance of payments, foreign exchange and the monetary sector are provided by the Central Bank of Cyprus and the Department of Co-operative Development. Part of the data on tourism is compiled by the Cyprus Tourism Organisation and the data on share price indices by the Cyprus Stock Exchange.

The co-ordination of the various series and the preparation of this publication were undertaken by Mrs M. Constantinou and Mrs A. Sofroniou, under the supervision of Mr G. Zeitountsian, Chief Statistics Officer, Head of the National Accounts and Foreign Trade Sections.

Sincere thanks and appreciation are extended to all government departments, semi-government organizations and private enterprises for their valuable assistance in providing the necessary data for this report.

G. Chr. Georgiou  
Director  
Statistical Service

May, 2010



## CONTENTS

	<u>Page</u>
<b>INTRODUCTION</b>	
Latest economic developments .....	9-15
Monthly economic indicators for 2009 and 2010 .....	16-17
Comparative indicators for 2007, 2008, 2009 and 2010 .....	18-19
Definitions and explanatory notes.....	20-25
<b>SUMMARY TABLES</b>	
1. Monthly index of industrial production .....	29
2. International statistics of inflation and unemployment .....	30
<b>GRAPHS</b>	
Selected indicators .....	33-35
<b>SECTIONS/TABLES</b>	
<b>AGRICULTURE</b>	
1. Animals slaughtered in urban and rural slaughter-houses .....	39
2. Cows milk purchased by the Cyprus Milk Industry Organization (CMIO) .....	40
Exports of raw agricultural products .....	40
<b>INDUSTRIAL</b>	
3. Turnover index by nace.....	41
4. Turnover index by main industrial groupings.....	42
<b>MINING AND QUARRYING</b>	
5. Volume index of production .....	43
Value of production and exports .....	43
6. Production of main quarrying materials .....	44
<b>MANUFACTURING</b>	
7. Volume index of manufacturing production by major group of industry .....	45-49
8. Production of selected industrial products .....	50
9. Domestic exports of manufactured products .....	51-52
10. Comparative data for domestic exports of selected manufactured products .....	53
<b>ENERGY</b>	
11. Production, imports and sales of petroleum products .....	54
12. Sales of petroleum products by product .....	55-57
13. Production and consumption of electricity .....	58
14. Consumption of electricity by class of consumers .....	59-60
15. Consumption of electricity by economic activity .....	61-63
<b>CONSTRUCTION</b>	
16. Volume Index of production in construction.....	64
17. Price index of main construction materials .....	65
Index of labour cost in construction .....	65
18. Average hourly wage-rates for the main occupations in the private construction sector .....	66
19. Index of output prices in construction.....	67

20. Local sales of cement .....	68
21. Number, area and value of building permits authorised .....	69
22. Building permits authorised by type of project .....	70
<b>WHOLESALE AND RETAIL TRADE</b>	
23. Value index of repair of Motor Vehicles and motorcycles .....	71
24. Value index of wholesale trade, except of Motor Vehicles and motorcycles.....	72-73
25. Turnover value index of retail trade.....	74-75
26. Turnover volume index of retail trade.....	76-77
<b>SERVICES</b>	
27. Turnover index of hotels and restaurants.....	78
28. Turnover index of publishing, programming, computer and other business activities .....	79-82
<b>TRANSPORT AND COMMUNICATION</b>	
29. Registrations of passenger cars and light goods vehicles .....	83
30. Turnover value index in transport, storage and communication by activity .....	84
<b>FOREIGN TRADE</b>	
31. Total exports .....	85
Domestic exports .....	85
Re-exports .....	85
32. Total imports .....	86
Imports for home consumption .....	86
33. Imports for home consumption by economic destination .....	87
<b>BALANCE OF PAYMENTS AND EXCHANGE RATES</b>	
34. Balance of payments summary .....	88
35. Bilateral Exchange rates .....	89
<b>MONETARY AND FINANCIAL STATISTICS</b>	
36. Total Deposits and total loans .....	90
37. Deposits of Domestic Residents .....	91
38. Loans to non-MFIs by institutional sector .....	92
39. Loans to Domestic Residents .....	93
40. Interest rates on euro-denominated deposits .....	94
41. Interest rates on euro-denominated loans.....	95
42. Deposits and loans of co-operative credit institutions .....	96
43. Analysis of deposits and loans, net liquid assets and liquidity ratio of co-operative credit institutions .....	97-98
44. Analysis of loans of co-operative credit institutions .....	99-100
<b>STOCK MARKET</b>	
45. Cyprus stock exchange share price indices .....	101
<b>PRICES</b>	
46. Wholesale price index by economic origin .....	102
47. Wholesale price index by economic destination .....	103
48. Consumer price index by category .....	104-106
49. Consumer price index by economic origin .....	107-108
50. Price index of industrial production.....	109-110

51. Price index of manufacturing production by major group of industry .....	111-114
52. Price index of industrial production by economic destination .....	115
<b>LABOUR</b>	
53. Number of persons employed by economic activity .....	116-119
54. Foreign workers in Cyprus by economic activity .....	120
55. Registered unemployed by economic activity .....	121-124
56. Unemployment from the Labour Force Survey .....	125-127
57. Vacancies notified and outstanding .....	128
<b>TOURISM</b>	
58. Arrivals and departures of travellers .....	129
59. Arrivals of travellers by country of origin .....	130-131
60. Arrivals of tourists by country of usual residence.....	132-133
61. Arrivals of tourists and revenue estimates.....	134
62. Per person and per day expenditure of tourists and type of expenditure.....	135
63. Return of residents by country visited.....	136-137
64. Overnight stays in tourist accommodation establishments ....	138
65. Bed occupancy rates in tourist accommodation establishments .....	139
66. Bed capacity in tourist accommodation establishments in operation . .....	140
67. Number of beds in tourist accommodation establishments under construction .....	141
<b>APPENDIX</b>	
1. Summary statistics, 2008-2009.....	145-148





## **OUTLINE OF ECONOMIC DEVELOPMENTS**

The economy contracted through the year 2009, with a growth rate provisionally anticipated to be of the order of -1,7 %.

More particularly, the main developments were as follows:

- During the period January-December 2009, arrivals of **travellers** (including excursionists) reached 3.571.532 showing a decrease of 7,8%, while arrivals of tourists reached 2.141.187 recording also a decrease of 10,9% compared to the same period of the previous year. **Revenue** from tourism for January-December 2009 is estimated at €1.493,2mn compared to €1.792,8mn in January-December 2008 recording a decrease of 16,7%.
- **Manufacturing production** during January-December 2009 showed a decrease of 11,3% compared to 2008. The food, beverages & tobacco industry showed a decrease of 3,5% and the refined petroleum products, chemicals, chemical products and pharmaceutical products and preparations recorded also a decrease of 3,3%.

Domestic exports of manufactured products fell to €389,6mn and recorded a decrease of 7,8% during January-December 2009. Exports of pharmaceutical products fell to €108,0mn and recorded a decrease of 12,1% compared to January-December 2008. Exports of photosensitive semiconductor products fell to €57,4mn showing a decrease of 1,6% and exports of industrial waste and scrap fell to €29,9mn, showing also an decrease of 14,7%.

- As regard the **construction** activity, local sales of cement decreased by 25,8% during January-December 2009. The area of building permits authorised, which is a leading indicator of the future performance of construction activity, decreased by 15,0% during January-December 2009.

- At the end of December 2009, the number of **registered unemployed** rose to 21.530, compared to 14.169 in December 2008.

- As regard the **unemployment from the Labour Force Survey**, the number of unemployed persons in the 4<sup>th</sup> quarter of 2009 amounted to 24.273 representing a rate of 6,0% of the labour force. The unemployment rate for males was 6,1% or 13.731 persons, whereas for females the rate was 5,7% or 10.542. In the 3<sup>rd</sup> quarter of 2009 the number of unemployed persons was 21.956 or 5,4% (males 5,4% and females 5,5%). The respective rate for the 4<sup>th</sup> quarter of 2008 was 3,3% or 13.351 persons (males 3,0% and females 3,8%).

The analysis of the unemployed persons by age in the 4<sup>th</sup> quarter of 2009 shows that the unemployment rate is higher for young persons aged 15-24, which accounted for 16,5% of the labour force of the same age group (males 16,2% and females 16,7%). In the 3<sup>rd</sup> quarter of 2009 the rate was 15,8% (males 16,0% and females 15,6%). In the 4<sup>th</sup> quarter of 2008 the respective rate was 9,3% (males 8,7% and females 9,9%).

- During January-December 2009, **motor vehicle registrations** reached a total number of 50.291, recording a decrease of 25,7% compared to the same period of the previous year. Registrations of private saloon cars fell to 35.900 or decreased by 26,4% and light goods vehicles also fell to 5.584 recording a decrease of 16,0%.

- **Consumer demand** during January-December 2009 as indicated by the turnover index of retail trade, showed a decrease of 4,0% in nominal terms and a decrease of 4,5% in real terms.

- The rate of **inflation** as measured by the consumer price index, showed an average increase of 0,3% during January-December 2009. The prices of local products increased by 0,8% and those of services by 3,7%. The prices of imported products, decreased by 4,8%.

- During January-December 2009, total **imports** fell to €5.654,4 mn or decreased by 23,2%. Total **exports** also fell to €963,2mn or decreased by 19,1%.

- The **balance of payments** current account showed a deficit of €1.447,5mn during January-December 2009 compared to a deficit of €3.047,0mn in January-December 2008.

- The **total deposits** at the end of December 2009, rose to €58.154,9mn compared to €56.009,3mn at the end of December 2008 and the **total loans** at the end of December 2009 rose to €57.874,0mn compared to €54,442,6mn at the end of December 2008.

- The **Cyprus Stock Market** showed an increasing trend during 2009 and the all-share price index rose to 1.597,2 units in December 2009 compared to 1.101,4 in December 2008.

### **Recent developments in 2010**

During the period January-March 2010, arrivals of **travellers** (including excursionists) reached 500.186 showing an increase of 7,5%, and during the period January-March 2010, arrivals of tourists reached 205.005 recording an increase of 5,6% compared to the same period of the previous year. As regard the **construction** activity, local sales of cement showed a decrease of 13,5% during January-April 2010.

Total **motor vehicles registrations** during January-April 2010 showed a decrease of 16,0%. Private saloon cars decreased by 18,2%, whereas light goods vehicles registrations increased by 2,2%. The rate of **inflation** as measured by the consumer price index, showed an average increase of 2,5% during January-April 2010. The prices of local products increased by 2,1% and by 2,3% those of services. The prices of imported products also increased by 3,5%.

During January-March 2010, total **imports** rose to €1.476,6mm showing an increase of 6,5%. Total **exports** rose to €261,1mm, showing also an increase of 16,3%.



### **Business and Consumer Survey Results for the E.U.**

According to the latest results of the European Commission business and consumer surveys, the Economic Sentiment Indicator (ESI) for the EU-27, increased by 2,1 points in April 2010 compared to March 2010. The ESI is composed of the industrial confidence indicator (40%), the service confidence indicator (30%), the consumer confidence indicator (20%), the construction confidence indicator (5%), and the retail trade confidence indicator (5%). The increase of 2,1 points in the ESI is the outcome of increases in the confidence indicators of Retail Trade (4 points), Industry (2 points), Consumer (2 points), Construction (1 point) and Services (3 points).

### **World Economic Developments**

**According to the Statistical Office of the European Communities (Eurostat)**, (see summary table 2 on page 30) inflation in the EU-27 rose to 1,9% in March 2010 compared to March 2009. The lowest inflation rates were recorded in Latvia (-4,0%), in Ireland (-2,4%), in Lithuania (-0,4%) and in Slovakia (0,3%) whereas the highest rates were recorded in Hungary (5,7%), in Romania (4,2%), in Greece (3,9%) and in Luxembourg (3,2%).

The EU-27 seasonally adjusted unemployment rate increased to 9,6% in March 2010 compared to March 2009. In March 2010, the lowest unemployment rates were recorded in Netherlands (4,1%), in Austria (4,9%) and in Luxembourg (5,6%), whereas the highest unemployment rates were recorded in Latvia (22,3%), Spain (19,1%) and in Slovakia (14,1%).

**According to the latest “World Economic Outlook”**, (see table on page 14) prepared by the IMF staff and published in October 2009, world output is projected to fall to -1,1% in 2009 and rise to 3,1% in 2010, compared to a 3,0% increase in 2008.

World trade volume (goods and services) is expected to fall to -11,9% in 2009 and rise to 2,5% in 2010, compared to a 3,0% increase in 2008.

The average price of oil in U.S. dollars a barrel was \$97.03 in 2008 and the assumed price based on future markets is \$61.53 in 2009 and \$76.50 in 2010.

**WORLD ECONOMIC OUTLOOK FOR 2009 AND 2010**  
(annual percentage change unless otherwise noted)

	2007	2008	Current Projections	
			2009	2010
<b><u>World output</u></b>	<b><u>5,2</u></b>	<b><u>3,0</u></b>	<b><u>-1,1</u></b>	<b><u>3,1</u></b>
<b><u>Advanced economies</u></b>	<b><u>2,7</u></b>	<b><u>0,6</u></b>	<b><u>-3,4</u></b>	<b><u>1,3</u></b>
United States	2,1	0,4	-2,7	1,5
Japan	2,3	-0,7	-5,4	1,7
Germany	2,5	1,2	-5,3	0,3
France	2,3	0,3	-2,4	0,9
Italy	1,6	-1,0	-5,1	0,2
United Kingdom	2,6	0,7	-4,4	0,9
Canada	2,5	0,4	-2,5	2,1
Other advanced economies	4,7	1,6	-2,1	2,6
<b><u>Other emerging market and developing economies</u></b>	<b><u>8,3</u></b>	<b><u>6,0</u></b>	<b><u>1,7</u></b>	<b><u>5,1</u></b>
Africa	6,3	5,2	1,7	4,0
Developing Asia	10,6	7,6	6,2	7,3
Middle East	6,2	5,4	2,0	4,2
Western Hemisphere	5,7	4,2	-2,5	2,9
Central and eastern Europe	5,5	3,0	-5,0	1,8
Commonwealth of Independent States	8,6	5,5	-6,7	2,1
Russia	8,1	5,6	-7,5	1,5
Excluding Russia	9,9	5,4	-4,7	3,6
<b><u>World trade volume (goods &amp; services)</u></b>	<b><u>7,3</u></b>	<b><u>3,0</u></b>	<b><u>-11,9</u></b>	<b><u>2,5</u></b>
<b><u>Imports</u></b>				
Advanced economies	4,7	0,5	-13,7	1,2
Other emerging market and developing economies	13,8	9,4	-9,5	4,6
<b><u>Exports</u></b>				
Advanced economies	6,3	1,9	-13,6	2,0
Other emerging market and developing economies	9,8	4,6	-7,2	3,6
<b><u>Commodity prices (U.S. dollars)</u></b>				
Oil <sup>(1)</sup>	10,7	36,4	-36,6	24,3
Non-fuel <sup>(2)</sup>	14,1	7,5	-20,3	2,4
<b><u>Consumer prices</u></b>				
Advanced economies	2,2	3,4	0,1	1,1
Other emerging market and developing economies	6,4	9,3	5,5	4,9
<b><u>Six-month LIBOR (in percent) <sup>(3)</sup></u></b>				
On U.S. dollar deposits	<b><u>5,3</u></b>	<b><u>3,0</u></b>	<b><u>1,2</u></b>	<b><u>1,4</u></b>

Note: Real effective exchange rates are assumed to remain constant at the levels prevailing during July 30 - August 27, 2009.

- (1) Simple average of spot prices of U.K. Brent, Dubai, and West Texas Intermediate crude oil.
- (2) Average, based on world commodity export weights.
- (3) London interbank offered rate.

Source: "IMF, World Economic Outlook", October 2009

**According to the Autumn 2009 economic forecasts published by the services of the European Commission** (based on available data up to 22<sup>nd</sup> of October, 2009) GDP growth rate in the EU-27 is estimated to rise from -4,1% in 2009 to 0,7% in 2010 and to 1,6% in 2011.

The unemployment rate is expected to increase from 9,1% in 2009 to 10,3% in 2010 and fall to 10,2% in 2011.

Inflation is expected to rise from 1,0% in 2009 to 1,3 % in 2010 and to 1,6% in 2011.

The main features of the Autumn 2009 forecasts for the principal macro-economic aggregates of the EU-27, as prepared by the Directorate-General II for Economic and Financial Affairs of the European Commission, are summarized in the table below.

**MAIN ECONOMIC INDICATORS FOR THE  
EU-27, 2007-2011**

	2007	2008	2009	<u>Autumn 2009 Forecast</u>	
				2010	2011
GDP growth <sup>(a)</sup>	2,9	0,8	-4,1	0,7	1,6
Private Consumption <sup>(a)</sup>	2,1	0,8	-1,7	0,2	1,2
Public Consumption <sup>(a)</sup>	1,9	2,2	2,0	1,0	0,6
Total investment <sup>(a)</sup>	5,9	-0,3	-11,4	-2,0	2,5
Employment <sup>(a)</sup>	1,7	0,9	-2,3	-1,2	0,3
Unemployment rate <sup>(b)</sup>	7,1	7,0	9,1	10,3	10,2
Inflation <sup>(c)</sup>	2,4	3,7	1,0	1,3	1,6
Government balance (% GDP)	-0,8	-2,3	-6,9	-7,5	-6,9
Government debt (% GDP)	58,7	61,5	73,0	79,3	83,7
Current account balance (% GDP)	-1,1	-2,0	-1,7	-1,5	-1,3

(a) Real annual percentage change.

(b) Percentage of the labour force.

(c) Harmonised index of consumer prices, nominal change.

Source: European Commission, DG II

MONTHLY ECONOMIC INDICATORS FOR 2009 & 2010

Indicators	Unit of Measure-ment	2009												2010				
		Mar.	Apr.	May	June	July	Aug.	Sept.	Oct.	Nov.	Dec.	Jan.	Feb.	Mar.	Apr.			
<b>Agriculture</b>																		
Exports of potatoes	m. tonnes	5,240	24,110	29,222	5,039	1,046	493	1,570	670	2,883	3,673	6,578	2,342					
Exports of citrus fruit	m. tonnes	9,722	4,096	1,492	41	4	0	0	1,172	2,966	3,024	6,828	14,055					
<b>Manufacturing</b>																		
Production volume index (total)	2005=100	94.8	93.8	101.1	105.1	114.9	62.7	101.9	99.0	100.2	98.8	82.0	86.2					
- food, beverages & tobacco	2005=100	87.3	97.2	98.4	101.8	112.4	90.2	99.1	92.9	91.3	95.3	79.0	79.8					
- refined petroleum products, chemicals and chemical products and pharmaceutical products and preparations	2005=100	131.9	124.7	135.5	140.1	148.2	88.9	134.4	120.5	123.0	131.8	112.7	118.8					
Manufacturing turnover index (total)	2005=100	109.4	115.9	118.3	127.1	140.4	88.5	121.3	118.4	115.3	122.9	92.2	101.8					
Price index of manufacturing production	2005=100	118.3	117.6	116.7	117.0	117.3	117.1	117.2	117.3	117.3	116.6	116.4	116.4	116.8				
Domestic exports of manufactured products (total)	€000's	29,574	28,929	36,320	32,548	39,420	23,991	34,565	35,579	34,909	37,121	27,229	36,172					
- Photosensitive semiconductor products	€000's	3,441	1,285	4,134	5,276	6,352	3,511	6,339	9,108	4,546	5,961	3,937	7,044					
- Pharmaceutical products	€000's	9,726	9,569	10,777	9,629	10,976	5,453	10,410	6,996	9,416	10,684	5,742	9,260					
- Halouami cheese	€000's	3,445	4,077	4,186	4,112	4,339	3,120	2,875	3,092	2,671	3,453	3,250	3,371					
- Waste and scrap	€000's	1,378	2,179	2,159	1,610	2,423	1,837	2,794	2,512	3,655	4,761	4,494	3,216					
<b>Energy</b>																		
Consumption of electricity (bi-monthly data)	000's KWh	702,077	187	204	705,930	246	229	228	908,751	184	214	192	766,419					
Sales of petroleum products	000's m. tonnes	215	187	204	229	246	229	228	221	198	198	192	190	198				
<b>Construction</b>																		
Price index of construction materials	2005=100	117.2	116.6	116.9	117.2	117.1	117.4	117.8	117.6	117.5	117.1	118.0	118.3	119.0	121.1			
Local sales of cement	m. tonnes	123,823	117,392	132,204	137,449	151,742	48,329	126,657	128,881	122,260	107,190	84,111	99,354	135,848	99,749			
Building permits authorised	000's m <sup>2</sup>	255,6	234,4	254,8	359,7	295,8	176,6	276,0	203,3	263,8	263,6	228,8	335,8					
Production index in construction (quarterly data)	2005=100	97.7			113.1			93.0			101.8							
<b>Wholesale and retail trade; repair of motor vehicles, motorcycles and personal and household goods</b>																		
Turnover value index	2005=100	110.9	128.1	126.9	128.4	139.6	123.0	124.0	128.1	119.7	165.5	109.4	102.8					
- retail trade																		
- wholesale and retail trade and repair of motor vehicles and motorcycles	2005=100	93.9	89.5	100.5	101.4	103.4	63.6	93.0	83.7	88.4	85.1							
- wholesale trade except of motor vehicles and motorcycles	2005=100	116.4	117.6	120.7	128.4	133.2	103.6	121.5	117.3	117.5	128.7							
Turnover volume index	2005=100	101.4	117.1	115.3	118.0	134.3	118.2	116.8	117.3	108.2	151.8	104.4	95.9					
- retail trade																		
<b>Transport, storage and communication</b>																		
Turnover Value index	2005=100	73.5			111.0			138.1			97.5							
- total	2005=100	76.3			92.4			92.9			92.6							
- land transport and transport via pipelines	2005=100	74.7			113.0			141.0			85.1							
- air transport																		
Registrations of motor vehicles (total)	number	4,522	4,671	4,496	5,114	5,311	3,221	4,103	3,496	3,586	3,185	3,448	3,536	4,229	3,728			
- private saloon cars	number	3,446	3,275	3,113	3,386	3,628	2,184	3,020	2,560	2,683	2,167	2,578	2,669	2,937	2,584			
- light goods vehicles	number	470	556	467	621	530	321	451	400	475	382	474	443	560	502			



MONTHLY ECONOMIC INDICATORS FOR 2009 & 2010

Indicators	Unit of Measure-ment	2009												2010		
		Mar.	Apr.	May	June	July	Aug.	Sept.	Oct.	Nov.	Dec.	Jan.	Feb.	Mar.	Apr.	
<b>Tourism</b>																
Arrivals of travellers (incl. excursionists)	000's	191,5	319,6	353,4	373,5	455,7	479,9	404,7	364,5	184,0	170,8	137,6	140,3	222,3	139,7	
Arrivals of tourists	000's	90,4	181,4	246,5	260,9	304,1	291,6	276,2	230,4	89,7	66,2	46,0	55,3	103,8	62,7	
-from United Kingdom	000's	41,1	84,5	130,2	129,0	155,9	157,7	146,5	115,5	36,2	26,6	17,8	25,0	43,4		
Turnover value index - accommodation and food service activities (hotels and restaurants)	2005=100	77,2			125,9			149,1			105,2					
<b>Foreign trade</b>																
Total imports	€ million	519,8	450,1	488,3	474,5	490,7	434,4	504,3	474,9	481,5	469,3	450,9	466,0	559,7		
Imports for home consumption	€ million	502,7	427,9	470,3	451,6	472,1	412,9	479,9	454,9	455,6	443,2	418,4	444,5			
Total exports	€ million	78,7	85,9	92,0	83,0	91,2	63,1	83,8	85,9	75,5	78,2	72,7	83,0	105,4		
Domestic exports (including shipstores)	€ million	41,2	45,3	50,3	37,0	42,7	26,3	37,6	38,4	40,1	43,0	37,2	48,3			
Re-exports (including shipstores)	€ million	37,6	40,7	41,7	45,9	48,5	36,8	46,2	47,4	35,4	35,2	35,5	34,6			
<b>Labour statistics</b>																
Registered unemployed at the D.L.O.	number	16,806	16,106	15,158	16,740	17,989	17,788	17,618	17,263	20,892	21,530	23,645	23,949	24,336	21,633	
Vacancies outstanding at the D.L.O.	number	7,045	7,158	7,259	6,232	6,071	5,769	5,267	4,973	4,866	4,799	4,975	5,240			
<b>Prices</b>																
General consumer price index	2005=100	109,4	110,1	110,9	110,7	109,0	109,2	110,2	111,7	113,0	112,6	110,4	110,9	112,0	112,8	
Local products	2005=100	118,7	117,2	118,8	116,9	114,2	113,8	115,8	117,8	121,2	120,0	118,2	120,0	120,7	120,6	
-agricultural products	2005=100	142,6	133,6	137,1	130,2	126,3	120,1	123,8	124,4	135,7	132,2	130,3	137,1	136,8	132,3	
-industrial products	2005=100	111,0	112,4	113,4	112,9	110,0	109,9	111,1	113,5	114,4	113,9	110,0	110,1	111,2	112,5	
Imported products	2005=100	94,9	97,7	98,2	99,1	95,7	96,4	97,4	99,9	100,9	101,1	95,9	96,2	98,7	101,1	
Petroleum products	2005=100	92,8	98,0	100,5	104,7	105,5	108,5	108,3	105,3	106,3	107,1	108,5	110,2	113,5	119,6	
Services	2005=100	113,9	114,6	115,1	115,4	115,6	115,8	116,3	116,4	116,4	116,3	116,1	115,9	116,1	116,2	
<b>Stock market</b>																
Cyprus stock exchange share prices index (end - period) <sup>3</sup>	3.9.04 =1000	929,0	1,153,3	1,659,4	1,389,7	1,543,8	1,591,4	1,798,7	1,884,2	1,559,7	1,597,2	1,495,0	1,398,4	1,493,7	1,370,9	
<b>Balance of payments</b>																
Current Account (quarterly data)	€ million	-243,1			-985,7			131,7			-350,3					
<b>Monetary</b>																
(amount outstanding at end - period)																
<b>Total deposits</b> <sup>2</sup>	€ million	57,033,4	57,960,1	57,380,4	58,126,3	58,376,0	58,048,0	57,474,1	58,121,0	58,305,1	58,154,9	58,364,4	60,034,7	60,842,8		
Domestic residents	€ million	40,356,0	41,145,7	40,838,1	41,872,0	41,772,9	41,466,1	40,957,2	41,209,0	41,627,3	41,011,6	40,676,2	41,132,1	41,221,6		
Other euro area residents	€ million	1,145,3	1,198,1	1,247,1	1,065,9	1,066,9	1,099,5	1,070,2	1,145,3	1,196,6	1,290,7	1,453,8	1,720,6	2,186,0		
Residents of rest of the world	€ million	15,532,1	15,616,4	15,295,2	15,188,4	15,536,2	15,482,4	15,446,6	15,766,7	15,481,2	15,852,7	16,234,4	17,182,0	17,435,3		
<b>Total loans</b> <sup>2</sup>	€ million	55,128,4	55,967,1	55,569,3	56,850,4	56,440,1	56,909,9	57,681,0	57,752,5	57,454,5	57,874,0	58,462,2	58,382,9	59,350,6		
Domestic residents	€ million	43,537,7	44,225,8	44,050,3	44,665,9	44,000,7	43,988,9	44,236,0	44,804,4	44,828,7	45,681,0	46,203,0	46,230,1	46,787,2		
Other euro area residents	€ million	2,417,9	2,461,9	2,472,6	2,826,7	3,046,5	3,528,1	3,679,8	3,642,9	3,592,1	3,520,8	3,526,0	3,237,1	3,465,9		
Residents of rest of the world	€ million	9,172,8	9,279,4	9,046,3	9,357,8	9,393,0	9,392,9	9,765,3	9,303,1	9,033,7	8,672,2	8,733,3	8,915,6	9,097,5		

Notes

D.L.O.=District Labour Offices

<sup>2</sup> Statistics cover the aggregated data of Monetary Financial Institutions (MFIs) which comprise all credit institutions operating in Cyprus, including Co-operative Credit Institutions (CCIs) former International Banking Units (IBUs), but excluding the Central Bank of Cyprus.

<sup>3</sup> On 2/1/2006, the old CSE General Index was suspended and the Index of Main and Parallel market, which had been introduced with the other new CSE Indexes on 3/9/2004, was renamed to CSE General Index.

COMPARATIVE INDICATORS FOR 2010, 2009, 2008 AND 2007

TABLE 2

Indicators	Unit of Measurement	January - December			period	January - latest month			% change	
		2007	2008	2009		2008	2009	2010	2009/2008 2010/2009	
									2008/2007	2009/2008
<b>Agriculture</b>										
Exports of potatoes	m. tonnes	112.424	89.009	79.765	Jan. - Feb.	13.491	5.818	8.920	-56.9	53.3
Exports of citrus fruit	m. tonnes	56.075	50.935	41.440	Jan. - Feb.	24.484	18.923	20.883	-22.7	10.4
<b>Manufacturing</b>										
Production volume index (total)	2005=100	103.9	108.2	96.0	Jan. - Feb.	99.1	89.7	84.1	-9.5	-6.2
- food, beverages & tobacco	2005=100	96.1	97.5	94.0	Jan. - Feb.	85.2	81.3	79.4	-4.5	-2.3
- refined petroleum products, chemicals and chemical products and Pharmaceutical Products and Preparations	2005=100	121.0	129.1	124.9	Jan. - Feb.	112.6	110.1	115.8	-2.2	5.1
Manufacturing turnover index (total)	2005=100	115.7	130.0	115.8	Jan. - Feb.	112.6	105.8	97.0	-6.0	-8.3
Price index of manufacturing production	2005=100	107.6	116.0	117.3	Jan. - Mar.	113.1	118.0	116.5	4.3	-1.2
Domestic exports of manufactured products (total)	€000's	372.161	422.478	389.573	Jan. - Feb.	64.897	56.617	63.401	-12.8	12.0
- Photosensitive semiconductor products	€000's	45.102	58.346	57.422	Jan. - Feb.	9.888	7.469	10.981	-24.5	47.0
- Pharmaceutical products	€000's	103.946	122.920	108.020	Jan. - Feb.	17.825	14.384	15.002	-19.3	4.3
- Halibouti cheese	€000's	31.155	36.122	41.199	Jan. - Feb.	5.990	5.829	6.621	-2.7	13.6
- Industrial waste and scrap	€000's	28.766	35.059	29.900	Jan. - Feb.	5.833	4.592	7.710	-21.3	67.9
<b>Energy</b>										
Consumption of electricity (bi-monthly data)	000's KWh	4.298.319	4.555.829	4.650.612	Jan. - Feb.	768.678	744.792	766.419	-3.1	2.9
Sales of petroleum products	000's m.tonnes	2.631	2.679	2.577	Jan. - Mar.	655	635	580	-3.1	-8.7
<b>Construction</b>										
Price index of construction materials	2005=100	110.7	121.5	117.2	Jan. - Apr.	117.0	116.9	119.1	-0.1	1.9
Local sales of cement	m. tonnes	1.790.456	1.940.286	1.439.165	Jan. - Apr.	670.568	484.453	419.062	-27.8	-13.5
Building permits authorised	000's m <sup>2</sup>	3.612.8	3.689.1	3.136.5	Jan. - Feb.	549.0	552.8	564.6	0.7	2.1
Production volume index in construction (quarterly data)	2005=100	111.1	113.7	101.4	Jan. - Dec.	113.7	101.4		-10.8	
<b>Wholesale and retail trade; repair of motor vehicles, motorcycles and personal and household goods</b>										
Turnover value index	2005=100	121.6	131.8	126.6	Jan. - Feb.	110.8	112.5	106.1	1.5	-5.6
-retail trade										
-wholesale and retail trade and repair of motor vehicles and motorcycles	2005=100	123.3	120.4	91.0	Jan. - Dec.	120.4	91.0		-24.4	
-wholesale trade except of motor vehicles and motorcycles	2005=100	122.3	136.8	118.7	Jan. - Dec.	136.8	118.7		-13.3	
Turnover volume index	2005=100	117.2	123.1	117.6	Jan. - Feb.	107.4	106.5	100.2	-0.9	-5.9
-retail trade										
<b>Transport, storage and communication</b>										
Turnover Value index	2005=100	110.2	115.3	105.0	Jan. - Dec.	115.3	105.0		-8.9	
-total	2005=100	104.3	106.2	88.5	Jan. - Dec.	106.2	88.5		-16.7	
-land transport	2005=100	111.1	111.5	103.5	Jan. - Dec.	111.5	103.5		-7.2	
-air transport										
Registrations of motor vehicles (total)	number	64.405	67.722	50.291	Jan. - Apr.	22.452	17.779	14.941	-20.8	-16.0
-private saloon cars	number	47.880	48.776	35.900	Jan. - Apr.	16.342	13.159	10.768	-19.5	-18.2
-light goods vehicles	number	5.475	6.645	5.584	Jan. - Apr.	2.064	1.937	1.979	-6.2	2.2

(cont'd)

COMPARATIVE INDICATORS FOR 2010, 2009, 2008 AND 2007

Indicators	Unit of Measurement	January - December			January - latest month			% change			
		2007	2008	2009	2008	2009	2010	2009/2008 2010/2009			
								2008/2007	2009/2008		
<b>Tourism</b>											
Arrivals of travellers (incl. excursionists)	000's	3.795,3	3.874,0	3.571,5	2,1	-7,8	519,3	465,3	500,2	-10,4	7,5
Arrivals of tourists	000's	2.416,1	2.403,7	2.141,2	-0,5	-10,9	411,1	375,5	344,7	-8,6	-8,2
-from United Kingdom	000's	1.282,9	1.242,7	1.069,2	-3,1	-14,0	204,6	171,6	149,0	-16,1	-13,2
Turnover value index - accommodation and food service activities (hotels and restaurants)	2005=100	118,0	122,1	114,4	3,5	-6,3	122,1	114,4		-6,3	
<b>Foreign trade</b>											
Total imports	€ million	6.353,4	7.366,7	5.654,4	15,9	-23,2	1.705,2	1.386,5	1.476,6	-18,7	6,5
Imports for home consumption	€ million	5.929,0	6.925,1	5.393,9	16,8	-22,1	1.017,9	822,6	863,0	-19,2	4,9
Total exports	€ million	1.082,7	1.190,4	963,2	9,9	-19,1	280,3	224,6	261,1	-19,9	16,3
Domestic exports (including shipstores)	€ million	505,3	547,2	479,3	8,3	-12,4	93,1	77,3	85,6	-17,0	10,7
Re-exports (including shipstores)	€ million	577,4	643,2	483,9	11,4	-24,8	91,2	68,5	70,1	-24,9	2,3
<b>Labour statistics</b>											
Registered unemployed at the D.L.O.	number	12.017	11.541	17.505	-4,0	51,7	12.377	16.270	23.391	31,5	43,8
Vacancies outstanding at the D.L.O.	number	13.468	11.652	4.799	-13,5	-58,8	13.289	7.787	5.240	-41,4	-32,7
<b>Prices</b>											
General consumer price index	2005=100	104,9	109,8	110,2	4,7	0,3	107,8	108,8	111,5	0,9	2,5
Local products	2005=100	108,5	116,4	117,4	7,4	0,8	113,3	117,4	119,9	3,7	2,1
-agricultural products	2005=100	114,8	127,1	131,3	10,7	3,3	126,4	136,6	134,1	8,1	-1,8
-industrial products	2005=100	105,5	109,2	111,8	3,5	2,3	106,2	110,5	111,0	4,1	0,4
Imported products	2005=100	100,0	102,2	97,3	2,2	-4,8	100,2	94,7	98,0	-5,5	3,5
Petroleum products	2005=100	111,1	122,9	101,7	10,5	-17,2	120,7	93,6	113,0	-22,4	20,6
Services	2005=100	106,2	111,0	115,1	4,5	3,7	109,8	113,5	116,1	3,4	2,3
<b>Stock market</b>											
Cyprus stock exchange share prices index (end - period) <sup>3</sup>	3.9.04 =1000	4.820,7	1.101,4	1.597,2	-77,2	45,0	3.272,6	1.153,3	1.370,9	-64,8	18,9
<b>Balance of payments</b>											
Current Account (quarterly data)	€ million	-1.864,9	-3.047,0	-1.447,4	€mm. <sup>1</sup> -1.182,1	€mm. <sup>1</sup> 1.599,6	-3.047,0	-1.447,4		€mm. <sup>1</sup> 1.599,6	
<b>Monetary</b>											
(amount outstanding at end - period)											
<b>Total deposits</b> <sup>2</sup>	€ million	52.514,0	56.009,3	58.154,9	€mm. <sup>1</sup> 3.495,2	€mm. <sup>1</sup> 2.145,6	51.739,3	57.033,4	60.842,8	€mm. <sup>1</sup> 5.294,1	€mm. <sup>1</sup> 3.809,4
Domestic residents	€ million	32.294,2	39.461,8	41.011,6	7.167,5	1.549,8	32.346,2	40.356,0	41.221,6	8.009,7	865,6
Other euro area residents	€ million	1.390,4	1.090,6	1.290,7	-299,8	200,1	1.599,9	1.145,3	2.186,0	-454,5	1.040,7
Residents of rest of the world	€ million	18.829,4	15.456,8	15.852,7	-3.372,5	395,9	17.793,2	15.532,1	17.435,3	-2.261,1	1.903,2
<b>Total loans</b> <sup>2</sup>	€ million	41.020,0	54.442,6	57.874,0	€mm. <sup>1</sup> 13.422,6	€mm. <sup>1</sup> 3.431,4	43.327,5	55.128,4	59.350,6	€mm. <sup>1</sup> 11.800,9	€mm. <sup>1</sup> 4.222,2
Domestic residents	€ million	33.995,3	43.451,8	45.681,0	9.456,5	2.229,2	35.636,6	43.537,7	46.787,2	7.901,1	3.249,5
Other euro area residents	€ million	953,1	1.954,4	3.520,8	1.001,2	1.566,4	1.048,1	2.417,9	3.465,9	1.369,8	1.048,0
Residents of rest of the world	€ million	6.071,6	9.036,4	8.672,2	2.964,8	-364,2	6.642,8	9.172,8	9.097,5	2.530,0	-75,3

Notes

D.L.O.=District Labour Offices

<sup>1</sup> Absolute difference.

<sup>2</sup> Statistics cover the aggregated data of Monetary Financial Institutions (MFIs) which comprise all credit institutions operating in Cyprus, including Co-operative Credit Institutions (CCIs) former International Banking Units (IBUs), but excluding the Central Bank of Cyprus.

<sup>3</sup> On 2/1/2006, the old CSE General Index was suspended and the Index of Main and Parallel market,

which had been introduced with the other new CSE Indexes on 3/9/2004, was renamed to CSE General Index.

..= not applicable

## DEFINITIONS AND EXPLANATORY NOTES

### INDUSTRIAL

**Turnover Index of Industrial Sector:** It is compiled from the monthly turnover of a representative sample of enterprises. The weights given to the various industries are proportional to their turnover in 2005, derived from the Census of Industrial Production.

**Volume Index of Industrial Production:** This is a composite index of the volume indices of mining and quarrying, manufacturing, electricity supply, water supply and materials recovery, water collection, treatment and supply and materials recovery.

### MINING AND QUARRYING

**Volume Index of Mining and Quarrying Production:** The index is compiled from data on the production of minerals and quarrying materials obtained from the Mines Department and mining enterprises, supplemented with data from other sources. The weights utilised are proportional to the value of the various products at producer prices in 2005.

### MANUFACTURING

**Volume Index of Manufacturing Production:** It is compiled from data on the quantities of the main products manufactured by a representative sample of enterprises; in the case of heterogeneous products where no quantity measurement is possible, value indices are compiled, deflated by corresponding price indices. The weights given to the various industries are proportional to their value added in 2005, derived from the 2005 Census of Industrial Production.

### ELECTRICITY, GAS AND WATER

**Volume Indices of Production:** The indices are based on data on the billed consumption of electricity (i.e., excluding the amount of electricity supplied to the areas occupied by the Turkish invading forces), sales of gas, sales of the Water Boards and the quantity of water purified.

### ENERGY

**Sales of Petroleum Products** are compiled from monthly returns submitted by the petroleum companies. They include sales to industrial establishments, petrol stations, ships, aircraft, military forces, and others. Data for heavy fuel oil include also direct imports by the Electricity Authority and the cement industries. The cement industries also use coal partly in substitution of fuel oil.

**Electricity:** Data on the production of electricity pertain to the Electricity Authority of Cyprus only. They refer to gross production i.e. the amount of electric energy produced as metered at the output terminals of all sets in the

power stations. Consumption figures refer to the billed sales of the Electricity Authority.

## **CONSTRUCTION**

**Production Index:** The index measures the quarterly changes in production value at constant prices. It is based on a sample of enterprises active in the construction sector. For the calculation of the index and for every quarter the information collected is either work done, or turnover or hours worked by the production personnel (according to the enterprise) and this output measures are then deflated by the Output Prices index.

**Price Index of Construction Materials:** The price index is based on an extensive list of the main construction materials. The index measures price changes, which are compiled monthly from the main distributors or producers of construction materials. The weights of the various materials are proportional to their respective values at market prices in the base year 2005.

**Labour Cost Index:** The index measures variations in the average hourly labour cost for manual workers in the construction sector. Labour cost comprises the basic wage-rate, the cost of living allowance, and the employers' contributions to the Social Insurance, Medical, Provident, Holiday, Annual Leave with Pay, 56th Week, Redundancy and Industrial Training Funds. The index is compiled from data for the main occupations taken from the paylists of a representative sample of building contractors. The weights utilised for the compilation of the overall index are based on the wage-bill for the various occupations in April 2005.

**Output Prices Index:** The quarterly index measures the movements in prices charged to clients of construction work. It is based on a sample of enterprises and a list of various construction tasks for which unit prices are requested. It is used also as a deflator for the calculation of the Production index.

## **TRANSPORT, STORAGE AND COMMUNICATION**

**Turnover Value Index for Transport, Storage and Communication:** The Index covers Land Transport and Transport via pipelines, Water and Air Transport activities, Warehousing and Support activities for transportation and Postal and Courier activities. It is compiled from data obtained in a monthly sample survey, relating to the monthly turnover of the above activities. The weights allocated to the various activities are proportional to their turnover in 2005.

**New Registrations of Motor-Vehicles:** The data refer to both new and second-hand vehicles. License "A" is for heavy or light goods vehicles carrying loads for reward and License "B" refers to vehicles carrying loads for the owner's account.

## **DISTRIBUTIVE TRADE**

**Turnover Value and Volume Indices:** Turnover Value Indices are compiled from data collected in a monthly survey covering a sample of enterprises. The Indices are published for a selected number of activities according to the STS-Regulations. The weighting figure is the turnover of the activity measured by the Distributive Trade Survey of 2005.

Turnover Volume Indices of Retail Trade are calculated by deflating Turnover Value Indices of Retail Trade by a selected number of components from the HICP.

## **SERVICES**

**Turnover Value Index:** The index measures the monthly changes in turnover. It is based on a sample of enterprises active in the services sector. The turnover is collected from the enterprises monthly and the results are presented quarterly. The weights of the various enterprises are proportional to their output in 2005.

## **FOREIGN TRADE**

**Source of Data:** Foreign trade statistics with non –EU countries are compiled mainly from the electronic declarations made by the importers or their agents through the computerized system of Customs Authorities (Theseas System) (for imports) and the Single Administrative Document made by exporters or their agents (for exports). The statistics on trade with EU countries are compiled from the data received via Intrastat system and VAT returns.

**Total Imports** include all goods entered in the statistical territory of Cyprus either for free circulation or received into customs or excise warehouses from the rest of the world with the exception of simple transit.

**Imports for Home Consumption** include imports of goods from non-EU countries under special trade system and arrivals of goods from EU countries in local market either directly or withdrawn from excise warehouses.

**Total Exports** include exports of domestic goods (domestic exports) and foreign goods (re-exports of foreign goods).

**Domestic Exports** are exports of goods originating in the economic territory of Cyprus; if they have been wholly obtained in it or foreign goods, which were substantially transformed in Cyprus, so that the processing confers domestic origin. Goods originally imported and having undergone only repair or minor operations which leave them essentially unchanged are not defined as domestic. Minor operations include blending, packaging, bottling, cleaning, sorting, husking and selling.

**Re-exports (or foreign exports)** are exports of goods originating in the rest of the world, i.e not included in the economic territory of Cyprus and compensating goods obtained under the outward processing procedure when such processing confers foreign origin.

## **MONETARY AND FINANCIAL STATISTICS**

**Monetary Financial Institutions (MFIs)** are central banks, resident credit institutions and other resident financial institutions whose business is to receive deposits and/or close substitutes for deposits from entities other than MFIs and, for their own account (at least in economic terms), to grant credits and/or make investments in securities.

**Monetary and Banking Statistics** cover the aggregated data of Monetary Financial Institutions (MFIs) which comprise all credit institutions operating in Cyprus, including Co-operative Credit Institutions (CCIs) former

International Banking Units (IBUs) and the Central Bank of Cyprus where applicable.

**Monetary Statistics relating to Co-operative Financial Institutions** are published, in addition to the statistics compiled by the Central Bank, in order to give a more complete picture of short-term developments in the monetary sector. The data are compiled by the Department of Co-operative Development.

## **PRICES**

**Consumer Price Index:** The index measures changes in the retail prices of goods and services consumed by private households. It is based on the price movements of a representative selection of goods and services. The prices of the various items are collected once a month, on a Thursday nearest to the middle of each month; fruit and vegetables are collected on a weekly basis (every Thursday), and rents on a monthly basis. The base year is 2005 and the weights are based on the results of the Household Consumption Expenditure survey.

**Price Index of Industrial Production:** The index aims to measure the variations in the average ex-factory prices of the main manufactured products sold in the home market and exported. It is compiled from data on the prices prevailing as on the first Thursday of each month (excluding discounts, commissions and excise duties), obtained from a representative sample of manufacturers. The weights of the various industries are proportional to their output in 2005.

## **LABOUR**

**Employment** data are based on the results of a quarterly survey covering all establishments employing 30 or more persons and a rotating probability sample of establishments employing up to 29 persons. They refer to the number of persons employed during the month who work either on a full-time or part-time basis. The data include working proprietors and working partners, unpaid family workers, and persons temporarily absent from work, eg. on sick leave, casual leave or vacation.

**Registered Unemployment** comprises all persons who are registered as unemployed at the District Labour Offices on the last day of each month, and are currently available for work. It includes persons receiving unemployment benefit under the Social Insurance Scheme as well as those not entitled to any benefit.

## **UNEMPLOYMENT FROM THE LABOUR FORCE SURVEY**

**Unemployed:** Persons aged 15 years and over who comply to the following standards:

- Neither worked nor had a job from which they were temporarily absent during the reference week.
- They had actively sought for work, i.e. had taken specific steps during the previous 4 weeks to find work
- They were available to start work within the 2 weeks following the reference week

and/or,

- Persons who neither worked nor had a job from which they were temporarily absent, but found a job which will start within a period of at most 3 months
- They were available to start work within the 2 weeks following the reference week.

**Labour Force:** The total number of the employed and unemployed persons aged 15 years and over.

**Unemployment rate:** The number of unemployed persons of any age group expressed as a percentage of the labour force in the same age group.

## **TOURISM**

**Travellers:** Are all persons who pass through passport control at the ports and airports of Cyprus. The various categories of travellers are visitors, residents, and emigrants or immigrants.

**Source of data:** From 14.6.1991-May 1997, the statements prepared by airline and shipping companies were the main source of data for tourism and migration statistics. These statements provided information only on the total number of passengers on each flight/route. Thus from the second half of 1991-May 1997 data for most categories of travellers are based on estimations. As from June 1997 the figures for the various categories of travellers are based on the results of the Passenger Survey carried out at airports / ports by the Statistical Service.

## **NOTES ON THE TABLES**

### **Series presented in Seasonally Adjusted form and in their Trend form**

Certain series are presented in their Seasonally adjusted and Trend form. The Seasonally adjusted data is designed to correct the seasonal behavior of the series. But in view of the smallness and openness of the Cyprus economy, irregular or erratic disturbances can have a significant impact on the behavior of certain time series. Thus, in series where irregular component is important, the series are also presented in their trend form.

The seasonally adjusted and trend series have been derived from running the data through the Seasonal Adjustment Program of Tramo-Seats using the interface Demetra which is recommended by the Statistical Service of European Union.

Demetra provides the option to choose for each series under analysis, between two methods:

1. Methods based on econometric modeling of time series called as parametric methods and where the recommended method is Tramo-Seats.
2. Methods of an empirical origin called as non-parametric methods where the choice is X12-Arima (this method derived from a line passing via X11 and X11-Arima).

In the present edition, the data presented is the result from the use of Tramo-Seats program instead of X11 which was used in the past editions. The pass from the X11 to the Tramo-Seats method in this publication was driven by



two facts: the need of an upgrading of the program already in use and reasons having to do with consistency with other statistical data.

**Rounding** may lead to slight discrepancies between the sum of individual items and the totals in some tables.

#### **Symbols and Abbreviations Used**

0	nil or less than half the final digit shown
prov. or *	provisional, preliminary or estimated figure
proj	projected
+	indicates that the data have been revised since last issue
..	not applicable
mn	million
000's	thousand
m.t.	metric tone
sq m	square metre
act	actual data
sa	seasonally adjusted data
min	minimum
n.a.	not available

#### **Currency Unit Used**

1 Euro (€) = 100 cents

#### **Changes in this issue:**

All seasonally adjusted and trend series are based on data resulting from the use of the TRAMO-SEATS program (instead of X-11 used in past editions), for consistency purposes with other statistical data.

**Graphs:** The graphs which are presenting the volume index of Manufacturing Production, the Building Permits, the Local sales of cement, the vacancies outstanding, the Foreign Trade and the Arrivals of travellers, are based on data resulting from the use of the TRAMO-SEATS program for the reason mentioned above. An additional change in this edition concerns the graph for Foreign Trade, in which two axes are being used.



**SUMMARY TABLES**



**SUMMARY TABLE 1** MONTHLY INDEX OF INDUSTRIAL PRODUCTION (2005=100)

Year/month	Industry (NACE Rev.2)	General Industrial Production Index (B,C,D,E)	Mining and Quarrying (B)	Manu- facturing (C)	Electricity Supply (D)	Water Supply and Materials Recovery (E)	Water Collection, Treatment and Supply (36)	Materials Recovery (38,3)
2008	February	103,1	113,7	100,8	114,6	94,2	88,6	134,7
	March	104,7	111,1	106,5	93,7	107,2	96,8	181,2
	April	104,5	102,9	108,6	89,3	88,9	80,3	150,6
	May	114,8	124,0	118,8	98,8	94,9	83,6	175,8
	June	117,9	124,2	117,8	122,7	98,2	84,2	197,8
	July	130,8	140,7	127,7	151,6	104,3	91,2	198,3
	August	83,7	69,2	71,0	149,3	81,7	82,0	79,4
	September	115,7	126,0	114,9	126,0	86,5	78,9	141,3
	October	111,5	131,5	114,1	102,7	84,5	78,4	128,5
	November	106,0	125,0	109,6	92,3	79,1	73,5	119,9
	December	109,4	113,5	110,7	110,7	79,6	76,2	104,0
	<b>Jan.-December</b>	<b>108,7</b>	<b>115,8</b>	<b>108,2</b>	<b>114,9</b>	<b>91,6</b>	<b>84,1</b>	<b>145,7</b>
2009	January	92,6	82,0	87,8	119,2	88,2	81,7	134,7
	February	93,3	81,7	91,5	105,6	89,5	74,7	194,8
	March	96,8	90,1	94,8	107,7	96,8	84,4	185,4
	April	93,0	79,7	93,8	88,9	102,6	90,1	192,0
	May	101,7	93,8	101,1	101,8	116,3	104,6	200,0
	June	109,5	103,2	105,1	129,6	120,0	113,4	166,6
	July	122,7	121,5	114,9	157,5	136,5	127,6	200,7
	August	78,6	44,0	62,7	150,8	122,2	122,7	118,8
	September	107,0	110,1	101,9	125,2	128,5	115,1	224,2
	October	103,0	108,3	99,0	113,7	130,7	117,9	222,2
	November	101,2	107,5	100,2	99,9	119,3	106,3	212,9
	December	102,3	81,9	98,8	116,9	125,8	114,3	207,6
	<b>Jan.-December</b>	<b>100,1</b>	<b>92,0</b>	<b>96,0</b>	<b>118,1</b>	<b>114,7</b>	<b>104,4</b>	<b>188,3</b>
2010	January	89,8	76,5	82,0	120,9	122,8	111,9	201,1
	February	90,8	79,2	86,2	108,5	115,5	105,9	184,8
	<b>Jan.-February</b>	<b>90,3</b>	<b>77,9</b>	<b>84,1</b>	<b>114,7</b>	<b>119,2</b>	<b>108,9</b>	<b>193,0</b>

INTERNATIONAL STATISTICS OF INFLATION AND UNEMPLOYMENT

SUMMARY TABLE 2

Country	Harmonised Consumer Price Index Rate of growth %		Unemployment Rates seasonally adjusted %		
	Feb. 09 — Feb. 10	Mar. 09 — Mar. 10	February 2010	March 2010	March 2009
Austria	0,9	1,8 *	4,9	4,9	4,6
Belgium	0,8	1,9	8,0	8,1	7,7
Bulgaria	1,7	2,4	8,6	8,7	6,3
Cyprus	2,8	2,3	6,4	6,7	4,6
Czech Republic	0,4	0,4	7,9	7,9	6,0
Denmark	1,8	2,1	7,6	7,6	5,3
Estonia	-0,3	1,4	n.a	n.a	11,0
Finland	1,3	1,5	8,9	9,0	7,7
France	1,4	1,7	10,1	10,1	9,1
Germany	0,5	1,2	7,4	7,3	7,4
Greece	2,9	3,9	n.a	n.a	8,8
Hungary	5,6	5,7	11,1	11,0	9,6
Ireland	-2,4	-2,4	13,1	13,2	10,9
Italy	1,1	1,4	8,6	8,8	7,8
Latvia	-4,3	-4,0	21,6	22,3	14,3
Lithuania	-0,6	-0,4	n.a	n.a	11,1
Luxembourg	2,3	3,2	5,6	5,6	5,4
Malta	0,7	0,6	7,1	6,9	6,7
Netherlands	0,3 +	0,7 *	4,0	4,1	3,1
Poland	3,4	2,9	9,0	9,1	7,9
Portugal	0,2	0,6	10,3	10,5	9,0
Romania	4,5	4,2	n.a	n.a	6,2
Slovakia	-0,2	0,3	14,1	14,1	10,6
Slovenia	1,6	1,8	6,1	6,2	5,3
Spain	0,9	1,5	19,0	19,1	17,4
Sweden	2,8	2,5	8,9	8,7	7,8
United Kingdom	3,0	n.a	n.a	n.a	7,2
<b>EU 27</b>	<b>1,5 +</b>	<b>1,9 e*</b>	<b>9,6</b>	<b>9,6</b>	<b>8,5</b>

Source: Eurostat  
Note: e = estimated value

**GRAPHS**





**VOLUME INDEX OF MANUFACTURING PRODUCTION**  
Trend (2005=100)



**BUILDING PERMITS AUTHORISED**  
Trend



**LOCAL SALES OF CEMENT**  
Trend

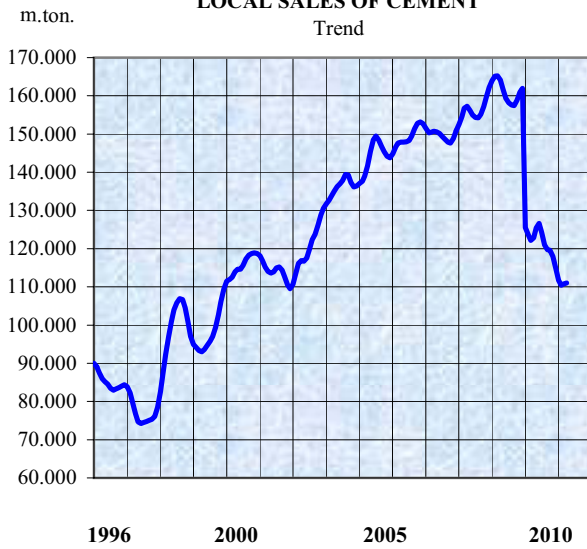

**REGISTRATIONS OF MOTOR VEHICLES**

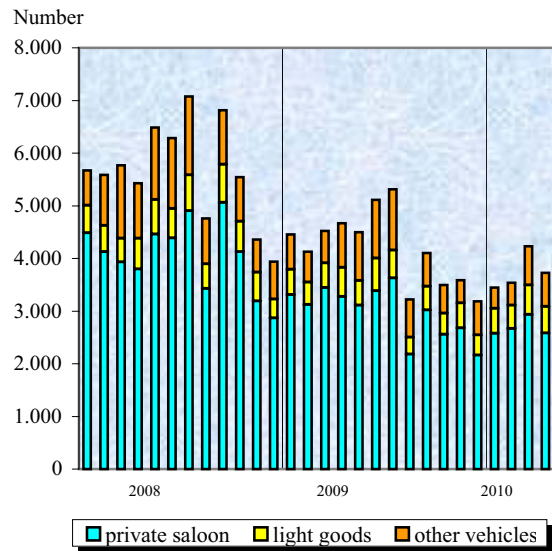

**VACANCIES OUTSTANDING**  
Seasonally adjusted data



**CONSUMER PRICE INDEX**





**FOREIGN TRADE**

Trend

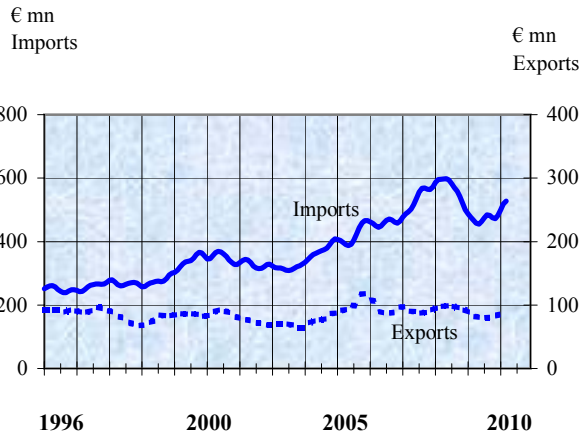

**BALANCE OF PAYMENTS**

Current Account Balance

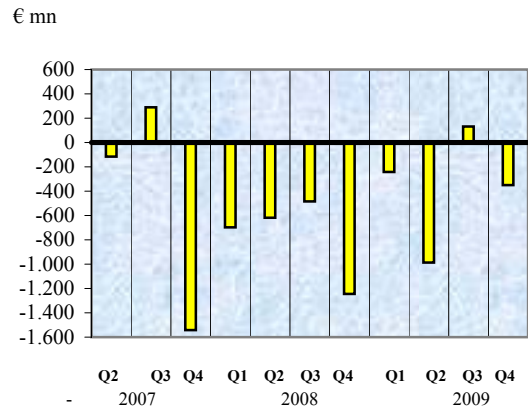

**TOTAL DEPOSITS OF NON-MFIs HELD WITH MFIs**

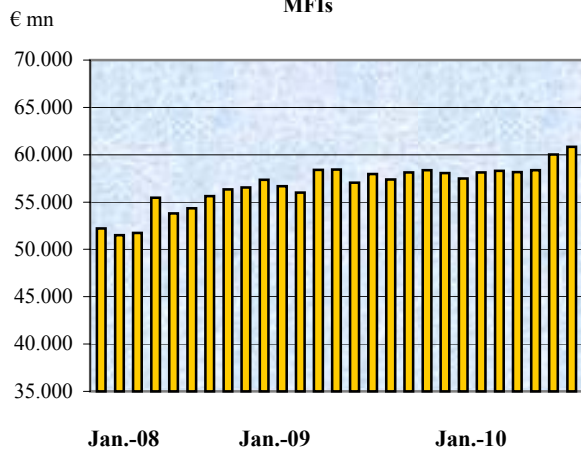

**TOTAL MFI LOANS TO NON-MFIs**

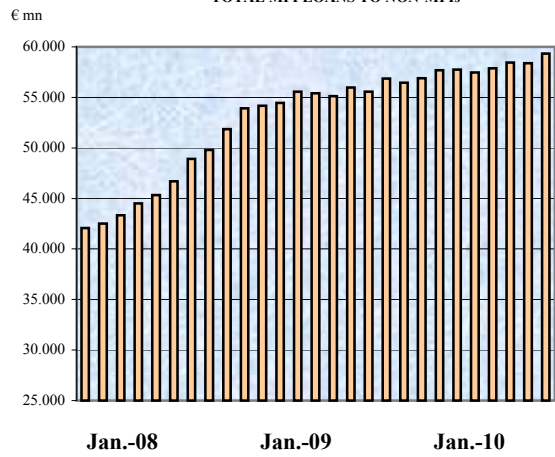

**ARRIVALS OF TRAVELLERS**

Trend



**CYPRUS STOCK EXCHANGE  
SHARE PRICE INDEX**

3.9.04=1000





**TABLES**



**TABLE 1**

**AGRICULTURE**

**Animals Slaughtered in Urban and Rural Slaughter-houses**

type of series unit		Sheep	Goats	Pigs	Cattle
		act number	act number	act number	act number
2007		131.550	164.565	678.797	17.348
2008		150.472	164.346	725.260	18.662
2009		136.705	126.608	723.536	17.308
2008	Q2	43.736	54.123	172.872	4.364
	Q3	34.671	53.631	187.258	4.538
	Q4	41.867	36.052	191.662	5.004
2009	Q1	24.532	16.637	167.502	5.115
	Q2	41.582	45.471	181.449	4.084
	Q3	28.353	39.743	188.804	3.854
	Q4	42.238	24.757	185.781	4.255
2010	Q1	35.542	27.649	174.747	4.238
<b>Monthly Data</b>					
2008	March	8.281	6.668	48.979	1.254
	April	23.776	29.951	49.116	1.337
	May	8.538	10.159	62.077	1.585
	June	11.422	14.013	61.679	1.442
	July	11.985	17.562	63.378	1.505
	August	13.566	21.316	57.300	1.290
	September	9.120	14.753	66.580	1.743
	October	7.370	12.580	65.758	1.802
	November	5.007	8.376	58.373	1.563
	December	29.490	15.096	67.531	1.639
2009	January	10.220	4.998	60.083	1.949
	February	9.208	7.452	58.152	1.698
	March	5.104	4.187	49.267	1.468
	April	24.357	26.628	57.245	1.376
	May	8.098	8.113	62.274	1.361
	June	9.127	10.730	61.930	1.347
	July	8.442	12.041	63.759	1.243
	August	12.738	18.089	59.209	1.148
	September	7.173	9.613	65.836	1.463
	October	5.972	7.981	65.410	1.456
	November	4.968	5.610	57.353	1.421
	December	31.298	11.166	63.018	1.378
2010	January	8.121	3.241	58.683	1.614
	February	7.840	4.654	57.547	1.231
	March	19.581	19.754	58.517	1.393

TABLE 2

AGRICULTURE

type of series unit		Cows Milk			Domestic Exports of Raw Agricultural Products (excl. stores & provisions)		
		act m.ton	sa m.ton	Trend m.ton	act €000's	sa €000's	Trend €000's
2007		143.637			120.091		
2008		150.437			116.637		
2009		148.510			82.679		
2008	Q1	39.461	38.786	38.767	37.099	28.931	25.588
	Q2	38.202	38.001	37.992	37.970	26.758	25.675
	Q3	35.236	36.308	36.338	6.530	26.636	25.750
	Q4	37.538	37.246	37.219	35.038	43.973	25.774
2009	Q1	37.528	36.903	36.907	30.910	23.751	25.626
	Q2	36.658	36.556	36.533	33.058	21.931	25.474
	Q3	35.826	36.935	36.965	6.778	26.984	25.375
	Q4	38.498	38.020	37.972	11.933	19.463	25.282
<b>Monthly Data</b>							
2008	February	12.560	13.089	13.020	11.541	8.967	8.530
	March	13.710	13.088	13.101	10.310	7.109	8.537
	April	13.238	12.972	12.944	12.796	7.477	8.547
	May	13.017	12.661	12.667	17.666	9.812	8.559
	June	11.947	12.368	12.381	7.508	9.469	8.569
	July	11.957	12.211	12.216	2.774	8.745	8.576
	August	11.710	12.102	12.091	1.758	8.142	8.583
	September	11.569	11.994	12.031	1.998	9.749	8.591
	October	12.278	12.171	12.168	2.954	11.144	8.597
	November	12.160	12.422	12.429	24.021	23.087	8.596
	December	13.100	12.653	12.621	8.063	9.741	8.581
2009	January	13.194	12.582	12.563	9.075 +	7.718	8.560
	February	11.737	12.287	12.292	10.706 +	8.234	8.542
	March	12.597	12.034	12.052	11.129 +	7.798	8.525
	April	12.234	12.024	12.055	15.750 +	9.047	8.508
	May	12.597	12.262	12.235	13.452 +	7.563	8.491
	June	11.827	12.270	12.243	3.856 +	5.321	8.475
	July	11.806	12.106	12.160	2.710 +	8.441	8.466
	August	11.914	12.318	12.304	1.931	8.722	8.459
	September	12.106	12.511	12.500	2.137	9.821	8.449
	October	12.773	12.620	12.640	2.190	8.175	8.436
	November	12.605	12.788	12.752	4.469	4.637	8.425
	December	13.120	12.613	12.581	5.274	6.651	8.421
2010	January	12.791	12.185	12.231	9.598	8.124	8.423
	February	11.506	12.082	12.081	11.790	8.807	8.425



TABLE 3

**INDUSTRIAL**  
**Turnover Index by Nace**

2005=100

Categories  (Nace Rev. 2)	Total Industry	Mining & Quarrying	Manufacturing	Electricity Supply	Water Supply and Materials Recovery
		(B)	(C)	(D)	(E)
2007	117,0 +	115,9	115,7	125,8	120,6
2008	134,9 +	144,2	130,0	174,1	120,7
2009	120,0	122,4	115,8	147,3	133,7
2008	Q1	119,7	136,3	115,2	150,2
	Q2	137,5	146,8	136,6	146,1
	Q3	142,1	139,5	130,5	231,7
	Q4	140,3	154,3	137,7	168,5
2009	Q1	110,7	113,8	107,0	140,0
	Q2	120,1	122,2	120,4	116,8
	Q3	125,2	117,1	116,7	180,6
	Q4	124,0	136,4	118,9	151,8
<b>Monthly Data</b>					
2008	February	121,4 +	147,2	117,6	145,3
	March	123,8 +	129,3	120,5	143,8
	April	129,2	130,0	128,9	137,4
	May	139,0 +	155,3	139,8	134,3
	June	144,2 +	155,1	141,1	166,5
	July	163,7 +	184,3	155,3	220,5
	August	110,3 +	68,3	97,2	216,5
	September	152,4 +	166,0	138,9	258,0
	October	147,6 +	173,9	140,4	210,3
	November	132,3 +	158,4	132,4	134,2
	December	141,0 +	130,5	140,4	160,9
2009	January	108,3 +	110,8	102,3	153,9
	February	112,4 +	109,0	109,2	136,3
	March	111,5	121,6	109,4	129,9
	April	114,8 +	108,9	115,9	106,9
	May	117,3 +	124,5	118,3	107,0
	June	128,2 +	133,1	127,1	136,4
	July	145,5 +	155,7	140,4	177,9
	August	98,8	56,2	88,5	170,0
	September	131,2	139,5	121,3	193,9
	October	126,3	145,5	118,4	175,8
	November	118,4	148,9	115,3	128,8
	December	127,3	114,7	122,9	150,8
2010	January	103,3	100,9	92,2	168,4
	February	108,6	104,3	101,8	151,2

TABLE 4

**INDUSTRIAL**  
**Turnover Index by main industrial groupings**

2005=100

Categories	Total Industry	Interme- diate Goods	Energy	Capital Goods	Durable Consumer Goods	Non- Durable Consumer Goods
2007	117,0 +	119,2	124,5	130,9	114,7	110,0
2008	134,9 +	139,6	162,0	144,8	114,3	121,4
2009	120,0	115,5	143,9	116,1	91,7	118,1
2008						
Q1	119,7	130,9	143,4	125,3	90,0	104,1
Q2	137,5	149,9	141,4	152,8	122,2	124,5
Q3	142,1	133,9	210,1	136,4	124,5	127,4
Q4	140,3	143,7	153,2	164,9	120,4	129,6
2009						
Q1	110,7	113,0	132,0	113,2	79,4	103,5
Q2	120,1	120,7	117,7	110,5	96,0	124,3
Q3	125,2	112,2	174,4	109,5	88,7	124,1
Q4	124,0	116,2	151,5	131,1	102,9	120,6
<b>Monthly Data</b>						
2008						
February	121,4 +	134,2	139,5	136,0	88,2	104,8
March	123,8 +	135,5	142,0	131,2	98,7	109,0
April	129,2	139,6	131,1	131,4	118,4	120,8
May	139,0 +	153,7	132,1	167,9	122,2	125,5
June	144,2 +	156,4	161,0	159,0	125,9	127,3
July	163,7 +	173,0	208,9	167,2	153,9	140,8
August	110,3 +	78,5	192,8	81,9	70,0	115,2
September	152,4 +	150,3	228,5	160,1	149,6	126,3
October	147,6 +	157,0	185,6	161,8	115,9	126,7
November	132,3 +	138,6	128,1	159,7	114,4	124,5
December	141,0 +	135,6	145,9	173,2	131,0	137,7
2009						
January	108,3 +	107,1	142,5	108,6	66,1	100,6
February	112,4 +	112,8	131,3	125,2	81,1	105,3
March	111,5	119,0	122,2	105,8	91,0	104,6
April	114,8 +	110,6	108,6	98,8	84,4	125,8
May	117,3 +	119,5	110,4	114,1	98,4	120,1
June	128,2 +	132,1	134,2	118,7	105,2	126,9
July	145,5 +	148,0	173,1	152,9	108,6	135,2
August	98,8	63,4	163,7	56,3	65,1	115,0
September	131,2	125,2	186,5	119,4	92,3	122,0
October	126,3	120,7	169,5	123,4	95,2	118,7
November	118,4	118,7	131,5	137,1	93,7	111,7
December	127,3	109,1	153,6	132,8	119,8	131,5
2010						
January	103,3	92,2	167,5	92,5	61,3	95,2
February	108,6	104,0	148,0	114,1	73,1	100,1

TABLE 5

MINING AND QUARRYING

Production Volume Index				Minerals and Quarrying Materials		
				Production	Exports	
type of series unit	act	sa	Trend	act	act	
	2005=100	2005=100	2005=100	€000's	€000's	
2007	106,77			87.163	11.935	
2008	115,84			104.687 +	7.162 +	
2009	91,96			89.630	6.136	
2008	Q1	111,03	118,75	116,74	25.441	1.770
	Q2	117,03	115,70	115,80	26.995	1.793
	Q3	111,96	116,49	114,63	26.429	1.880
	Q4	123,33	111,69	107,10	25.822	1.718
2009	Q1	84,59	90,25	95,15	20.876	1.257
	Q2	92,22	91,05	91,87	22.380	1.429
	Q3	91,83	91,71	91,20	21.833	1.670
	Q4	99,21	89,49	89,40	24.541	1.780
<b>Monthly Data</b>						
2008	February	113,72	127,14	117,16	8.956	591
	March	111,09	108,77	116,08	8.510	525
	April	102,89	113,14	115,62	7.942	483
	May	123,99	118,79	115,89	9.531	694
	June	124,22	115,17	115,91	9.522	616
	July	140,73	116,11	115,73	11.312	783
	August	69,17 +	121,62	114,96	4.938 +	402
	September	125,99 +	111,75	113,19	10.179 +	695
	October	131,45 +	116,10	110,69	10.674 +	730
	November	125,03 +	107,76	107,45	9.845 +	522
	December	113,50 +	111,22	103,16	5.303 +	466
2009	January	82,02	91,19	98,38	6.767	488 +
	February	81,66	91,31	94,64	6.710	295
	March	90,10	88,25	92,45	7.399	474
	April	79,71	87,67	91,54	6.596	555 +
	May	93,78	89,85	91,75	7.593	457
	June	103,16	95,64	92,30	8.191	417
	July	121,48	100,21	91,76	9.657	539
	August	43,97	77,33	90,81	3.499	368
	September	110,05	97,59	91,04	8.677	763
	October	108,27	95,60	91,02	8.817	625
	November	107,46	92,61	89,47	8.900	695
	December	81,90	80,26	87,70	6.824	460
2010	January	76,46	85,02	87,10	6.307	297
	February	79,17	88,52	87,35	6.480	357

TABLE 6

MINING AND QUARRYING

Production of Main Quarrying Materials

type of series unit		Building Stone		Sand,Gravel and Road Aggregate		Havara	
		act 000's m.t.	act €000's	act 000's m.t.	act €000's	act 000's m.t.	act €000's
2007		37,5	723	14.070,0	80.297	1.400,0	1.493
2008		70,6	1.054	15.245,0	96.802	1.200,0	1.320
2009		117,3	1.204	11.920,0	82.163	900,0	990
2008	Q1	7,5	167	3.730,0	23.685	300,0	330
	Q2	13,0	221	3.810,0	24.765	300,0	330
	Q3	25,9	312	3.620,0	24.431	300,0	330
	Q4	24,2	354	4.085,0	23.921	300,0	330
2009	Q1	11,6	170	2.790,0	19.194	300,0	330
	Q2	25,4	266	2.990,0	20.541	300,0	330
	Q3	45,6	438	2.840,0	19.625	150,0	165
	Q4	34,8	330	3.300,0	22.803	150,0	165
<b>Monthly Data</b>							
2008	February	2,5	56	1.270,0	8.319	100,0	110
	March	3,0	67	1.240,0	7.924	100,0	110
	April	2,5	56	1.130,0	7.345	100,0	110
	May	3,8	71	1.340,0	8.710	100,0	110
	June	6,7	94	1.340,0	8.710	100,0	110
	July	10,1	111	1.520,0	10.488	100,0	110
	August	5,0 +	60 +	750,0 +	4.560 +	100,0	110
	September	10,8 +	141 +	1.350,0	9.383	100,0	110
	October	9,9 +	136 +	1.410,0	9.800	100,0	110
	November	8,6 +	129 +	1.390,0 +	9.271 +	100,0	110
	December	5,8 +	89 +	1.285,0 +	4.850 +	100,0	110
2009	January	3,7	53	900,0	6.210	100,0	110
	February	3,5	52	890,0	6.114	100,0	110
	March	4,4	65	1.000,0	6.870	100,0	110
	April	4,1	55	880,0	6.046	100,0	110
	May	6,5	84	1.020,0	7.007	100,0	110
	June	14,9	127	1.090,0	7.488	100,0	110
	July	24,6	211	1.260,0	8.707	70,0	77
	August	2,0	44	450,0	3.110	30,0	33
	September	19,0	183	1.130,0	7.808	50,0	55
	October	17,1	156	1.180,0	8.154	50,0	55
	November	15,7	132	1.190,0	8.223	50,0	55
	December	1,9	42	930,0	6.426	50,0	55
2010	January	6,9	70	850,0	5.874	50,0	55
	February	6,6	68	890,0	6.079	50,0	55

TABLE 7

**MANUFACTURING**  
**Volume Index of Manufacturing Production**  
**by Major Group of Industry**

2005=100

Sector/ Division		Total		
(NACE Rev. 2)				
type of series		act	sa	Trend
2007		103,9		
2008		108,2 +		
2009		96,0 +		
2008	Q1	105,3	107,2	107,9
	Q2	121,4	110,0	108,7
	Q3	100,0	107,5	108,0
	Q4	110,2	107,5	107,7
2009	Q1	91,4	97,2	96,6
	Q2	100,0	95,1	95,8
	Q3	93,2	96,1	95,6
	Q4	99,3	95,3	95,2
<b>Monthly Data</b>				
2008	February	100,8 +	108,3	107,8
	March	106,5 +	107,3	108,2
	April	108,6 +	109,5	108,6
	May	118,8 +	111,2	108,8
	June	117,8 +	109,4	108,7
	July	127,7 +	110,3	108,4
	August	71,0 +	104,2	108,0
	September	114,9 +	108,1	107,8
	October	114,1 +	107,9	107,8
	November	109,6 +	108,4	107,7
	December	110,7 +	106,1	107,5
2009	January	87,8 +	98,4	97,0
	February	91,5 +	99,3	96,7
	March	94,8 +	93,9	96,2
	April	93,8 +	94,9	95,9
	May	101,1 +	95,6	95,8
	June	105,1 +	94,7	95,7
	July	114,9 +	97,2	95,8
	August	62,7	96,0	95,7
	September	101,9	95,1	95,5
	October	99,0	95,0	95,4
	November	100,2	96,6	95,3
	December	98,8	94,4	95,1
2010	January	82,0	94,7	94,9
	February	86,2	94,1	94,8

(cont'd)

TABLE 7 (cont'd)

**MANUFACTURING**  
**Volume Index of Manufacturing Production**  
**by Major Group of Industry**

2005=100

Sector/ Division	Total	Manufacture of Food Products, Beverages and Tobacco Products	Manufacture of Textiles, Wearing Apparel and Leather Products
(NACE Rev. 2)	(C)	(10+11+12)	(13+14+15)
2007	103,9	96,1	87,6
2008	108,2 +	97,5	75,4
2009	96,0	94,0	59,5
2008	101,6	88,1	68,6
	115,1	103,9	80,9
	104,5	104,8	71,5
	111,5	93,0	80,8
2009	91,4	83,3	61,5
	100,0	99,1	60,9
	93,2	100,6	57,6
	99,3	93,2	57,9
<b>Monthly Data</b>			
2008	100,8 +	84,9	68,3
	106,5 +	93,9	77,6
	108,6 +	101,2	75,8
	118,8 +	106,1	81,1
	117,8 +	104,5	85,8
	127,7 +	117,5	94,0
	71,0 +	94,7	39,5
	114,9 +	102,2	80,9
	114,1 +	95,6	82,5
	109,6 +	87,5	78,6
	110,7 +	95,9	81,3
2009	87,8 +	80,2	60,7
	91,5 +	82,4	58,9
	94,8 +	87,3	64,8
	93,8 +	97,2	53,0
	101,1 +	98,4	62,2
	105,1 +	101,8	67,5
	114,9 +	112,4	74,9
	62,7	90,2	31,9
	101,9	99,1	66,1
	99,0	92,9	57,5
	100,2	91,3	58,8
	98,8	95,3	57,4
2010	82,0	79,0	45,3
	86,2	79,8	46,1

(cont'd)

TABLE 7 (cont'd)

**MANUFACTURING**  
**Volume Index of Manufacturing Production**  
**by Major Group of Industry**

2005=100

Sector/ Division  (NACE Rev. 2)	Manufacture of Wood and Products of Wood and Cork except Furniture  (16)	Manufacture of Paper and Paper Products, and Printing  (17+18)	Manufacture of Refined Petroleum Products, Chemicals and Chemical Products and Pharmaceutical Products and Preparations  (19+20+21)
2007	115,8	100,0	121,0
2008	123,1	107,2	129,1
2009	114,9	93,7	124,9
2008	119,6	100,0	114,9
Q1	130,1	110,7	134,5
Q2	104,4	97,3	127,3
Q3	138,1	121,0	139,8
Q4	116,9	86,5	117,4
2009	119,2	92,1	133,4
Q1	96,6	80,5	123,8
Q2	126,9	115,6	125,1
Q3			
Q4			
<b>Monthly Data</b>			
2008	120,9	95,8	115,1
February	120,3	102,8	119,4
March	119,2	104,1	122,2
April	139,0	117,0	136,3
May	132,1	110,9	145,1
June	139,9	115,2	154,3
July	44,6	70,1	87,5
August	128,7	106,7	140,1
September	131,1	108,8	136,5
October	149,3	119,4	134,4
November	133,9	134,7	148,6
December			
2009	113,9	85,8	101,8
January	120,0	84,2	118,4
February	116,9	89,4	131,9
March	111,1	88,5	124,7
April	123,1	88,8	135,5
May	123,5	99,0	140,1
June	127,7	97,2	148,2
July	42,4	51,4	88,9
August	119,6	92,9	134,4
September	116,4	104,6	120,5
October	141,6	117,8	123,0
November	122,6	124,5	131,8
December			
2010	112,3	88,1	112,7
January	110,1	95,5	118,8
February			

(cont'd)

TABLE 7 (cont'd)

**MANUFACTURING**  
**Volume Index of Manufacturing Production**  
**by Major Group of Industry**

2005=100

Sector/ Division	Manufacture of Rubber and Plastic Products	Manufacture of Other Non-Metallic Mineral Products	Manufacture of Basic Metals and Fabricated Metal Products	Manufacture of Electronic and Optical Products and Electrical Equipment
(NACE Rev. 2)	(22)	(23)	(24+25)	(26+27)
2007	104,0	102,8	116,6	153,5
2008	120,6	107,9	119,2	192,4
2009	101,9	82,9	101,9	178,5
2008	111,4	111,3	113,1	156,8
	141,8	116,5	124,9	198,6
	122,0	95,6	106,9	188,4
	107,2	108,3	132,1	225,5
2009	99,6	86,2	96,8	151,0
	112,8	88,8	103,6	160,4
	100,7	75,4	95,1	183,7
	94,4	81,2	112,0	219,0
<b>Monthly Data</b>				
2008	105,4	112,1	119,6	154,7
	119,5	117,2	115,8	165,7
	131,5	110,0	116,0	183,6
	145,7	121,9	128,8	211,6
	148,2	117,6	129,8	200,6
	161,8	128,5	134,1	238,7
	76,7	51,8	54,6	93,9
	127,4	106,6	132,0	232,7
	126,3	114,5	137,8	231,8
	107,2	114,0	130,5	229,3
	88,2	96,5	128,1	215,5
2009	97,0	84,8	89,5	149,9
	100,8	84,3	101,2	146,9
	100,9	89,4	99,6	156,1
	103,5	74,5	96,1	137,8
	113,5	94,0	105,2	163,0
	121,3	98,0	109,4	180,5
	129,1	104,9	126,4	254,6
	60,1	37,3	45,0	73,9
	112,9	84,0	114,0	222,5
	99,1	88,6	111,9	228,7
	101,4	84,0	112,5	246,2
	82,7	70,9	111,7	182,0
2010	82,0	64,8	87,2	163,7
	85,6	68,1	92,2	260,3

(cont'd)



TABLE 7 (cont'd)

**MANUFACTURING**  
**Volume Index of Manufacturing Production**  
**by Major Group of Industry**

2005=100

Sector/ Division	Manufacture of Machinery and Equipment	Manufacture of Motor Vehicles and Other Transport Equipment	Manufacture of Furniture, Other Manufacturing and Repair and Installation of Machinery and Equipment
(NACE Rev. 2)	(28)	(29+30)	(31+32+33)
2007	100,3	113,1	101,2
2008	99,7	129,9	108,1
2009	88,3	114,2	85,5
2008	97,2	119,7	101,6
	103,7	124,9	116,1
	85,0	111,9	105,9
	113,0	163,2	108,8
2009	87,7	109,4	92,2
	90,7	102,0	88,1
	76,6	114,9	74,8
	98,0	130,4	86,9
<b>Monthly Data</b>			
2008	98,2	109,4	99,4
	96,1	105,3	109,5
	94,8	100,2	109,7
	109,2	125,8	118,5
	107,1	148,7	120,0
	101,3	143,0	129,7
	44,5	50,0	55,4
	109,2	142,6	132,6
	92,1	170,6	124,6
	120,4	141,0	95,0
	126,4	178,1	106,7
2009	78,1	124,3	92,9
	95,4	105,9	93,7
	89,7	98,0	90,0
	90,4	94,7	87,4
	95,9	98,0	87,7
	85,9	113,4	89,3
	99,1	150,3	94,3
	37,5	47,4	42,4
	93,3	146,9	87,6
	90,6	134,5	88,3
	110,2	112,3	77,0
	93,1	144,5	95,5
2010	70,5	95,2	73,1
	68,9	109,0	83,9

TABLE 8

MANUFACTURING

type of series unit	Production of Cement			Production of Timber and Chipboard
	act 000's m.t.	sa 000's m.t.	Trend 000's m.t.	act cubic metre
2007	1.873			34.679
2008	1.913			38.050
2009	1.481			33.427
2008				
Q2	504	485	485	11.450
Q3	424	439	473	7.798
Q4	504	487	482	9.280
2009				
Q1	351	373	371	8.846
Q2	404	384	375	8.060
Q3	337	351	365	7.640
Q4	390	372	352	8.881
2010				
Q1	296	318	333	8.204
<b>Monthly Data</b>				
2008				
April	174	173	164	3.035
May	172	163	162	4.575
June	158	149	159	3.840
July	173	160	158	4.439
August	109	130	158	0
September	142	148	157	3.359
October	163	154	159	3.836
November	177	171	161	3.231
December	164	162	162	2.213
2009				
January	123	137	126	2.714
February	103	118	124	3.129
March	125	118	122	3.003
April	107	106	123	2.153
May	146	136	125	3.200
June	151	142	127	2.707
July	146	133	124	3.428
August	82	104	121	0
September	108	115	120	4.212
October	141	132	120	2.343
November	125	119	118	3.431
December	123	122	115	3.107
2010				
January	84	99	112	1.884
February	88	102	110	2.444
March	125	117	111	3.876
April	109	109	111	1.891

Sources: 1. Cement: Monthly returns of cement companies.  
2. Timber and Chipboard: Cyprus Forest Industries.

TABLE 9

MANUFACTURING

		Domestic Exports of Manufactured Products (excl. stores & provisions) - Total		
type of series	unit	act €000's	sa €000's	Trend €000's
2007		372.157		
2008		422.478 +		
2009		389.573		
2008	Q1	100.749	108.899	101.863
	Q2	113.993	108.459	103.641
	Q3	100.193	100.009	101.769
	Q4	107.543	103.984	99.925
2009	Q1	86.191	91.151	97.768
	Q2	97.797	95.739	97.602
	Q3	97.976	98.123	99.326
	Q4	107.609	103.962	102.181
<b>Monthly Data</b>				
2008	February	37.668	38.970	34.025
	March	35.852	36.411	34.362
	April	35.133	34.681	34.528
	May	38.712	37.285	34.595
	June	40.148	36.493	34.518
	July	43.537	37.216	34.259
	August	24.751	31.668	33.897
	September	31.905	31.124	33.613
	October	35.495	34.243	33.449
	November	34.232	31.842	33.325
	December	37.816	37.900	33.152
2009	January	25.598 +	31.531	32.862
	February	31.019 +	32.059	32.544
	March	29.574 +	27.561	32.363
	April	28.929 +	31.179	32.403
	May	36.320 +	34.948	32.538
	June	32.548 +	29.612	32.661
	July	39.420	33.682	32.840
	August	23.991	30.722	33.087
	September	34.565	33.718	33.399
	October	35.579	34.314	33.732
	November	34.909	32.487	34.062
	December	37.121	37.161	34.387
2010	January	27.229	33.551	34.659
	February	36.172	37.355	34.872

(cont'd)

TABLE 9 (cont'd)

MANUFACTURING

type of series unit		Exports of Clothing			Exports of Pharmaceutical Products		
		act €000's	sa €000's	Trend €000's	act €000's	sa €000's	Trend €000's
2007		6.580			103.946		
2008		4.736 +			122.920 +		
2009		3.278			108.020		
2008	Q1	1.845	1.679	1.667	27.534	29.526	28.938
	Q2	917	1.048	1.081	30.475	30.425	29.763
	Q3	1.321	1.093	1.081	27.016	28.317	30.091
	Q4	653	723	1.081	37.895	34.976	30.335
2009	Q1	1.180	1.061	1.059	24.110	25.597	28.635
	Q2	748	865	1.019	29.975	30.168	28.374
	Q3	960	822	811	26.839	27.555	26.787
	Q4	390	440	456	27.096	24.857	25.970
<b>Monthly Data</b>							
2008	February	659	524	556	9.616	9.618	9.651
	March	670	596	553	9.709	9.390	9.720
	April	271	334	362	9.289	9.736	9.814
	May	352	380	360	9.364	9.666	9.929
	June	294	333	359	11.822	11.023	10.020
	July	304	280	359	11.975	10.226	10.037
	August	468	415	361	6.756	10.082	10.008
	September	549	398	362	8.285	8.009	10.046
	October	187	201	361	12.297	11.693	10.166
	November	123	153	360	12.157	11.628	10.188
	December	343	369	359	13.441	11.654	9.982
	2009	January	352	377	357	6.042	8.080
February		539	413	353	8.342	8.444	9.485
March		289	271	349	9.726	9.073	9.476
April		366	429	345	9.569	10.016	9.536
May		134	145	340	10.777	11.495	9.505
June		248	291	335	9.629	8.657	9.333
July		421	379	330	10.976	9.363	9.114
August		296	272	325	5.453	8.152	8.920
September		243	172	155	10.410	10.040	8.753
October		132	144	154	6.996	6.933	8.637
November		109	138	152	9.416	8.674	8.631
December		149	158	151	10.684	9.250	8.701
2010	January	138	147	150	5.742	7.989	8.794
	February	192	147	148	9.260	9.368	8.917

TABLE 10

**MANUFACTURING**  
**Domestic Exports of Selected Manufactured Products**  
**(excl. stores and provisions)**

(€000's)

Product	Jan.-Dec. 2008	Jan.-Dec. 2009
Meat (except meat of quails)	10.040	12.941
Halloumi and other cheese	36.122	41.199
Locust beans (incl. seeds)	1.134	1.258
Preserved fruit	548	326
Fruit and vegetable juices	11.247	10.753
Beer	1.411	526
Wines	3.428	2.863
Raw hides and skins	3.550	2.749
Cathodes of refined copper	13.909	8.754
Animal or vegetable fats and oils	2.111	1.278
Biscuits, waffles, wafers and other bakers wares	705	743
Cigarettes	6.559	10.772
Cement and clinker	0	0
Pharmaceutical products	122.920	108.019
Essential oils, perfumery and cosmetics	2.840	2.730
Soap, washing preparations	1.539	1.268
Tubes, pipes, sheets of plastic	5.656	5.526
Plastic articles for packing goods	1.057	943
Articles of paper of paperboard	5.772	4.709
Printed material	433	236
Clothing	4.735	3.278
Footwear	616	482
Articles of iron or steel	1.959	1.774
Aluminium bars, rods and profiles	9.683	4.209
Pumps for liquids	2.461	3.209
Brooms, brushes, mops etc	1.316	1.304
Shotgun cartridges	2.909	3.167
Furniture	4.258	4.580
Lighting fixtures and fittings	410	535
Mattresses	368	174
Jewellery, goldsmiths and silversmiths ware	863	1.281
Machinery for filling, closing, sealing, labelling	2.311	3.195
Records, tapes and other recorded media	1.190	97
Photosensitive semiconductor devices	58.346	57.421
Yachts and other sports and pleasure boats	2.244	1.730
Animal feeding preparations	1.394	2.393
Waste and scrap	35.059	29.900
Other products	61.375	53.251
<b>TOTAL</b>	<b>422.478 +</b>	<b>389.573</b>

Note: Stores and provisions denote shipstores

TABLE 11

**E N E R G Y**  
**Petroleum Products**

type of series unit		Imports for Home Consumption	Total Sales
		act €000's	act 000's m.t.
2007		895.174	2.631
2008		1.244.581 +	2.679
2009		880.649	2.577
2008	Q2	292.219	634
	Q3	401.574	754
	Q4	235.018	636
2009	Q1	185.480	635
	Q2	210.221	620
	Q3	272.783	703
	Q4	212.165	619
2010	Q1		580
<b>Monthly Data</b>			
2008	March	101.066	191
	April	85.315	188
	May	99.545	211
	June	107.360	235
	July	179.191	269
	August	108.995	246
	September	113.387	239
	October	101.929	215
	November	91.869	195
	December	41.220	226
2009	January	56.195 +	221
	February	58.235 +	199
	March	71.050 +	215
	April	66.906 +	187
	May	62.673 +	204
	June	80.642 +	229
	July	84.505 +	246
	August	92.064	229
	September	96.213	228
	October	78.165	221
	November	67.134	184
	December	66.866	214
2010	January	94.752	192
	February	67.180	190
	March		198

Source: Total Sales: Petroleum companies, Electricity Authority and cement companies.

TABLE 12

**E N E R G Y**  
**Sales of Petroleum Products by Product**

		<b>Benzine Unleaded</b>					
		<b>Total</b>	<b>RON98</b>	<b>RON95</b>	<b>Kerosene</b>	<b>A.T.F</b>	<b>Avgas</b>
<b>type of series</b>	<b>unit</b>	<b>act</b>	<b>act</b>	<b>act</b>	<b>act</b>	<b>act</b>	<b>act</b>
		<b>m.ton</b>	<b>m.ton</b>	<b>m.ton</b>	<b>m.ton</b>	<b>m.ton</b>	<b>m.ton</b>
2007		351.852	38.317	313.535	15.889	287.111	126
2008		372.676	38.597	334.079	13.790	286.048	125
2009		383.468	39.561	343.907	18.544	266.058	116
2008	Q2	93.569	9.913	83.656	376	81.281	40
	Q3	101.256	10.225	91.031	205	100.868	34
	Q4	92.295	9.398	82.897	4.466	60.045	27
2009	Q1	87.001	8.942	78.059	11.499	39.136	21
	Q2	97.239	10.320	86.919	709	74.444	32
	Q3	103.720	10.491	93.229	461	91.656	34
	Q4	95.508	9.808	85.700	5.875	60.822	29
2010	Q1	89.134	9.052	80.082	8.114	40.482	30
<b>Monthly Data</b>							
2008	March	29.218	3.163	26.055	767	16.607	12
	April	30.220	3.267	26.953	186	21.332	8
	May	31.074	3.253	27.821	99	28.512	22
	June	32.275	3.393	28.882	91	31.437	10
	July	34.723	3.343	31.380	66	34.496	12
	August	32.389	3.394	28.995	28	35.039	9
	September	34.144	3.488	30.656	111	31.333	13
	October	31.715	3.143	28.572	175	29.196	11
	November	27.969	2.778	25.191	1.043	17.148	8
	December	32.611	3.477	29.134	3.248	13.701	8
2009	January	28.975	3.029	25.946	4.249	12.607	5
	February	27.749	2.762	24.987	3.917	11.552	5
	March	30.277	3.151	27.126	3.333	14.977	11
	April	31.665	3.349	28.316	386	20.914	10
	May	30.843	3.276	27.567	150	26.267	10
	June	34.731	3.695	31.036	173	27.263	12
	July	36.066	3.636	32.430	93	31.089	13
	August	33.333	3.444	29.889	148	31.527	8
	September	34.321	3.411	30.910	220	29.040	13
	October	32.846	3.358	29.488	269	28.764	14
	November	29.198	2.801	26.397	2.190	18.085	10
	December	33.464	3.649	29.815	3.416	13.973	5
2010	January	27.851	2.615	25.236	3.153	13.327	6
	February	30.202	3.466	26.736	3.120	11.739	10
	March	31.081	2.971	28.110	1.841	15.416	14

(cont'd)

TABLE 12 (cont'd)

**E N E R G Y**  
**Sales of Petroleum Products by Product**

type of series unit		Gas Oil				
		Total	Gas Oil	Gas Oil L.S. 0,035%	Gas Oil for Agriculture	Gas Oil for Marine
		act m.ton	act m.ton	act m.ton	act m.ton	act m.ton
2007		618.584	136.485	350.037	27.612	104.450
2008		601.727	121.482	365.982	26.055	88.208
2009		560.254	114.304	348.841	23.941	73.168
2008	Q2	142.106	15.907	94.152	6.405	25.642
	Q3	139.072	17.197	96.077	5.671	20.127
	Q4	153.118	34.715	89.664	6.420	22.319
2009	Q1	157.875	55.705	80.731	5.660	15.779
	Q2	129.354	12.626	90.273	6.615	19.840
	Q3	125.134	10.502	89.470	5.784	19.378
	Q4	147.891	35.471	88.367	5.882	18.171
2010	Q1	145.426	45.495	83.327	5.171	11.433
<b>Monthly Data</b>						
2008	March	46.015	9.333	28.515	2.322	5.845
	April	44.385	4.063	30.025	2.301	7.996
	May	49.162	5.945	31.863	2.339	9.015
	June	48.559	5.899	32.264	1.765	8.631
	July	50.314	5.854	35.578	1.738	7.144
	August	39.301	4.746	26.460	1.747	6.348
	September	49.457	6.597	34.039	2.186	6.635
	October	45.168	3.861	31.590	1.967	7.750
	November	49.144	10.004	28.379	2.104	8.657
	December	58.806	20.850	29.695	2.349	5.912
2009	January	54.344	21.042	26.403	2.464	4.435
	February	49.349	15.784	25.603	1.292	6.670
	March	54.182	18.879	28.725	1.904	4.674
	April	41.273	4.377	27.997	2.264	6.635
	May	42.623	3.925	30.085	2.300	6.313
	June	45.458	4.324	32.191	2.051	6.892
	July	43.318	3.560	33.160	1.879	4.719
	August	37.145	2.889	24.375	1.876	8.005
	September	44.671	4.053	31.935	2.029	6.654
	October	43.852	3.631	30.979	2.109	7.133
	November	48.897	13.072	28.765	2.182	4.878
	December	55.142	18.768	28.623	1.591	6.160
2010	January	47.396	16.485	25.302	1.663	3.946
	February	48.883	16.088	27.529	1.507	3.759
	March	49.147	12.922	30.496	2.001	3.728

(cont'd)



TABLE 12 (cont'd)

**E N E R G Y**  
**Sales of Petroleum Products by Product**

type of series unit		Light Fuel Oil	Heavy Fuel Oil	Lubricating Oils	Asphalt	Liquid Petroleum Gas
		act m.ton	act m.ton	act m.ton	act m.ton	act m.ton
2007		40.215	1.197.265	6.442	57.421	55.235
2008		35.349	1.241.432	6.559	65.825	53.191
2009		30.817	1.181.509	6.084	73.653	55.440
2008	Q2	9.489	278.828	1.630	15.625	10.383
	Q3	8.358	375.177	1.758	16.501	9.815
	Q4	7.600	283.556	1.593	19.242	13.793
2009	Q1	7.046	300.728	1.374	10.575	19.823
	Q2	7.555	282.380	1.673	16.266	10.643
	Q3	7.422	342.197	1.516	20.303	9.853
	Q4	8.794	256.204	1.521	26.509	15.121
2010	Q1	8.407	252.306	1.415	16.316	18.221
<b>Monthly Data</b>						
2008	March	2.865	86.244	575	4.709	4.178
	April	2.702	80.313	481	4.159	3.743
	May	3.153	89.522	546	5.126	3.617
	June	3.634	108.993	603	6.340	3.023
	July	3.342	132.956	734	8.330	3.715
	August	2.358	131.553	437	1.879	2.727
	September	2.658	110.668	587	6.292	3.373
	October	3.074	94.847	579	5.951	3.834
	November	2.216	85.706	539	7.968	3.512
	December	2.310	103.003	475	5.323	6.447
2009	January	2.164	108.000	485	3.225	7.334
	February	2.184	93.806	513	3.552	6.341
	March	2.698	98.922	376	3.798	6.148
	April	2.565	81.547	490	4.080	4.129
	May	2.378	92.521	632	5.592	3.243
	June	2.612	108.312	551	6.594	3.271
	July	2.755	120.123	487	8.722	3.172
	August	1.671	117.550	441	3.567	3.211
	September	2.996	104.524	588	8.014	3.470
	October	3.063	100.117	524	7.578	3.486
	November	3.063	69.330	528	7.829	4.855
	December	2.668	86.757	469	11.102	6.780
2010	January	2.544	86.610	430	4.294	6.394
	February	2.709	82.428	428	4.479	6.266
	March	3.154	83.268	557	7.543	5.561

TABLE 13

**E N E R G Y**  
**Electricity**

type of series unit		Production		Consumption	
		act 000's kWh	act 000's kWh	act 000's kWh	act €000's
2007		4.786.172		4.298.319	546.688
2008		4.995.838		4.555.829	737.054
2009		5.133.330		4.650.612	635.948
2008	Q2	1.125.814		1.042.163	158.821
	Q3	1.546.488		1.333.571	241.477
	Q4	1.107.703		1.060.289	175.817
2009	Q1	1.204.544		1.095.830	147.008
	Q2	1.160.702		1.056.969	130.163
	Q3	1.570.629		1.335.638	191.675
	Q4	1.197.455		1.162.175	167.101
2010	Q1	1.210.678			
<b>Monthly Data</b>					
2008	January	460.999			
	February	415.245	768.678		110.351
	March	339.590			
	April	323.472	702.255		101.177
	May	357.900			
	June	444.442 +	691.036		108.232
	July	549.315 +			
	August	540.816 +	894.701		157.244
	September	456.358			
	October	372.280	877.740		168.467
	November	334.361			
	December	401.062	621.419		91.583
2009	January	431.948			
	February	382.451	744.792		104.395
	March	390.145			
	April	322.008 +	702.077		85.227
	May	369.007			
	June	469.687	705.930		87.550
	July	570.605			
	August	546.491	881.262		125.164
	September	453.534			
	October	412.086	908.751		133.022
	November	361.836			
	December	423.533	707.799		100.590
2010	January	437.913			
	February	393.070	766.419		114.981
	March	379.695			
	April	342.243			

- Notes: 1. Because of rounding there may be slight discrepancies between the totals shown and the sum of constituent items.
2. For the months January-March 2006 the production data includes 18.337.900 kwh for January, 15.724.800 kwh for February and 128.100 kwh for March which had been given to the Turkish occupied area.

TABLE 14

**E N E R G Y**  
**Consumption of Electricity by Class of Consumers**

type of series unit	Domestic		Commercial		Industrial		
	act 000's kWh	act €000's	act 000's kWh	act €000's	act 000's kWh	act €000's	
2007	1.607.048	204.827	1.783.885	237.755	699.746	80.174	
2008	1.682.327	268.973	1.881.173	319.454	757.803	113.330	
2009	1.715.756	231.401	1.917.262	276.391	791.750	99.496	
2008	Q1	510.038	73.638	380.503	57.157	180.378	23.419
	Q2	363.762	54.801	432.922	69.173	186.997	26.723
	Q3	455.607	79.744	616.256	115.924	196.374	35.396
	Q4	352.919	60.789	451.492	77.200	194.054	27.792
2009	Q1	488.160	66.585	382.069	53.335	176.373	20.517
	Q2	369.657	44.111	440.551	57.931	197.629	22.479
	Q3	450.093	61.301	614.980	93.215	206.447	29.123
	Q4	407.846	59.405	479.663	71.910	211.301	27.377
<b>Monthly Data</b>							
2008	January						
	February	357.161	51.398	257.908	38.768	121.409	15.764
	March						
	April	305.756	44.481	245.189	36.777	117.938	15.310
	May						
	June	210.884	32.562	310.328	50.785	128.028	19.068
	July						
	August	297.615	49.446	427.273	78.576	126.567	22.728
	September						
	October	315.985	60.596	377.965	74.695	139.613	25.336
	November						
	December	194.927	30.491	262.510	39.853	124.248	15.124
2009	January						
	February	336.019	48.028	256.083	37.279	117.895	14.250
	March						
	April	304.281	37.114	251.971	32.112	116.957	12.535
	May						
	June	217.517	25.554	314.565	41.875	139.150	16.212
	July						
	August	281.238	36.897	421.310	63.592	137.730	19.681
	September						
	October	337.710	48.808	387.339	59.246	137.433	18.884
	November						
	December	238.991	35.001	285.993	42.288	142.584	17.935
2010	January						
	February	346.086	52.077	263.874	41.474	123.717	16.679

(cont'd)

TABLE 14 (cont'd)

**E N E R G Y**  
**Consumption of Electricity by Class of Consumers**

type of series unit		Water Pumping <sup>(1)</sup>		Public Lighting	
		act 000's kWh	act €000's	act 000's kWh	act €000's
2007		137.339	16.034	70.301	7.897
2008		156.930	24.004	77.596	11.293
2009		145.507	18.761	80.337	9.899
2008	Q1	27.715	3.930	21.172	2.796
	Q2	39.074	5.493	19.407	2.629
	Q3	48.343	7.712	16.991	2.703
	Q4	41.798	6.869	20.025	3.166
2009	Q1	25.536	3.560	23.693	3.012
	Q2	29.619	3.502	19.513	2.141
	Q3	47.478	5.956	16.641	2.079
	Q4	42.875	5.742	20.491	2.667
<b>Monthly Data</b>					
2008	January				
	February	17.953	2.545	14.248	1.876
	March				
	April	19.523	2.769	13.849	1.840
	May				
	June	29.313	4.109	12.483	1.709
	July				
	August	32.412	4.879	10.834	1.615
	September				
	October	31.862	5.665	12.316	2.175
	November				
	December	25.867	4.037	13.867	2.078
2009	January				
	February	18.119	2.608	16.675	2.230
	March				
	April	14.832	1.903	14.036	1.563
	May				
	June	22.203	2.551	12.495	1.359
	July				
	August	30.286	3.692	10.699	1.302
	September				
	October	34.384	4.530	11.884	1.554
	November				
	December	25.683	3.478	14.548	1.890
2010	January				
	February	15.531	2.388	17.211	2.363

<sup>(1)</sup> For irrigation and water supply.

TABLE 15

**E N E R G Y**  
**Consumption of Electricity by Economic Activity**

Economic Activity NACE	January - December 2008		January - December 2009	
	000's kWh	€000's	000's kWh	€000's
<b><u>Agriculture, Hunting and Forestry</u></b>	<b><u>153.878</u></b>	<b><u>23.527</u></b>	<b><u>142.506</u></b>	<b><u>18.375</u></b>
Agriculture, Hunting and Related Service Activities	153.598	23.477	142.219	18.332
Forestry, Logging and Related Service Activities	280	50	287	43
<b><u>Fishing</u></b>	<b><u>3.052</u></b>	<b><u>476</u></b>	<b><u>3.002</u></b>	<b><u>386</u></b>
<b><u>Mining and Quarrying</u></b>	<b><u>23.557</u></b>	<b><u>3.547</u></b>	<b><u>27.459</u></b>	<b><u>3.431</u></b>
Mining of Coal and Lignite	106	18	27	4
Extraction of Crude Petroleum	4	1	4	1
Mining of Uranium	0	0	0	0
Mining of Metal Ores	5.876	871	12.288	1.334
Other Mining and Quarrying	17.571	2.657	15.140	2.092
<b><u>Manufacturing</u></b>	<b><u>532.486</u></b>	<b><u>81.722</u></b>	<b><u>504.289</u></b>	<b><u>66.457</u></b>
Food Products and Beverages	193.693	30.622	191.482	26.011
Tobacco Products	1.090	185	1.228	170
Textiles	2.364	431	2.007	313
Wearing Apparel	4.888	866	4.727	711
Tanning and Dressing of Leather	2.036	373	1.889	295
Wood and Products of Wood	9.090	1.571	8.824	1.317
Paper and Paper Products	4.439	814	5.030	782
Publishing and Printing	17.242	3.071	16.633	2.526
Refined Petroleum Products	2.605	448	3.050	455
Chemicals and Chemical Products	27.738	4.559	27.740	3.779
Rubber and Plastic Products	40.664	6.221	39.847	5.026
Other Non-Metallic Mineral Products	178.179	24.043	156.520	18.224
Basic Metals	1.795	347	1.718	287
Metal Products	23.231	3.954	22.225	3.217
Machinery and Equipment	6.827	1.222	5.917	926
Office Machinery and Computers	266	47	58	9
Electrical Machinery and Apparatus	3.047	529	1.841	290
Radio, Television and Communication Equipment and Apparatus	0	0	108	15
Medical, Precision and Optical Instruments, Watches and Clocks	179	31	193	28
Motor Vehicles and Parts	1.082	211	1.082	179
Other Transport equipment	122	21	114	17
Furniture, Manufacturing n.e.c.	11.526	2.079	11.320	1.770
Recycling	383	77	736	110

(cont'd)

TABLE 15 (cont'd)

**E N E R G Y**  
**Consumption of Electricity by Economic Activity**

Economic Activity NACE	January - December 2008		January - December 2009	
	000's kWh	€000's	000's kWh	€000's
<b><u>Electricity , Gas and Water Supply</u></b>	<b><u>190.070</u></b>	<b><u>25.928</u></b>	<b><u>249.422</u></b>	<b><u>27.963</u></b>
Electricity, Gas, Steam and Hot Water Supply	3.905	631	4.033	537
Collection, purification and distribution of water	186.165	25.297	245.389	27.426
<b><u>Construction</u></b>	<b><u>11.690</u></b>	<b><u>2.133</u></b>	<b><u>10.578</u></b>	<b><u>1.645</u></b>
<b><u>Wholesale and Retail Trade</u></b>	<b><u>450.390</u></b>	<b><u>78.688</u></b>	<b><u>467.341</u></b>	<b><u>69.037</u></b>
Sale, Maintenance and Repair of Motor Vehicles & Motorcycles, Retail Sale of Automotive Fuel	31.021	5.586	31.268	4.812
Wholesale Trade & Commission Trade	14.450	2.566	13.667	2.042
Retail Trade	404.919	70.536	422.406	62.183
<b><u>Hotels and Restaurants</u></b>	<b><u>498.490</u></b>	<b><u>83.000</u></b>	<b><u>485.416</u></b>	<b><u>68.034</u></b>
<b><u>Transport, Storage and Communication</u></b>	<b><u>174.312</u></b>	<b><u>29.064</u></b>	<b><u>188.498</u></b>	<b><u>26.518</u></b>
Land Transport	3.036	522	2.913	420
Water Transport	8.400	1.380	6.995	979
Air Transport	25.837	4.176	39.656	5.161
Supporting and Auxiliary Transport Activities	80.645	13.689	80.200	11.895
Post and Telecommunications	56.394	9.297	58.734	8.063
<b><u>Financial Intermediation</u></b>	<b><u>74.651</u></b>	<b><u>13.342</u></b>	<b><u>73.325</u></b>	<b><u>11.030</u></b>
Financial Intermediation Except Insurance	65.116	11.609	63.963	9.595
Insurance and Pension Funding	8.071	1.469	7.600	1.171
Activities Auxiliary to Financial Intermediation	1.464	264	1.762	264
<b><u>Real Estate, Renting and Business Activities</u></b>	<b><u>128.350</u></b>	<b><u>22.329</u></b>	<b><u>135.557</u></b>	<b><u>20.319</u></b>
Real Estate Activities	5.760	1.043	5.115	783
Renting of Machinery and Equipment without Operator	558	101	466	72
Computer and Related Activities	4.116	719	5.721	829
Research and Development	521	96	592	91
Other Business Activities	117.395	20.370	123.663	18.544
<b><u>Public Administration and Defence</u></b>	<b><u>133.376</u></b>	<b><u>22.582</u></b>	<b><u>135.025</u></b>	<b><u>19.515</u></b>
<b><u>Education</u></b>	<b><u>34.481</u></b>	<b><u>6.330</u></b>	<b><u>37.659</u></b>	<b><u>5.922</u></b>
<b><u>Health and Social Work</u></b>	<b><u>91.719</u></b>	<b><u>14.775</u></b>	<b><u>94.396</u></b>	<b><u>12.994</u></b>

(cont'd)

TABLE 15 (cont'd)

**E N E R G Y**  
**Consumption of Electricity by Economic Activity**

Economic Activity NACE	January - December 2008		January - December 2009	
	000's kWh	€000's	000's kWh	€000's
<b><u>Other Community, Social and Personal Service Activities</u></b>	<b><u>224.173</u></b>	<b><u>38.546</u></b>	<b><u>228.483</u></b>	<b><u>33.786</u></b>
Sewage and Refuse Disposal, Sanitation and similar Activities	25.173	3.191	25.764	3.244
Activities of Membership Organisations	13.400	2.547	13.259	2.174
Recreational, Cultural and Sporting Activities	100.172	17.366	99.503	14.468
Other Service Activities	85.428	15.442	89.957	13.900
<b><u>Private Households with Employed Persons</u></b>	<b><u>24</u></b>	<b><u>4</u></b>	<b><u>35</u></b>	<b><u>5</u></b>
<b><u>Extra-Territorial Organizations and Bodies</u></b>	<b><u>71.207</u></b>	<b><u>10.795</u></b>	<b><u>71.528</u></b>	<b><u>9.231</u></b>
<b>Sub-total</b>	<b>2.795.906</b>	<b>456.788</b>	<b>2.854.519</b>	<b>394.648</b>
<b><u>Other Consumers</u></b>	<b><u>1.759.923</u></b>	<b><u>280.267</u></b>	<b><u>1.796.093</u></b>	<b><u>241.300</u></b>
Households	1.682.327	268.973	1.715.756	231.401
Public lighting	77.596	11.294	80.337	9.899
<b>TOTAL</b>	<b>4.555.829</b>	<b>737.055</b>	<b>4.650.612</b>	<b>635.948</b>

TABLE 16

**CONSTRUCTION**  
**Quarterly (Volume) Index of Production**

**2005=100**

Type of Construction		Total Construction	Building Construction	Civil Engineering Projects
2007		111,1	115,4	93,8
2008		113,7	118,2	95,7
2009		101,4	100,6	104,6
2004	Q1	87,6	89,8	78,7
	Q2	104,9	102,6	113,8
	Q3	88,8	85,9	100,4
	Q4	107,7	107,5	108,5
2005	Q1	89,4	93,1	74,9
	Q2	106,0	106,0	106,1
	Q3	92,2	90,8	97,7
	Q4	112,4	110,2	121,3
2006	Q1	93,3	95,3	85,5
	Q2	112,6	107,3	133,9
	Q3	93,4	95,8	83,8
	Q4	116,9	120,3	103,2
2007	Q1	98,4	106,0	67,8
	Q2	121,7	128,3	95,4
	Q3	101,0	102,7	94,0
	Q4	123,4	124,8	118,1
2008	Q1	107,2	116,3	70,6
	Q2	126,5	130,6	110,0
	Q3	103,8	108,0	87,2
	Q4	117,4	118,0	115,0
2009	Q1	97,7	104,4	70,5
	Q2	113,1	112,7	114,4
	Q3	93,0	91,8	98,2
	Q4	101,8	93,5	135,4



TABLE 17

CONSTRUCTION

type of series unit	Price Index of Main Construction Materials	Labour Cost Index
	act 2005=100	act 2005=100
2007	110,68	110,1
2008	121,49	116,7
2009	117,18	122,3
2008 Q2	121,72	115,7
Q3	125,93	117,8
Q4	122,11	117,8
2009 Q1	116,96	123,3
Q2	116,92	123,3
Q3	117,45	121,3
Q4	117,39	121,3
2010 Q1	118,44	126,0
<b>Monthly Data</b>		
2008 April	119,45	115,7
May	121,69	115,7
June	124,01	115,7
July	125,93	117,8
August	126,13	117,8
September	125,72	117,8
October	124,83	117,8
November	121,97	117,8
December	119,51	117,8
2009 January	117,15	123,3
February	116,51	123,3
March	117,23	123,3
April	116,62	123,3
May	116,93	123,3
June	117,20	123,3
July	117,10	121,3
August	117,43	121,3
September	117,83	121,3
October	117,57	121,3
November	117,50	121,3
December	117,11	121,3
2010 January	117,96	126,0
February	118,34	126,0
March	119,03	126,0
April	121,10	

TABLE 18

**CONSTRUCTION**  
Average (mean) Hourly Wage-rates for the Main Manual  
Occupations in the Private Construction Sector

(€)

Occupation	2007		2008		2009		
	Jan.- Dec.	Jan.- June	Jul.- Dec.	Jan.- Dec.	Jan.- Jun.	Jul.- Dec.	Jan.- Dec.
Mason	10,39	10,86	11,09	10,98	11,60	11,44	11,52
Concrete shutterer	10,32	10,82	11,01	10,92	11,51	11,33	11,42
Carpenter	10,18	10,57	10,70	10,64	11,28	11,13	11,21
Electrician	9,88	10,35	10,54	10,45	11,01	10,93	10,97
Welder	10,32	10,62	10,73	10,68	11,10	10,89	11,00
Painter	10,42	10,99	11,22	11,11	11,37	11,21	11,29
Ironbender	10,29	10,81	10,95	10,88	11,46	11,31	11,39
Labourer, male	8,66	9,10	9,28	9,19	9,71	9,56	9,64
Labourer, female	8,05	8,55	8,62	8,59	8,97	8,65	8,81
Engine-driver	10,35	10,93	11,04	10,99	11,53	11,40	11,47
Mechanic	10,32	10,76	10,87	10,82	11,22	11,19	11,21
Plumber	10,25	10,51	10,62	10,57	10,82	10,49	10,66
Driver	10,15	10,57	10,63	10,60	11,12	11,08	11,10

Note: The data are based on a monthly survey covering a representative sample of building contractors. They refer to the average (mean) hourly wage-rates (including the basic rate of pay and cost of living allowance) for normal hours of work, excluding overtime.

The data refer to the gross rates, before any deductions for income tax, etc. are made and they do not include the employers' contributions to Social Insurance and other funds. Apprentice workers are not covered.

TABLE 19

**CONSTRUCTION**  
**Quarterly Index of Output Prices**

2005=100

Type of Construction		Total Construction	Building Construction	Civil Engineering Projects
2007		111,0	111,0	110,9
2008		120,3	120,0	121,6
2009		115,4	116,5	111,2
2003	Q1	76,1	76,4	75,0
	Q2	78,1	78,2	77,7
	Q3	79,7	80,6	76,4
	Q4	83,8	83,0	87,2
2004	Q1	88,4	89,0	86,1
	Q2	91,6	92,5	87,9
	Q3	93,8	94,6	90,9
	Q4	94,9	95,5	92,7
2005	Q1	97,1	97,9	93,8
	Q2	99,2	99,6	97,7
	Q3	100,3	100,7	98,7
	Q4	103,4	101,7	109,9
2006	Q1	106,7	104,2	117,0
	Q2	107,4	105,2	116,3
	Q3	108,1	105,9	116,9
	Q4	108,3	107,0	113,4
2007	Q1	111,1	109,7	116,7
	Q2	109,6	110,5	106,0
	Q3	111,0	111,1	110,6
	Q4	112,2	112,7	110,1
2008	Q1	117,2	117,1	117,3
	Q2	120,8	120,5	122,3
	Q3	122,0	122,0	122,1
	Q4	121,2	120,4	124,7
2009	Q1	119,5	118,5	123,4
	Q2	116,2	117,4	111,4
	Q3	115,1	115,9	111,9
	Q4	110,9	114,1	97,9

**TABLE 20**

**C O N S T R U C T I O N**  
**Local Sales of Cement**

type of series		act	sa	Trend
unit		m.ton	m.ton	m.ton
2007		1.790.456		
2008		1.940.286		
2009		1.439.165		
2008	Q2	516.176	488.878	486.931
	Q3	438.922	459.187	461.083
	Q4	479.139	462.124	462.690
2009	Q1	367.061	366.997	365.284
	Q2	387.045	365.852	363.650
	Q3	326.728	337.793	360.786
	Q4	358.331	346.540	345.317
2010	Q1	319.313	314.663	334.141
<b>Monthly Data</b>				
2008	April	164.519	168.539	164.915
	May	179.007	164.274	162.641
	June	172.650	156.065	159.375
	July	200.922	168.183	155.361
	August	69.945	133.423	152.719
	September	168.055	157.581	153.003
	October	178.855	162.643	154.214
	November	164.606	151.372	154.379
	December	135.678	148.110	154.097
2009	January	120.871	128.456	123.234
	February	122.367	127.435	121.901
	March	123.823	111.106	120.148
	April	117.392	120.664	119.891
	May	132.204	121.284	121.254
	June	137.449	123.905	122.506
	July	151.742	126.893	122.167
	August	48.329	92.259	120.366
	September	126.657	118.641	118.253
	October	128.881	117.151	116.521
	November	122.260	112.503	115.100
	December	107.190	116.886	113.696
2010	January	84.111	89.376	112.273
	February	99.354	103.791	111.242
	March	135.848	121.496	110.627
	April	99.749	102.938	110.086

TABLE 21

**CONSTRUCTION**  
**Building Permits Authorised**

type of series unit		act number	sa number	Trend number	Area (m <sup>2</sup> )	Value (€000's)	Dwelling Units
2007		9.521			3.612.806	2.782.317	20.486
2008		8.896			3.689.109	2.904.594	20.082
2009		8.950			3.136.459	2.815.825	16.688
2008	Q1	2.125	2.106	2.166	844.923	658.620	4.405
	Q2	2.174	2.176	2.194	902.199	714.166	5.032
	Q3	2.148	2.265	2.230	856.948	670.271	4.548
	Q4	2.449	2.309	2.258	1.085.039	861.537	6.097
2009	Q1	2.180	2.168	2.279	808.346	692.618	4.553
	Q2	2.335	2.333	2.328	848.985	806.352	4.568
	Q3	2.157	2.303	2.282	748.435	646.188	3.638
	Q4	2.278	2.150	2.132	730.693	670.667	3.929
<b>Monthly Data</b>							
2008	February	714	697	722	299.159	231.701	1.583
	March	724	674	724	295.942	233.745	1.593
	April	663	725	727	296.211	233.712	1.658
	May	732	710	731	293.231	235.765	1.715
	June	779	740	736	312.757	244.689	1.659
	July	810	815	740	329.337	258.695	1.925
	August	504	682	743	188.451	151.323	931
	September	834	768	747	339.160	260.253	1.692
	October	844	775	750	374.647	300.661	2.088
	November	826	759	753	382.457	301.379	2.252
	December	779	775	755	327.935	259.497	1.757
2009	January	694	747	757	278.876	234.142	1.585
	February	720	703	759	273.892	243.375	1.587
	March	766	718	763	255.578	215.101	1.381
	April	687	753	769	234.397	197.463	1.252
	May	830	803	776	254.844	225.494	1.191
	June	818	778	783	359.744	383.395	2.125
	July	804	807	789	295.814	258.876	1.161
	August	578	783	795	176.594	153.816	900
	September	775	713	699	276.027	233.496	1.577
	October	716	660	704	203.278	225.330	1.020
	November	771	708	711	263.849	216.478	1.285
	December	791	782	717	263.566	228.859	1.624
2010	January	619	670	723	228.827	198.058	1.290
	February	813	789	728	335.783	284.031	1.691

TABLE 22

**CONSTRUCTION**  
**Building Permits Authorised by District Offices**  
**and Municipalities, by type of project**

type of project	January - December 2008				January - December 2009			
	No.	Area (m <sup>2</sup> )	Value (€000's)	Dwelling Units	No.	Area (m <sup>2</sup> )	Value (€000's)	Dwelling Units
<b>Residential buildings</b>	<b>6.879</b>	<b>3.187.401</b>	<b>2.487.837</b>	<b>20.082</b>	<b>6.482</b>	<b>2.723.777</b>	<b>2.282.514</b>	<b>16.688</b>
Single houses	5.110	1.357.098	1.114.329	6.263	4.988	1.298.410	1.133.925	6.233
Building with two or more housing units	1.765	1.829.731	1.373.060	13.819	1.491	1.419.835	1.143.739	10.455
Buildings with two housing units	414	267.178	215.299	1.877	296	144.248	122.772	1.012
Residential apartment blocks	1.206	1.300.902	959.118	10.399	1.058	1.005.834	792.317	7.827
Residential/commercial apartment blocks	119	197.044	149.067	761	123	240.213	202.529	1.266
Cottage apartment complexes	26	64.707	49.576	782	14	29.540	26.121	350
Residencies for communities	4	572	448		3	5.532	4.850	
<b>Non-residential buildings</b>	<b>1.088</b>	<b>494.381</b>	<b>336.156</b>		<b>1.532</b>	<b>403.787</b>	<b>333.984</b>	
Hotels and similar buildings	138	56.663	52.420		143	7.774	16.656	
Hotels	7	1.633	4.626		7	2.296	3.580	
Tourist apartments and villages	22	49.442	41.741		16	1.448	4.184	
Restaurants, coffee shops and bars	108	4.607	5.353		119	3.567	8.742	
Other tourist accommodation	1	981	700		1	463	150	
Office buildings	113	129.078	94.408		106	103.545	82.892	
Wholesale and retail trade buildings	112	51.137	34.132		131	58.847	46.902	
Transport and communication buildings	0	0	0		2	2.727	2.205	
Industrial buildings and warehouses	254	211.877	110.613		281	166.337	98.055	
Public entertainment buildings and buildings used for recreational, educational or medical purposes	91	23.422	21.556		116	26.089	36.416	
Other non-residential buildings	380	22.204	23.027		753	38.468	50.858	
<b>Civil engineering projects</b>	<b>283</b>	<b>7.327</b>	<b>13.958</b>		<b>319</b>	<b>8.895</b>	<b>137.344</b>	
<b>Division of plots and roads</b>	<b>585</b>		<b>60.205</b>		<b>543</b>		<b>55.746</b>	
<b>Construction of roads</b>	<b>61</b>		<b>6.438</b>		<b>74</b>		<b>6.237</b>	
<b>Total</b>	<b>8.896</b>	<b>3.689.109</b>	<b>2.904.594</b>	<b>20.082</b>	<b>8.950</b>	<b>3.136.459</b>	<b>2.815.825</b>	<b>16.688</b>
Big projects	1.206	2.183.574	1.592.478	12.515	1.023	1.767.808	1.521.225	9.744
Small projects	7.690	1.505.535	1.312.116	7.567	7.927	1.368.651	1.294.600	6.944

Notes:

1. Data refer to permits issued to the private sector, municipal authorities and semi-government organisations. Government projects are excluded.
2. Big projects are those with a declared area of 900m<sup>2</sup> and over.
3. The number and value of permits for all types of buildings include permits in which no volume is stated e.g. in the case of conversions.

TABLE 23

**WHOLESALE AND RETAIL TRADE  
AND REPAIR OF MOTOR  
VEHICLES AND  
MOTORCYCLES**

Value Index

2005=100

Categories		Total	Sale of motor vehicles	Maintenance & repair of motor vehicles	Sale of motor vehicle parts & accessories	Sale, m/nce & repair of m/cycles & related parts & accessories
(NACE Rev. 2)		(45)	(45.1)	(45.2)	(45.3)	(45.4)
2007		123,3	123,4	124,6	121,0	119,3
2008		120,4	113,5	141,1	131,3	135,0
2009		91,0	73,8	138,7	128,7	114,3
2008	Q1	120,0	116,5	129,7	127,1	134,7
	Q2	126,5	119,8	144,0	133,0	217,1
	Q3	123,5	116,2	148,2	134,9	102,4
	Q4	111,5	101,7	142,3	130,1	85,8
2009	Q1	94,6	82,5	128,0	119,5	122,5
	Q2	97,1	81,7	139,4	131,5	118,6
	Q3	86,7	66,7	142,7	129,7	103,5
	Q4	85,7	64,2	144,6	134,2	112,5
<b>Monthly Data</b>						
2007	December	110,8	104,9	130,0	118,3	114,7
2008	January	119,3	112,2	141,4	126,9	153,7
	February	121,9	122,2	114,9	131,3	140,0
	March	118,9	115,0	132,7	123,1	110,3
	April	111,8	102,0	143,7	115,8	190,0
	May	139,5	132,1	158,7	142,9	279,7
	June	128,1	125,3	129,6	140,3	181,7
	July	141,0	129,9	173,9	162,5	141,4
	August	95,3	92,8	106,0	97,8	57,5
	September	134,4	125,8	164,8	144,3	108,2
	October	118,5	109,0	146,8	141,4	77,3
	November	108,5	96,6	147,7	127,7	78,3
	December	107,5	99,5	132,5	121,0	101,8
2009	January	95,6	83,6	126,0	122,4	153,2
	February	94,3	81,5	132,0	116,6	118,5
	March	93,9	82,4	126,0	119,5	95,9
	April	89,5 +	77,1	123,8	118,0	91,1
	May	100,5 +	84,7	145,0	135,6	103,6
	June	101,4 +	83,2	149,4	141,0	161,1
	July	103,4	83,2	162,6	143,7	103,8
	August	63,6	51,2	95,0	97,4	73,0
	September	93,0	65,7	170,5	148,0	133,8
	October	83,7	61,1	145,9	131,4	135,2
	November	88,4	68,4	141,4	134,7	130,7
	December	85,1	63,2	146,4	136,6	71,5

TABLE 24

WHOLESALE AND RETAIL TRADE

WHOLESALE TRADE , EXCEPT OF  
MOTOR VEHICLES AND MOTORCYCLES

Value Index

2005=100

Categories	Total	Wholesale on a fee or contract basis	Wholesale of agricultural raw materials & live animals	Wholesale of food, beverages & tobacco
(NACE Rev. 2)	(46)	(46.1)	(46.2)	(46.3)
2007	122,3	117,8	153,6	116,2
2008	136,8	77,3	179,4	129,8
2009	118,7	82,9	139,4	126,9
2008 Q1	128,2	79,1	207,8	114,1
Q2	144,3	74,2	183,4	137,8
Q3	145,8	77,6	170,0	137,2
Q4	129,0	78,2	156,4	130,0
2009 Q1	111,8	63,7	144,8	113,8
Q2	122,2	90,4	140,0	136,7
Q3	119,4	90,7	128,1	131,8
Q4	121,2	86,9	144,6	125,4
<b>Monthly Data</b>				
2007 December	131,3	150,6	219,8	122,9
2008 January	127,2	77,1	232,3	109,7
February	126,8	86,2	187,7	110,9
March	130,7	73,9	203,4	121,7
April	136,6	76,4	199,9	138,2
May	147,6	75,3	174,2	141,5
June	148,7	71,0	176,1	133,9
July	165,7	84,2	195,8	147,8
August	124,0	66,1	147,1	128,6
September	147,7	82,4	167,2	135,0
October	138,3	78,9	175,8	132,7
November	119,9	78,7	117,2	115,5
December	128,7	77,1	176,0	141,9
2009 January	107,5	61,1	155,6	104,9
February	111,4	71,4	144,2	112,2
March	116,4	58,7	134,7	124,2
April	117,6 +	92,6	146,8	141,9
May	120,7 +	98,9	138,2	133,2
June	128,4 +	79,6	135,1	134,9
July	133,2	131,8	125,0	143,6
August	103,6	57,2	125,7	122,0
September	121,5	83,0	133,7	129,8
October	117,3	109,8	122,1	120,1
November	117,5	80,9	145,4	115,9
December	128,7	70,1	166,4	140,1

(cont'd)



TABLE 24 (cont'd)

WHOLESALE AND RETAIL TRADE

WHOLESALE TRADE , EXCEPT OF  
MOTOR VEHICLES AND MOTORCYCLES

Value Index

2005=100

Categories		Wholesale of household goods	Wholesale of information and communication equipment	Wholesale of other machinery, equipment & supplies	Other specialized wholesale	Non-specialized wholesale
(NACE Rev. 2)		(46.4)	(46.5)	(46.6)	(46.7)	(46.9)
2007		120,0	113,7	132,8	125,3	125,7
2008		130,9	132,5	135,8	145,8	140,1
2009		130,4	128,3	122,5	104,2	127,1
2008	Q1	121,4	117,8	128,0	138,8	143,3
	Q2	134,1	133,1	141,4	158,6	134,6
	Q3	135,8	137,7	132,7	162,9	140,7
	Q4	132,2	141,3	141,3	122,7	141,8
2009	Q1	124,1	137,3	127,4	96,5	130,3
	Q2	137,6	120,8	117,6	104,5	125,7
	Q3	130,4	107,8	113,1	107,4	124,2
	Q4	129,4	147,1	131,8	108,4	128,1
<b>Monthly Data</b>						
2007	December	123,9	134,0	140,8	128,6	160,7
2008	January	121,8	99,8	121,8	140,9	139,8
	February	118,7	111,6	128,0	138,9	156,3
	March	123,6	142,1	134,1	136,6	133,9
	April	132,4	145,8	124,6	136,7	138,5
	May	137,4	126,0	158,1	162,6	136,5
	June	132,6	127,5	141,4	176,5	128,7
	July	147,8	130,5	164,3	197,2	152,7
	August	119,8	136,5	94,1	127,1	119,9
	September	139,7	146,2	139,9	164,5	149,4
	October	136,6	151,0	124,7	143,5	143,0
	November	124,0	131,7	143,2	116,4	142,7
	December	135,8	141,2	155,9	108,3	139,7
2009	January	116,4	141,9	125,7	94,8	124,8
	February	121,9	130,6	132,0	95,8	146,1
	March	134,1	139,5	124,4	99,0	119,9
	April	131,5	114,5	113,0	92,1	124,8
	May	135,2	97,1	122,1	106,9	120,1
	June	146,0	150,7	117,8	114,6	132,2
	July	141,0	142,6	132,7	120,6	136,0
	August	117,0	79,4	78,3	90,0	108,1
	September	133,2	101,5	128,3	111,7	128,4
	October	124,1	137,7	123,6	107,7	122,2
	November	125,4	129,8	140,8	107,7	136,1
	December	138,7	173,8	130,9	109,8	126,0

TABLE 25

WHOLESALE AND RETAIL TRADE

TURNOVER INDEX OF RETAIL TRADE

Value Index

2005=100

Categories	Total Retail	Food, Drinks and Tobacco in non specialized stores	Other retail trade in non specialized stores	Food, Drinks and Tobacco in specialized stores	Food Products
(NACE Rev. 2)	(47)	(47.11)	(47.19)	(47.2)	(47.2+47.11)
2007	121,2	125,0	121,1	110,1	122,1
2008	132,2	137,7	146,1	120,1	134,4
2009	124,9	143,6	145,1	121,9	139,5
2008 Q1	115,4	121,9	121,4	106,2	118,9
Q2	133,0	136,4	139,0	119,2	133,1
Q3	139,1	144,8	154,8	124,8	140,9
Q4	141,4	147,8	169,0	130,2	144,4
2009 Q1	110,8	129,7	127,1	108,5	125,6
Q2	125,4	144,5	145,3	119,5	139,7
Q3	127,7	146,2	149,0	126,7	142,5
Q4	135,8	154,2	159,0	133,0	150,2
<b>Monthly Data</b>					
2008 February	114,8 +	119,8	118,7	105,7	117,1
March	118,4 +	132,2	124,3	117,1	129,3
April	129,4 +	137,1	143,5	127,0	135,2
May	135,8 +	139,5	141,9	115,5	134,9
June	133,9	132,7	131,7	115,1	129,3
July	147,6	143,9	159,1	121,8	139,6
August	131,6	144,7	161,7	123,1	140,5
September	138,0 +	145,8	143,6	129,5	142,7
October	135,0 +	140,3	152,1	130,1	138,4
November	124,0 +	136,1	140,2	117,9	132,6
December	165,1 +	167,0	214,7	142,6	162,3
2009 January	114,9 +	132,2	136,3	108,8	127,7
February	107,1 +	124,0	121,0	105,8	120,5
March	110,4 +	132,8	123,9	110,8	128,6
April	124,9 +	146,2	151,8	121,2	141,4
May	124,1 +	143,4	144,1	116,1	138,1
June	127,3 +	143,8	140,0	121,3	139,5
July	137,7 +	147,8	156,8	128,9	144,2
August	121,6 +	146,9	153,0	121,6	142,1
September	123,8	143,8	137,1	129,7	141,1
October	126,4	149,9	149,9	134,1	146,9
November	119,2	135,7	128,9	116,2	131,9
December	161,7	177,1	198,2	148,7	171,7
2010 January	109,8	132,8	123,4	107,0	127,9
February *	105,0	131,5	110,3	107,9	126,9

(cont'd)

TABLE 25

**WHOLESALE AND RETAIL TRADE**  
**TURNOVER INDEX OF RETAIL TRADE**  
Value Index

2005=100

Categories (NACE Rev. 2)	Non food products (except automotive fuel) <sup>1</sup>	Textiles, Clothing and Footwear <sup>2</sup>	Electrical goods and furniture <sup>3</sup>	Computer equipment, books and other <sup>4</sup>	Automotive fuel in specialized stores (47.3)	Total Retail except automotive fuel (47 wo 47.3)
2007	121,3	121,0	122,3	119,1	118,5	121,6
2008	130,5	126,0	128,7	122,8	135,0	131,8
2009	119,8	123,1	108,7	106,8	112,5	126,6
2008 Q1	109,9	103,2	115,1	94,9	132,7	113,0
Q2	131,7	127,6	138,0	122,2	139,0	132,2
Q3	136,1	117,3	129,4	142,9	148,4	137,8
Q4	144,1	156,1	132,1	131,3	119,9	144,3
2009 Q1	104,6	100,1	98,9	89,8	102,5	111,9
Q2	121,5	125,3	113,1	106,3	108,2	127,8
Q3	121,7	116,9	107,2	118,7	118,7	128,9
Q4	131,2	150,0	115,7	112,3	120,6	137,8
<b>Monthly Data</b>						
2008 February	108,6	88,9	118,7	96,8	139,1	111,5
March	111,2	98,1	119,1	97,8	125,1	117,5
April	126,5	145,6	127,6	102,9	128,6	129,5
May	135,8	123,4	142,5	128,3	138,2	135,5
June	132,9	113,7	143,9	135,3	150,2	131,7
July	148,6	137,2	158,0	145,4	163,5	145,5
August	126,5	105,2	98,7	139,1	133,0	131,4
September	133,3	109,4	131,5	144,2	148,7	136,5
October	134,3	127,4	124,3	134,2	129,7	135,7
November	122,6	130,8	123,6	104,4	108,8	126,1
December	175,5	210,2	148,5	155,4	121,3	171,0
2009 January	110,8	125,5	100,9	88,3	101,9	116,7
February	101,6	88,4	95,5	93,9	98,9	108,2
March	101,5	86,5	100,2	87,3	106,8	110,9
April	121,0	140,4	104,5	99,1	101,2	128,1
May	120,9	119,6	114,0	108,7	103,9	126,9
June	122,5	115,9	120,7	111,2	119,5	128,4
July	137,2	137,5	133,8	126,1	123,4	139,6
August	112,9	107,5	86,1	113,9	111,0	123,0
September	115,0	105,6	101,8	116,0	121,8	124,0
October	118,1	116,2	102,9	106,7	113,5	128,1
November	113,2	133,3	110,9	90,1	115,2	119,7
December	162,3	200,4	133,2	140,2	133,0	165,5
2010 January	99,6	122,3	84,1	78,0	112,7	109,4
February *	89,9	90,0	85,5	73,9	121,5	102,8

<sup>1</sup> Includes the codes 47.19, 47.4, 47.5, 47.6, 47.7, 47.9

<sup>2</sup> Includes the codes 47.51,47.71,47.72

<sup>3</sup> Includes the codes 47.43, 47.52, 47.54,47.59,47.63

<sup>4</sup> Includes the codes 47.41, 47.42, 47.53, 47.61, 47.62, 47.64, 47.65, 47.76, 47.77, 47.78

TABLE 26

WHOLESALE AND RETAIL TRADE

TURNOVER INDEX OF RETAIL TRADE

Volume Index

2005=100

Categories	Total Retail	Food, Drinks and Tobacco in non specialized stores	Other retail trade in non specialized stores	Food, Drinks and Tobacco in specialized stores	Food Products
(NACE Rev. 2)	(47)	(47.11)	(47.19)	(47.2)	(47.2+47.11)
2007	116,0	115,1	112,6	96,6	111,5
2008	121,5	119,3	129,7	97,5	115,1
2009	116,9	119,6	126,9	93,8	114,7
2008 Q1	108,9 +	108,2	112,4	87,0	104,1
Q2	120,8 +	120,2	123,4	99,2	116,2
Q3	127,1	124,2	139,0	100,7	119,7
Q4	129,0	124,6	144,0	103,2	120,5
2009 Q1	105,6	106,7	111,9	79,6	101,5
Q2	115,7	119,7	124,8	90,0	114,0
Q3	121,8	123,6	135,5	102,2	119,5
Q4	124,5	128,4	135,5	103,3	123,6
<b>Monthly Data</b>					
2008 February	108,5 +	105,9	110,0	85,7	102,0
March	109,8 +	116,5	113,1	95,4	112,5
April	118,3 +	120,5	127,7	104,9	117,5
May	122,8 +	122,1	125,0	92,6	116,5
June	121,2	118,1	117,6	100,0	114,6
July	136,2	126,2	145,9	103,7	121,9
August	120,8	124,4	145,8	99,5	119,6
September	124,4 +	121,9	125,4	98,9	117,5
October	120,7 +	117,2	129,1	101,7	114,3
November	112,8 +	114,8	119,3	94,9	111,0
December	153,6 +	141,8	183,6	113,0	136,3
2009 January	111,0 +	109,3	121,1	80,0	103,7
February	102,6 +	102,9	107,9	78,6	98,2
March	103,2 +	108,0	106,6	80,3	102,6
April	115,5 +	121,7	131,0	91,4	115,9
May	114,0 +	117,5	122,4	85,7	111,4
June	117,7 +	120,0	120,9	93,0	114,8
July	132,4 +	124,2	142,2	101,8	119,9
August	116,4 +	125,3	140,8	100,3	120,5
September	116,5	121,2	123,5	104,5	118,0
October	116,4	126,3	130,2	108,6	122,9
November	108,4	111,5	108,3	87,7	106,9
December	148,8	147,5	168,1	113,6	141,0
2010 January	104,6	110,8	110,9	80,7	105,0
February *	97,9	107,6	97,6	79,3	102,2

(cont'd)

TABLE 26

WHOLESALE AND RETAIL TRADE

TURNOVER INDEX OF RETAIL TRADE

Volume Index

2005=100

Categories (NACE Rev. 2)	Non food products (except automotive fuel) <sup>1</sup>	Textiles, Clothing and Footwear <sup>2</sup>	Electrical goods and furniture <sup>3</sup>	Computer equipment, books and other <sup>4</sup>	Automotive fuel in specialized stores	Total Retail except automotive fuel
					(47.3)	(47 wo 47.3)
2007	120,1	120,9	122,1	121,1	107,5	117,2
2008	127,3	127,5	125,8	125,3	109,0	123,1
2009	119,2	130,8	111,4	111,3	111,8	117,6
2008 Q1	110,9	115,0	113,6	99,0	111,2	108,5
Q2	126,4	121,7	132,7	123,1	105,0	122,8
Q3	134,8	129,9	127,0	143,9	109,2	129,5
Q4	137,3	143,4	129,9	135,2	110,7	131,5
2009 Q1	106,5	118,0	100,1	95,9	111,6	104,8
Q2	118,3	124,1	114,3	110,0	108,0	116,8
Q3	125,0	140,4	111,4	122,7	112,0	123,1
Q4	126,9	140,7	119,9	116,4	115,4	125,8
<b>Monthly Data</b>						
2008 February	110,0	101,6	117,4	101,4	117,8	107,2
March	109,9	104,1	115,7	100,9	102,3	110,8
April	122,0	141,5	123,7	104,5	102,1	120,4
May	129,8	116,6	136,8	128,9	104,7	125,2
June	127,3	107,0	137,6	135,8	108,2	122,9
July	148,1	153,4	154,3	147,1	115,2	139,0
August	125,9	118,0	99,8	139,2	98,8	123,7
September	130,3	118,2	127,0	145,5	113,6	125,8
October	127,2	120,7	119,1	134,4	106,0	122,7
November	116,0	119,2	119,2	107,7	101,4	114,3
December	168,8	190,3	151,4	163,6	124,7	157,5
2009 January	114,5	151,0	103,2	95,0	112,5	110,8
February	104,2	106,7	97,1	100,4	106,2	102,1
March	100,8	96,2	100,0	92,4	116,2	101,4
April	117,7	140,3	104,7	103,0	104,2	117,1
May	117,4	117,9	115,5	112,0	104,4	115,3
June	119,7	114,2	122,8	115,0	115,5	118,0
July	141,9	167,7	139,0	130,9	118,7	134,3
August	117,0	131,7	91,7	117,7	103,3	118,2
September	116,2	121,7	103,4	119,6	113,9	116,8
October	114,3	113,2	104,6	108,6	109,9	117,3
November	108,8	124,4	113,0	93,4	110,0	108,2
December	157,5	184,6	142,1	147,2	126,4	151,8
2010 January	104,2	148,3	88,7	83,9	105,6	104,4
February *	92,6	109,3	88,9	78,2	112,9	95,9

<sup>1</sup> Includes the codes 47.19, 47.4, 47.5, 47.6, 47.7, 47.9

<sup>2</sup> Includes the codes 47.51,47.71,47.72

<sup>3</sup> Includes the codes 47.43, 47.52, 47.54,47.59,47.63

<sup>4</sup> Includes the codes 47.41, 47.42, 47.53, 47.61, 47.62, 47.64, 47.65, 47.76, 47.77, 47.78

TABLE 27

**SERVICES  
HOTELS AND RESTAURANTS**

		Turnover Value Index			2005=100
Categories	General Index	Accommodation and food service activities (Hotels & Restaurants)	Accommodation	Food and Beverage service activities	
(NACE Rev.2)		I (55 & 56)	(55)	(56)	
2007		121,2	118,0	117,3	118,5
2008		129,7 +	122,1	116,3	127,1
2009		124,5	114,4	101,1	125,9
<b>Quarterly Data</b>					
2005	Q1	78,2	60,2	43,8	84,3
	Q2	107,3	105,4	117,5	101,7
	Q3	117,1	143,1	158,2	113,6
	Q4	97,4	91,3	80,5	100,4
2006	Q1	84,0	61,4	45,4	89,3
	Q2	113,8	114,6	121,6	107,7
	Q3	125,1	147,6	163,7	120,5
	Q4	108,2	95,6	83,4	106,3
2007	Q1	94,5	69,1	51,4	99,9
	Q2	125,4	125,2	137,8	120,5
	Q3	140,4	168,5	185,6	134,8
	Q4	124,4	109,1	94,5	118,9
2008	Q1	103,9 +	80,9 +	51,0 +	106,7 +
	Q2	137,3 +	133,0 +	137,1	129,4 +
	Q3	149,7 +	163,4 +	184,1 +	145,5 +
	Q4	127,8 +	111,1 +	93,1 +	126,7 +
2009	Q1	101,4 +	77,2 +	41,1 +	108,5 +
	Q2	133,1 +	125,9 +	120,2 +	130,8 +
	Q3	139,9	149,1	158,6	140,9
	Q4	123,4	105,2	84,3	123,4

TABLE 28

**SERVICES**  
**Publishing, Programming, Computer**  
**and other business activities**  
**Turnover Value Index**

2005=100

Categories	Publishing Activities	Motion Picture, Video and Television programme production, sound recording and music publishing act.	Programming and Broadcasting activities	Telecommunications
(NACE Rev. 2)	(58)	(59)	(60)	(61)
2007	119,1	111,6	115,8	118,6
2008	122,5 +	151,0	139,2 +	131,1
2009	124,0	171,7	134,4	131,0
<b>Quarterly Data</b>				
2005	106,5	95,5	90,4	95,9
	Q2	94,5	95,4	104,2
	Q3	91,7	101,7	74,1
	Q4	107,3	107,4	131,3
2006	Q1	107,6	89,1	93,1
	Q2	103,4	89,1	107,3
	Q3	96,9	95,0	76,3
	Q4	118,0	100,3	135,3
2007	Q1	126,0	106,6	104,6
	Q2	117,7	106,5	120,6
	Q3	109,3	113,5	85,8
	Q4	123,4	119,9	152,1
2008	Q1	137,4	144,1	125,3
	Q2	119,7	144,0	144,3
	Q3	111,0	153,6	102,8
	Q4	122,0	162,1	184,5
2009	Q1	123,5 +	168,5	110,1 +
	Q2	123,5 +	160,4	155,7 +
	Q3	116,0	178,4	106,0
	Q4	132,8	179,4	165,9

(cont'd)

TABLE 28 (cont'd)

**SERVICES**  
**Publishing, Programming, Computer**  
**and other business activities**  
**Turnover Value Index**

2005=100

Categories	Computer programming, consultancy and related activities	Information service activities	Legal and Accounting activities	Activities of Head Offices; Management consultancy activities
(NACE Rev. 2)	(62)	(63)	(69)	(70)
2007	140,6	139,2	138,7	168,9
2008	154,1	151,9 +	167,1 +	201,0 +
2009	138,3	146,1	172,4	167,9
<b>Quarterly Data</b>				
2005	89,6	62,6	93,7	97,5
	99,3	137,5	113,4	105,4
	100,3	100,9	87,9	86,5
	110,8	99,0	105,0	110,6
2006	114,7	80,5	106,8	131,0
	108,0	162,2	123,3	141,7
	110,7	120,9		116,3
	133,6	124,7	124,9	148,6
2007	131,9	87,9	123,6	164,6
	130,2	190,4	133,1	178,1
	132,8	140,1	118,9	146,2
	167,3	138,5	179,1	186,8
2008	144,6	95,3	145,3	196,2
	142,7	194,7	184,0	211,8
	145,5	164,0	152,7	173,7
	183,4	153,7	186,4	222,1
2009	142,7 +	102,0 +	161,2 +	166,1 +
	122,5 +	192,3 +	181,7 +	160,6 +
	133,3	138,0	152,3	165,2
	154,5	152,0	194,4	179,8

(cont'd)



TABLE 28 (cont'd)

		<b>SERVICES</b>			
		<b>Publishing, Programming, Computer and other business activities</b>			
		<b>Turnover Value Index</b>			
		<b>2005=100</b>			
<b>Categories</b>		<b>Architectural and Engineering activities; Technical testing and analysis</b>	<b>Advertising and Market Research</b>	<b>Other Professional, Scientific and technical activities</b>	<b>Employment activities</b>
<b>(NACE Rev. 2)</b>		<b>(71)</b>	<b>(73)</b>	<b>(74)</b>	<b>(78)</b>
2007		121,9	122,4	101,1	130,6
2008		121,7 +	124,4	95,5 +	147,1 +
2009		115,7	130,4	89,2	189,3
<b>Quarterly Data</b>					
2005	Q1	106,1	73,1	84,5	88,0
	Q2	96,4	115,8	126,4	117,2
	Q3	91,1	101,9	89,6	94,8
	Q4	106,4	109,2	99,5	100,0
2006	Q1	114,6	80,5	88,9	103,2
	Q2	101,7	124,9	128,9	124,0
	Q3	105,6	101,6	86,2	106,6
	Q4	148,9	147,1	102,8	119,3
2007	Q1	121,1	91,9	98,0	123,9
	Q2	107,5	120,6	118,1	150,7
	Q3	112,1	116,9	87,0	120,8
	Q4	146,8	160,2	101,3	126,9
2008	Q1	119,2	114,2	100,2	122,9
	Q2	116,8	136,8	99,4	141,2
	Q3	112,4	108,7	96,7	160,0
	Q4	138,2	137,8	85,5	164,2
2009	Q1	118,1 +	118,6 +	89,2 +	170,6 +
	Q2	115,6 +	152,9 +	89,9 +	178,7 +
	Q3	104,4	107,2	94,6	189,1
	Q4	124,6	143,0	83,1	218,7

(cont'd)

TABLE 28 (cont'd)

**SERVICES**  
**Publishing, Programming, Computer**  
**and other business activities**  
**Turnover Value Index**

2005=100

Categories	Travel agency, Tour operator reservation service and related activities	Security and investigation activities	Services to buildings and landscape activities	Office administrative, Office support and other business support activities
(NACE Rev.2)	(79)	(80)	(81)	(82)
2007	105,2	146,0	123,3	111,1
2008	102,0 +	182,8	141,8	97,9 +
2009	84,9	161,0	150,8	76,0
<b>Quarterly Data</b>				
2005	60,0	93,2	82,5	113,6
	Q2	104,4	102,2	104,1
	Q3	148,1	102,5	112,3
	Q4	87,5	102,1	101,1
2006	Q1	59,0	103,2	88,7
	Q2	106,4	101,1	112,2
	Q3	159,7	129,5	138,5
	Q4	80,8	131,2	129,7
2007	Q1	63,1	136,5	101,3
	Q2	108,2	124,8	122,5
	Q3	154,5	142,9	134,6
	Q4	95,0	179,9	134,8
2008	Q1	67,4	185,6	116,5
	Q2	106,5	166,3	140,9
	Q3	157,2	187,2	154,8
	Q4	76,8	192,0	155,0
2009	Q1	52,9 +	168,1 +	121,1 +
	Q2	92,3 +	162,5 +	156,2 +
	Q3	125,1	164,0	168,4
	Q4	69,4	149,5	157,6

TABLE 29

**T R A N S P O R T**  
**Registration of Motor Vehicles**

type of series unit		Passenger Cars (Private, taxis, rentcars, buses)			Light Goods Vehicles, except for Public Use
		act number	sa number	Trend number	act number
2007		51.082			5.475
2008		51.744			6.645
2009		37.630			5.584
2008	Q2	13.544	12.580	12.825	1.797
	Q3	13.939	13.379	12.776	1.877
	Q4	10.456	11.834	11.694	1.490
2009	Q1	10.290	9.974	10.408	1.381
	Q2	10.511	9.800	9.707	1.644
	Q3	9.230	8.792	8.880	1.302
	Q4	7.599	8.626	8.561	1.257
2010	Q1	8.521	8.261	8.444	1.477
<b>Monthly Data</b>					
2008	April	4.061	4.189	4.302	583
	May	4.818	4.506	4.275	653
	June	4.665	3.885	4.248	561
	July	5.198	4.382	4.252	681
	August	3.566	4.149	4.273	470
	September	5.175	4.848	4.251	726
	October	4.215	4.468	4.106	583
	November	3.263	3.556	3.889	549
	December	2.978	3.809	3.699	358
2009	January	3.435	3.260	3.551	484
	February	3.266	3.375	3.455	427
	March	3.589	3.339	3.402	470
	April	3.535	3.646	3.338	556
	May	3.358	3.141	3.235	467
	June	3.618	3.013	3.133	621
	July	3.894	3.283	3.040	530
	August	2.253	2.622	2.947	321
	September	3.083	2.888	2.893	451
	October	2.628	2.786	2.876	400
	November	2.741	2.987	2.860	475
	December	2.230	2.853	2.825	382
2010	January	2.660	2.525	2.797	474
	February	2.755	2.847	2.811	443
	March	3.106	2.890	2.836	560
	April	2.761	2.848	2.845	502

TABLE 30

**TRANSPORT STORAGE AND COMMUNICATION**  
**Turnover Value Index by Activity**

(Monthly average of 2005=100)

Categories (NACE Rev. 2)		Total	Land Transport and Transport via pipelines	Water Transport	Air Transport	Warehousing and Support Activities for Transportation	Postal and Courier Activities
2007		110,23	104,32	87,59	111,10	129,73	113,50
2008		115,27	106,24	93,46	111,49	141,28	117,04
2009		104,88	89,03	97,33	103,46	119,60	117,42
<b>Quarterly Data</b>							
2005	Q1	68,33	82,08	52,43	59,71	84,20	81,75
	Q2	107,93	107,29	121,84	108,66	97,76	92,49
	Q3	131,98	109,02	160,87	145,25	107,61	93,95
	Q4	91,74	101,61	64,86	86,38	110,45	131,81
2006	Q1	63,79	81,76	27,19	59,81	85,35	102,42
	Q2	107,20	102,72	116,50	115,95	92,65	95,58
	Q3	155,97	112,58	185,11	149,78	127,98	103,65
	Q4	89,14	102,19	64,34	90,28	105,38	121,34
2007	Q1	78,01	86,35	37,79	69,08	113,30	110,10
	Q2	120,32	113,58	118,43	117,56	129,95	102,15
	Q3	145,52	111,37	146,29	160,40	147,55	108,79
	Q4	97,07	105,97	47,86	97,34	128,11	132,95
2008	Q1	74,46 +	84,52 +	22,11	71,90	112,70 +	108,02
	Q2	128,42	111,31	120,15	121,79	152,06	113,05
	Q3	154,17	119,40 +	160,17 +	154,59 +	169,32 +	109,29 +
	Q4	104,03	109,72	71,47	97,67	131,08	137,81
2009	Q1	73,45	76,26	40,18	74,74	91,92	111,63
	Q2	110,97 +	92,38 +	112,14 +	112,97	116,83 +	112,36
	Q3	138,05	92,87	169,04	141,03	135,31	116,70
	Q4	97,05	94,63	67,98	85,08	134,34	128,99

TABLE 31

FOREIGN TRADE

type of series unit	Total Exports (incl. shipstores)			Domestic Exports			Re- Exports	
	act €mn	sa €mn	Trend €mn	act €mn	sa €mn	Trend €mn	act €mn	
2007	1.082,7			505,3			577,4	
2008	1.190,4 +			545,2			622,2	
2009	963,2			479,3			483,9	
2008	Q2	325,6	300,0	297,0	152,9	133,4	130,4	166,3
	Q3	290,4	295,5	293,6	108,7	128,1	129,9	178,2
	Q4	294,0	298,8	282,4	144,3	143,2	129,2	145,5
2009	Q1	224,6	238,1	255,2	118,5	117,1	126,4	106,1
	Q2	260,9	241,1	242,9	132,6	115,9	124,6	128,3
	Q3	238,1	240,8	241,0	106,7	126,0	125,0	131,5
	Q4	239,6	243,5	247,8	121,6	122,2	126,2	118,1
2010	Q1	261,1	274,5	268,6				
<b>Monthly Data</b>								
2008	March	95,9	90,8	97,1	46,7	41,1	43,4	45,8
	April	96,3	96,6	97,8	48,1	43,3	43,4	46,2
	May	115,0	99,0	99,1	57,0	46,6	43,5	55,9
	June	114,3	104,4	100,1	47,8	43,5	43,5	64,2
	July	112,1	104,9	99,9	46,7	46,4	43,4	63,5
	August	89,0	102,0	98,0	27,1	40,7	43,3	60,1
	September	89,3	88,6	95,7	34,9	41,0	43,2	54,5
	October	89,7	86,8	94,9	39,6	43,0	43,2	49,8
	November	111,0	109,8	95,0	58,7	52,9	43,1	51,3
	December	93,3	102,2	92,5	46,0	47,2	42,9	44,4
2009	January	71,0 +	80,0	88,1	35,2 +	40,3	42,5	35,9
	February	74,8 +	83,6	84,5	42,1 +	40,3	42,1	32,7
	March	78,7 +	74,5	82,6	41,2 +	36,4	41,8	37,6
	April	85,9 +	86,1	81,7	45,3 +	40,8	41,6	40,7
	May	92,0 +	79,2	80,9	50,3 +	41,1	41,5	41,7
	June	83,0 +	75,8	80,3	37,0 +	34,1	41,5	45,9
	July	91,2 +	85,3	80,1	42,7 +	42,3	41,5	48,5
	August	63,1 +	72,3	80,1	26,3 +	39,7	41,7	36,8
	September	83,8	83,2	80,7	37,6	44,0	41,8	46,2
	October	85,9	83,0	81,4	38,4	41,8	41,9	47,4
	November	75,5	74,7	82,3	40,1	36,4	42,0	35,4
	December	78,2	85,7	84,1	43,0	44,0	42,3	35,2
2010	January	72,7	81,9	86,7	37,2	42,7	42,5	35,5
	February	83,0 *	92,8	89,8	48,3	46,1	42,7	34,6
	March	105,4 *	99,8	92,1				

TABLE 32

FOREIGN TRADE

type of series unit	Total Imports			Imports for Home Consumption			
	act €mn	sa €mn	Trend €mn	act €mn	sa €mn	Trend €mn	
2007	6.353,4			5.929,0			
2008	7.366,7 +			6.925,1 +			
2009	5.654,4			5.393,9			
2008	Q2	1.893,0	1.802,7	1.789,8	1.776,7	1.722,8	1.744,9
	Q3	2.032,0	2.102,0	1.710,1	1.897,6	1.933,2	1.819,4
	Q4	1.736,5	1.675,3	1.563,6	1.649,8	1.564,6	1.532,9
2009	Q1	1.386,5	1.466,5	1.431,4	1.325,3	1.394,3	1.372,1
	Q2	1.412,8	1.363,1	1.375,9	1.349,9	1.306,5	1.362,1
	Q3	1.429,4	1.470,5	1.441,8	1.365,0	1.401,1	1.371,1
	Q4	1.425,7	1.402,0	1.429,1	1.353,7	1.306,9	1.381,7
2010	Q1	1.476,6	1.563,9	1.546,5			
<b>Monthly Data</b>							
2008	January	576,6	599,2	586,2	533,9	587,6	545,4
	February	516,9	602,2	594,8	483,9	554,2	553,9
2008	March	611,6	593,9	595,9	583,1	543,1	562,1
	April	600,3	593,0	597,0	560,0	553,3	571,4
	May	663,5	606,9	598,7	623,6	593,6	581,6
	June	629,3	602,9	594,1	593,1	575,9	591,9
	July	784,7	768,3	581,9	735,7	703,2	600,9
	August	579,8	681,7	569,5	539,5	600,4	607,1
	September	667,5	652,1	558,7	622,4	629,6	611,4
	October	626,5	602,6	542,5	604,9	584,9	615,3
	November	599,3	556,3	520,7	563,6	510,2	458,4
	December	510,7	516,5	500,5	481,2	469,5	459,2
2009	January	444,8 +	497,9	486,8	419,1 +	463,0	458,7
	February	421,9 +	491,2	477,4	403,5 +	462,1	457,5
	March	519,8 +	477,3	467,2	502,7 +	469,2	455,9
	April	450,1 +	453,6	457,5	427,9 +	423,3	454,2
	May	488,3 +	449,2	455,3	470,3 +	443,7	453,6
	June	474,5 +	460,3	463,0	451,6 +	439,5	454,2
	July	490,7 +	482,2	475,3	472,1 +	452,6	455,6
	August	434,4	493,9	483,8	412,9	462,9	457,2
	September	504,3	494,4	482,7	479,9	485,6	458,3
	October	474,9	468,2	474,9	454,9	440,4	458,7
	November	481,5	459,4	472,3	455,6	424,9	459,9
	December	469,3	474,5	482,0	443,2	441,5	463,1
2010	January	450,9	501,5	500,5	418,4	462,2	467,9
	February	466,0	530,4	518,2	444,5	506,9	472,7
	March *	559,7	532,0	527,7			

Note: The seasonally adjusted and trend series exclude imports of military equipment.

TABLE 33

**FOREIGN TRADE**  
**Imports for Home Consumption by Economic Destination** (€mn)

		Total	Consumer goods	Intermediate inputs	Capital goods	Transport Equipment & parts	Fuels (incl. crude oil) & Lubricants	Unclassified
2007		5.929,0	1.758,3	1.820,0	550,3	891,2	895,1	14,0
2008		6.925,1 +	1.961,9	2.083,7	639,3	968,8	1.244,6	28,7
2009		5.393,9	1.845,4	1.522,0	582,6	554,2	880,6	9,7
2008	Q1	1.601,0	437,4	474,9	143,8	228,4	315,8	1,9
	Q2	1.776,7	498,7	550,7	174,5	259,2	292,2	2,1
	Q3	1.897,6	500,4	586,4	158,7	243,5	401,6	7,1
	Q4	1.649,8	525,4	471,7	162,3	237,7	235,0	17,6
2009	Q1	1.325,3	437,1	377,3	171,4	153,5	185,5	0,7
	Q2	1.349,9	485,7	373,2	145,6	130,0	210,2	5,1
	Q3	1.365,0	463,2	381,4	117,3	129,3	272,8	1,3
	Q4	1.353,7	459,4	390,0	148,3	141,3	212,2	2,6
<b>Monthly Data</b>								
2008	February	483,9	133,9	158,5	42,3	62,5	86,7	0,4
	March	583,1	180,1	165,4	54,6	81,8	101,1	0,9
	April	560,0	171,3	164,3	54,1	84,9	85,3	0,6
	May	623,6	165,4	206,1	60,4	92,1	99,5	0,2
	June	593,1	161,9	180,4	60,0	82,2	107,4	1,3
	July	735,7	167,9	230,3	62,2	94,3	179,2	1,9
	August	539,5	155,8	146,5	49,3	75,2	109,0	3,7
	September	622,4	176,7	209,6	47,2	73,9	113,4	1,6
	October	604,9	191,2	178,8	51,3	81,5	101,9	0,1
	November	563,6	176,8	148,4	53,5	79,1	91,9	14,0
	December	481,2	157,4	144,5	57,4	77,2	41,2	3,5
	2009	January	419,1 +	123,7	123,6	57,5	58,0	56,2
February		403,5 +	138,4	111,6	44,3	50,6	58,2	0,4
March		502,7 +	174,9	142,2	69,6	44,9	71,1	0,2
April		427,9 +	165,4	106,7	45,4	43,2	66,9	0,3
May		470,3 +	174,7	131,8	57,9	38,9	62,7	4,5
June		451,6 +	145,7	134,8	42,3	48,0	80,6	0,3
July		472,1 +	156,5	145,3	44,0	41,7	84,5	0,2
August		412,9	137,7	104,0	38,5	40,6	92,1	0,5
September		479,9	169,0	132,1	34,8	47,0	96,2	0,7
October		454,9	158,9	130,5	41,5	45,3	78,2	0,6
November		455,6	156,4	137,1	49,6	45,2	67,1	0,2
December		443,2	144,1	122,4	57,2	50,8	66,9	1,8
2010	January	418,4	115,4	126,0	37,3	44,6	94,8	0,3
	February	444,5	129,6	103,6	38,7	103,5	67,2	2,0

TABLE 34

BALANCE OF PAYMENTS SUMMARY

€mn

	January-December			2009 *
	2006	2007	2008	
<b>CURRENT ACCOUNT</b>	<b>-1.005,3</b>	<b>-1.865,0</b>	<b>-3.047,0</b>	<b>-1.447,5</b>
<b>GOODS, SERVICES AND INCOME</b>	<b>-1.170,7</b>	<b>-1.858,0</b>	<b>-3.010,8</b>	<b>-1.267,3</b>
<b>GOODS AND SERVICES</b>	<b>-581,5</b>	<b>-1.039,6</b>	<b>-2.026,6</b>	<b>-897,8</b>
GOODS	-3.932,1	-4.710,6	-5.546,3	-4.255,4
SERVICES	3.350,6	3.670,7	3.519,8	3.357,5
<b>INCOME</b>	<b>-589,2</b>	<b>-818,3</b>	<b>-984,2</b>	<b>-369,4</b>
<b>CURRENT TRANSFERS</b>	<b>165,4</b>	<b>-7,0</b>	<b>-36,3</b>	<b>-180,2</b>
<b>CAPITAL AND FINANCIAL ACCOUNT</b>	<b>1.013,0</b>	<b>1.907,0</b>	<b>2.957,4</b>	<b>1.425,5</b>
<b>NET ERRORS AND OMISSIONS</b>	<b>-7,7</b>	<b>-42,1</b>	<b>89,7</b>	<b>22,0</b>



TABLE 35

**BILATERAL EXCHANGE RATES**  
**Foreign Currency per Euro**  
**(Average Middle Rates)**

Year/Month	Pound Sterling	U.S. Dollar	CHF	JPY		
2007	0,6843	1,3705	1,6427	161,25		
2008	0,7963	1,4708	1,5874	152,45		
2009	0,8909	1,3948	1,5100	130,34		
<b>Monthly Data</b>						
2007	April	0,6793	1,3516	1,6375	160,68	
	May	0,6814	1,3511	1,6506	163,22	
	June	0,6756	1,3419	1,6543	164,55	
	July	0,6744	1,3716	1,6567	166,76	
	August	0,6777	1,3622	1,6383	159,05	
	September	0,6889	1,3896	1,6475	159,82	
	October	0,6961	1,4227	1,6706	164,95	
	November	0,7090	1,4684	1,6485	162,89	
	December	0,7206	1,4570	1,6592	163,55	
	2008	January	0,7473	1,4718	1,6203	158,68
		February	0,7509	1,4748	1,6080	157,97
		March	0,7749	1,5527	1,5720	156,59
April		0,7949	1,5750	1,5964	161,56	
May		0,7921	1,5557	1,6247	162,31	
June		0,7915	1,5553	1,6139	166,26	
July		0,7931	1,5770	1,6193	168,45	
August		0,7928	1,4975	1,6212	163,63	
September		0,7992	1,4369	1,5942	153,20	
October		0,7867	1,3322	1,5194	133,52	
November		0,8306	1,2732	1,5162	123,28	
December		0,9045	1,3449	1,5393	122,51	
2009	January	0,9182	1,3239	1,4935	119,73	
	February	0,8869	1,2785	1,4904	118,30	
	March	0,9197	1,3050	1,5083	127,65	
	April	0,8976	1,3190	1,5147	130,25	
	May	0,8844	1,3650	1,5118	131,85	
	June	0,8567	1,4016	1,5148	135,39	
	July	0,8609	1,4088	1,5202	133,09	
	August	0,8627	1,4268	1,5236	135,31	
	September	0,8914	1,4562	1,5148	133,14	
	October	0,9156	1,4816	1,5138	133,91	
	November	0,8989	1,4914	1,5105	132,97	
	December	0,8997	1,4614	1,5020	131,21	
2010	January	0,8831	1,4272	1,4765	130,34	
	February	0,8760	1,3686	1,4671	123,46	
	March	0,9016	1,3569	1,4482	123,03	
	April	0,8746	1,3406	1,4337	125,33	

TABLE 36

MONETARY AND BANKING STATISTICS  
(at end-period)

€mn

Categories	Total Deposits	Deposits			Total Loans	Loans		
		Domestic residents	Other euro area residents	Residents of rest of the world		Domestic residents	Other euro area residents	Residents of rest of the world
2007	52.514,0	32.294,2	1.390,4	18.829,4	41.020,0	33.995,3	953,1	6.071,6
2008	56.009,3	39.461,8	1.090,6	15.456,8	54.442,6	43.451,8	1.954,4	9.036,4
2009	58.154,9	41.011,6	1.290,7	15.852,7	57.874,0	45.681,0	3.520,8	8.672,2
2008 Q2	54.353,9	34.324,2	1.656,4	18.373,3	46.693,3	37.735,8	1.104,0	7.853,4
Q3	56.537,4	39.917,3	1.257,1	15.363,0	51.867,1	41.812,2	1.598,4	8.456,6
Q4	56.009,3	39.461,8	1.090,6	15.456,8	54.442,6	43.451,8	1.954,4	9.036,4
2009 Q1	57.033,4	40.356,0	1.145,3	15.532,1	55.128,4	43.537,7	2.417,9	9.172,8
Q2	58.126,3	41.872,0	1.065,9	15.188,4	56.850,4	44.665,9	2.826,7	9.357,8
Q3	57.474,0	40.957,2	1.070,2	15.446,6	57.681,0	44.236,0	3.679,8	9.765,3
Q4	58.154,9	41.011,6	1.290,7	15.852,7	57.874,0	45.681,0	3.520,8	8.672,2
2010 Q1	60.842,8	41.221,6	2.186,0	17.435,3	59.350,6	46.787,2	3.465,9	9.097,5
<b>Monthly Data</b>								
2008 March	51.739,3	32.346,2	1.599,9	17.793,2	43.327,5	35.636,6	1.048,1	6.642,8
April	55.443,0	33.644,6	1.561,0	20.237,4	44.517,1	36.147,6	1.067,7	7.301,8
May	53.795,9	33.656,1	1.605,0	18.534,8	45.338,5	36.723,2	1.068,3	7.547,0
June	54.353,9	34.324,2	1.656,4	18.373,3	46.693,3	37.735,8	1.104,0	7.853,4
July	55.634,6	39.936,4	1.029,6	14.668,5	48.928,9	40.421,8	995,8	7.511,3
August	56.348,8	39.973,9	1.130,5	15.244,4	49.792,2	40.896,0	1.018,1	7.878,0
September	56.537,4	39.917,3	1.257,1	15.363,0	51.867,1	41.812,2	1.598,4	8.456,6
October	57.338,6	40.208,2	1.213,0	15.917,4	53.926,4	42.946,2	1.895,9	9.084,3
November	56.688,5	39.975,2	1.176,5	15.536,8	54.162,0	42.798,4	1.887,1	9.476,6
December	56.009,3	39.461,8	1.090,6	15.456,8	54.442,6	43.451,8	1.954,4	9.036,4
2009 January	58.393,5	40.940,2	1.137,3	16.316,1	55.550,8	43.885,5	2.328,7	9.336,6
February	58.426,4	40.822,0	1.172,8	16.431,6	55.414,5	43.618,8	2.395,7	9.399,9
March	57.033,4	40.356,0	1.145,3	15.532,1	55.128,4	43.537,7	2.417,9	9.172,8
April	57.960,1	41.145,7	1.198,1	15.616,4	55.967,1	44.225,8	2.461,9	9.279,4
May	57.380,4	40.838,1	1.247,1	15.295,2	55.569,3	44.050,3	2.472,6	9.046,3
June	58.126,3	41.872,0	1.065,9	15.188,4	56.850,4	44.665,9	2.826,7	9.357,8
July	58.376,0	41.772,9	1.066,9	15.536,2	56.440,1	44.000,7	3.046,5	9.393,0
August	58.048,0	41.466,1	1.099,5	15.482,4	56.909,9	43.988,9	3.528,1	9.392,9
September	57.474,0	40.957,2	1.070,2	15.446,6	57.681,0	44.236,0	3.679,8	9.765,3
October	58.121,0	41.209,0	1.145,3	15.766,7	57.752,5	44.804,4	3.642,9	9.305,1
November	58.305,1	41.627,3	1.196,6	15.481,2	57.454,5	44.828,7	3.592,1	9.033,7
December	58.154,9	41.011,6	1.290,7	15.852,7	57.874,0	45.681,0	3.520,8	8.672,2
2010 January	58.364,4	40.676,2	1.453,8	16.234,4	58.462,2	46.203,0	3.526,0	8.733,3
February	60.034,7	41.132,1	1.720,6	17.182,0	58.382,9	46.230,1	3.237,1	8.915,6
March	60.842,8	41.221,6	2.186,0	17.435,3	59.350,6	46.787,2	3.465,9	9.097,5

Note: Monetary Financial Institutions (MFI's) sector excluding the Central Bank of Cyprus (CBC).

TABLE 37

**MONETARY AND BANKING STATISTICS**  
(at end-period)  
**Deposits of Domestic Residents**

€mn

Categories	General Government			Other resident sectors			Households	
	Total Deposits	Central government	Other general government	Other financial intermediaries	Insurance corporations and pension funds	Non-financial corporations		
2007	32.294,2	136,3	132,6	647,8	2.630,3	6.535,3	22.211,9	
2008	39.461,8	155,2	192,9	1.657,5	2.833,9	11.212,9	23.409,5	
2009	41.011,6	154,9	255,9	1.465,6	3.181,4	11.402,0	24.551,9	
2008	Q2	34.324,2	152,6	124,3	828,4	2.798,0	7.513,3	22.907,6
	Q3	39.917,3	193,7	140,3	1.900,4	2.826,9	11.751,5	23.104,4
	Q4	39.461,8	155,2	192,9	1.657,5	2.833,9	11.212,9	23.409,5
2009	Q1	40.356,0	988,4	197,1	1.626,7	2.880,0	11.029,2	23.634,5
	Q2	41.872,0	2.983,9	201,3	1.604,8	2.982,6	10.194,6	23.904,7
	Q3	40.957,2	2.067,4	204,9	1.438,4	3.045,3	10.211,7	23.989,4
	Q4	41.011,6	154,9	255,9	1.465,6	3.181,4	11.402,0	24.551,9
2010	Q1	41.221,6	715,4	235,3	1.258,9	3.267,8	10.795,8	24.948,4
<b>Monthly Data</b>								
2008	March	32.346,2	154,5	126,7	729,8	2.712,2	6.259,7	22.363,3
	April	33.644,6	147,3	123,8	812,9	2.729,5	7.196,2	22.634,9
	May	33.656,1	146,6	122,1	805,6	2.749,5	7.052,7	22.779,6
	June	34.324,2	152,6	124,3	828,4	2.798,0	7.513,3	22.907,6
	July	39.936,4	159,5	127,6	2.032,1	2.856,8	11.683,6	23.076,9
	August	39.973,9	145,7	125,7	2.033,3	2.812,6	11.910,0	22.946,6
	September	39.917,3	193,7	140,3	1.900,4	2.826,9	11.751,5	23.104,4
	October	40.208,2	220,0	149,5	2.142,1	2.830,0	11.621,5	23.245,0
	November	39.975,2	157,0	170,4	1.678,0	2.835,5	11.873,5	23.260,7
	December	39.461,8	155,2	192,9	1.657,5	2.833,9	11.212,9	23.409,5
2009	January	40.940,2	1.142,5	191,1	1.726,1	2.900,6	11.275,3	23.704,6
	February	40.822,0	1.116,8	189,9	1.693,0	2.904,4	11.212,4	23.705,5
	March	40.356,0	988,4	197,1	1.626,7	2.880,0	11.029,2	23.634,5
	April	41.145,7	1.973,5	186,0	1.753,7	2.881,3	10.597,1	23.754,1
	May	40.838,1	1.884,6	186,1	1.679,3	2.922,1	10.353,3	23.812,8
	June	41.872,0	2.983,9	201,3	1.604,8	2.982,6	10.194,6	23.904,7
	July	41.772,9	2.578,1	200,5	1.493,0	2.972,3	10.601,7	23.927,2
	August	41.466,1	2.359,2	221,0	1.462,6	3.001,6	10.488,5	23.933,2
	September	40.957,2	2.067,4	204,9	1.438,4	3.045,3	10.211,7	23.989,4
	October	41.209,0	2.295,3	207,9	1.395,0	3.121,8	10.162,8	24.026,2
	November	41.627,3	2.254,3	216,9	1.460,5	3.109,1	10.553,9	24.032,7
	December	41.011,6	154,9	255,9	1.465,6	3.181,4	11.402,0	24.551,9
2010	January	40.676,2	142,5	247,8	1.353,8	3.282,3	10.907,7	24.742,1
	February	41.132,1	798,5	240,7	1.268,3	3.250,8	10.767,6	24.806,2
	March	41.221,6	715,4	235,3	1.258,9	3.267,8	10.795,8	24.948,4

Note: Monetary Financial Institutions (MFI's) sector excluding the Central Bank of Cyprus (CBC).

TABLE 38

**MONETARY AND BANKING STATISTICS**  
(at end-period)  
**Loans to non-MFIs by institutional sector**

€mn

Categories		Total Loans	General Government	Other resident sectors			
				Other financial interme- diaries	Insurance corporations and pension funds	Non-financial corporations	Households
2007		41.020,0	1.816,8	2.195,8	27,4	19.224,7	17.755,3
2008		54.442,6	1.789,2	3.696,2	32,5	27.312,0	21.612,7
2009		57.874,0	1.563,1	5.333,4	21,2	27.441,1	23.515,3
2008	Q2	46.693,3	1.805,7	2.377,8	21,0	22.816,5	19.672,4
	Q3	51.867,1	1.895,2	3.978,5	23,8	25.454,5	20.515,1
	Q4	54.442,6	1.789,2	3.696,2	32,5	27.312,0	21.612,7
2009	Q1	55.128,4	1.784,3	4.249,9	29,2	27.352,0	21.713,1
	Q2	56.850,4	1.719,8	4.602,6	29,1	28.375,9	22.123,1
	Q3	57.681,0	2.075,6	5.104,7	19,6	27.917,0	22.564,2
	Q4	57.874,0	1.563,1	5.333,4	21,2	27.441,1	23.515,3
2010	Q1	59.350,6	1.571,6	5.681,7	22,4	28.132,3	23.942,5
<b>Monthly Data</b>							
2008	March	43.327,5	1.806,1	2.248,7	21,5	20.598,6	18.652,6
	April	44.517,1	1.837,0	2.316,0	21,8	21.488,9	18.853,4
	May	45.338,5	1.793,8	2.357,1	20,6	22.039,6	19.127,4
	June	46.693,3	1.805,7	2.377,8	21,0	22.816,5	19.672,4
	July	48.928,9	1.807,9	3.430,5	18,9	23.732,1	19.939,5
	August	49.792,2	1.821,2	3.521,9	19,4	24.268,9	20.160,7
	September	51.867,1	1.895,2	3.978,5	23,8	25.454,5	20.515,1
	October	53.926,4	1.916,8	4.357,6	30,4	26.747,0	20.874,6
	November	54.162,0	1.896,6	4.351,4	33,1	26.988,6	20.892,2
	December	54.442,6	1.789,2	3.696,2	32,5	27.312,0	21.612,7
2009	January	55.550,8	1.800,2	4.321,0	30,7	27.744,5	21.654,4
	February	55.414,5	1.805,0	4.387,4	31,3	27.521,8	21.669,0
	March	55.128,4	1.784,3	4.249,9	29,2	27.352,0	21.713,1
	April	55.967,1	1.706,5	4.250,1	28,9	28.168,0	21.813,6
	May	55.569,3	1.705,8	4.153,7	29,4	27.861,6	21.818,8
	June	56.850,4	1.719,8	4.602,6	29,1	28.375,9	22.123,1
	July	56.440,1	1.708,8	4.668,0	29,7	27.733,1	22.300,5
	August	56.909,9	1.718,2	4.528,7	28,5	28.297,5	22.336,9
	September	57.681,0	2.075,6	5.104,7	19,6	27.917,0	22.564,2
	October	57.752,5	1.929,7	5.487,3	19,9	27.665,8	22.649,8
	November	57.454,5	1.881,3	5.413,7	19,7	27.376,7	22.763,0
	December	57.874,0	1.563,1	5.333,4	21,2	27.441,1	23.515,3
2010	January	58.462,2	1.565,9	5.697,6	19,8	27.617,7	23.561,1
	February	58.382,9	1.572,5	5.338,8	21,8	27.722,3	23.727,5
	March	59.350,6	1.571,6	5.681,7	22,4	28.132,3	23.942,5

Note: Monetary Financial Institutions (MFI's) sector excluding the Central Bank of Cyprus (CBC).

TABLE 39

MONETARY AND BANKING STATISTICS

(at end-period)

Loans to Domestic Residents

€mn

Categories	Total Loans	General Government	Other resident sectors			
			Other financial interme- diaries	Insurance corporations and pension funds	Non-financial corporations	Households
2007	33.995,3	1.061,8	1.377,3	27,3	15.407,6	16.121,3
2008	43.451,8	1.089,8	2.087,0	23,3	21.171,6	19.080,1
2009	45.681,0	1.094,9	2.420,7	21,1	21.534,1	20.610,2
2008 Q2	37.735,8	1.067,5	1.261,4	21,0	17.801,0	17.585,0
Q3	41.812,2	1.080,7	2.625,1	23,8	19.922,7	18.160,0
Q4	43.451,8	1.089,8	2.087,0	23,3	21.171,6	19.080,1
2009 Q1	43.537,7	1.100,5	2.150,2	19,9	21.120,1	19.147,0
Q2	44.665,9	1.108,1	2.046,2	19,8	21.963,9	19.527,9
Q3	44.236,0	1.109,8	2.003,0	19,6	21.367,4	19.736,3
Q4	45.681,0	1.094,9	2.420,7	21,1	21.534,1	20.610,2
2010 Q1	46.787,2	1.102,5	2.453,4	22,4	22.299,6	20.909,2
<b>Monthly Data</b>						
2008 March	35.636,6	1.101,6	1.304,2	21,4	16.425,6	16.783,9
April	36.147,6	1.103,8	1.328,5	21,7	16.764,6	16.929,0
May	36.723,2	1.059,8	1.331,4	20,5	17.172,2	17.139,3
June	37.735,8	1.067,5	1.261,4	21,0	17.801,0	17.585,0
July	40.421,8	1.067,4	2.484,6	18,9	19.069,1	17.781,8
August	40.896,0	1.071,9	2.545,7	19,4	19.351,7	17.907,4
September	41.812,2	1.080,7	2.625,1	23,8	19.922,7	18.160,0
October	42.946,2	1.085,6	2.893,1	21,2	20.582,1	18.364,3
November	42.798,4	1.077,2	2.584,8	23,9	20.672,7	18.439,8
December	43.451,8	1.089,8	2.087,0	23,3	21.171,6	19.080,1
2009 January	43.885,5	1.100,8	2.229,6	21,5	21.446,2	19.087,4
February	43.618,8	1.102,9	2.233,5	22,0	21.166,4	19.094,0
March	43.537,7	1.100,5	2.150,2	19,9	21.120,1	19.147,0
April	44.225,8	1.102,9	2.112,1	19,7	21.760,4	19.230,7
May	44.050,3	1.107,5	2.051,3	20,1	21.629,1	19.242,3
June	44.665,9	1.108,1	2.046,2	19,8	21.963,9	19.527,9
July	44.000,7	1.112,1	2.044,6	20,4	21.226,1	19.597,5
August	43.988,9	1.122,1	2.022,8	19,2	21.205,2	19.619,5
September	44.236,0	1.109,8	2.003,0	19,6	21.367,4	19.736,3
October	44.804,4	1.105,2	2.327,5	19,9	21.526,6	19.825,3
November	44.828,7	1.102,6	2.291,1	19,6	21.491,7	19.923,7
December	45.681,0	1.094,9	2.420,7	21,1	21.534,1	20.610,2
2010 January	46.203,0	1.097,3	2.755,0	19,8	21.710,0	20.621,0
February	46.230,1	1.103,3	2.364,7	21,8	21.975,3	20.765,2
March	46.787,2	1.102,5	2.453,4	22,4	22.299,6	20.909,2

Note: Monetary Financial Institutions (MFI's) sector excluding the Central Bank of Cyprus (CBC).

TABLE 40

**MONETARY FINANCIAL INSTITUTIONS<sup>1</sup>**  
**Interest rates on euro-denominated deposits (new business<sup>3</sup>) by euro area residents**  
**(percentages per annum, period average, unless otherwise indicated)**

		Deposits from households <sup>3</sup>					Deposits from non-financial corporations	
		With agreed maturity		Redeemable at notice <sup>4,5</sup>			With agreed maturity	
		Overnight <sup>4</sup>	Up to 1 year	Over 1 and up to 2 years	Up to 3 months	Over 3 months	Overnight	Up to 1 year
2007	November	1,89	4,32	4,31	3,52	4,06	1,52	4,38
	December	1,87	4,36	4,42	3,34	3,73	1,80	4,38
2008	January	1,59	4,13	4,26	3,38	3,71	1,28	3,99
	February	1,57	4,17	4,27	3,34	3,66	1,15	3,85
	March	1,65	4,32	4,28	3,39	3,68	1,32	4,31
	April	1,55	4,56	4,61	3,31	3,70	1,11	4,56
	May	1,59	4,73	4,71	3,36	3,74	1,11	4,82
	June	1,57	5,11	5,13	3,39	3,95	1,08	4,78
	July	1,60	5,36	5,31	3,34	4,07	0,94	5,02
	August	1,63	5,47	5,45	3,35	4,22	0,95	4,73
	September	1,66	5,60	5,53	3,35	4,21	1,01	4,97
	October	1,60	5,72	5,60	3,31	4,21	0,98	4,93
	November	1,54	5,74	5,38	3,29	4,22	0,90	4,63
	December	1,58	6,03	5,08	3,17	4,29	0,86	4,81
2009	January	1,60	6,15	5,87	3,14	4,29	0,90	5,07
	February	1,56	5,36	4,74	3,10	4,33	0,88	3,86
	March	1,44	4,68	3,88	2,66	4,16	0,80	3,09
	April	1,36	4,25	3,69	2,50	4,09	0,73	2,61
	May	1,29	4,08	3,56	2,37	3,75	0,74	2,48
	June	1,29	4,06	3,88	2,37	3,63	0,74	2,71
	July	1,25	4,06	3,80	2,34	3,77	0,69	2,78
	August	1,26	4,05	3,96	2,37	3,57	0,66	2,91
	September	1,27	4,11	4,26	2,38	3,59	0,62	2,51
	October	1,24	4,15	3,97	2,32	3,47	0,60	2,86
	November	1,24	4,11	3,90	2,32	3,49	0,62	2,93
	December	1,21	4,13	4,56	2,38	3,60	0,53	2,86
2010	January	1,19	4,15	3,97	2,40	3,45	0,52	3,11
	February	1,19	4,00	4,06	2,26	3,45	0,56	3,09
	March	1,16	3,95	3,88	2,15	3,24	0,49	2,95

1) MFI sector excluding the CBC.

2) For the year 2007, the data refer to interest rates applied by MFIs to deposits denominated in Cyprus pounds and in euro vis-à-vis households and non-financial corporations resident in Cyprus. From January 2008 onwards, the data refer to interest rates applied by MFIs to deposits denominated in euro vis-à-vis households and non-financial corporations resident in the euro area member states.

3) Including non-profit institutions serving households.

4) For this instrument category, new business and outstanding amounts coincide i.e. they refer to end-of-period.

5) For this instrument category, households and non-financial corporations are merged and allocated to the household sector, since the outstanding amounts of non-financial corporations are negligible compared with those of the household sector.

TABLE 41

**MONETARY FINANCIAL INSTITUTIONS<sup>1</sup>**  
**Interest rates on euro-denominated loans (new business)<sup>2</sup> by euro area residents**  
**(percentages per annum, period average, unless otherwise indicated)**

		Loans to households <sup>3</sup>						Loans to non-financial corporations		
		Consumer credit		Lending for house purchase		Other lending	Other loans up to EUR 1 million		Other loans over EUR 1 million	
		Bank overdrafts <sup>4</sup>	Floating rate and up to 1 year initial rate fixation	Annual percentage rate of charge <sup>5</sup>	Floating rate and up to 1 year initial rate fixation	Annual percentage rate of charge <sup>5</sup>	Floating rate and up to 1 year initial rate fixation	Bank overdrafts <sup>4</sup>	Floating rate and up to 1 year initial rate fixation	Floating rate and up to 1 year initial rate fixation
2007	November	7,18	6,66	6,96	5,70	5,82	6,47	6,91	6,59	6,27
	December	6,87	6,68	6,94	5,61	5,90	6,28	6,30	6,51	6,23
2008	January	6,61	6,42	6,54	5,50	5,64	6,15	6,38	6,31	5,71
	February	6,60	6,58	6,72	5,48	5,55	6,19	6,38	6,56	5,50
	March	6,65	6,48	6,84	5,47	5,41	6,46	6,51	6,63	5,87
	April	6,83	6,68	7,14	5,53	5,42	6,53	6,83	6,90	6,56
	May	6,84	6,71	7,17	5,55	5,55	6,44	6,80	6,96	6,57
	June	7,05	7,01	7,46	5,84	5,82	6,90	7,12	7,05	6,35
	July	7,33	7,58	8,00	6,21	6,21	7,22	7,42	7,22	6,93
	August	7,37	7,78	8,21	6,37	6,40	7,30	7,34	7,33	7,13
	September	7,43	7,76	8,18	6,41	6,46	7,18	7,45	7,43	5,32
	October	7,44	7,73	8,23	6,45	6,58	7,22	7,43	7,48	6,52
	November	7,31	7,70	8,12	6,35	6,51	7,13	7,16	7,05	6,88
	December	7,43	7,84	8,21	6,56	6,84	7,25	7,19	7,26	5,93
2009	January	7,63	7,94	8,26	6,69	6,83	6,98	7,18	7,20	5,37
	February	7,68	7,94	8,29	6,89	7,03	7,47	7,35	7,66	6,97
	March	7,60	7,90	8,22	6,79	6,81	7,20	7,29	7,56	7,21
	April	7,55	7,72	8,07	6,63	6,52	7,27	7,22	7,25	7,04
	May	7,54	7,55	7,88	6,43	6,35	7,02	7,23	7,14	6,35
	June	7,48	7,65	7,99	6,10	6,03	7,03	7,21	7,13	4,65
	July	7,44	7,49	7,86	6,05	5,81	6,56	7,16	6,95	3,97
	August	7,47	7,23	7,62	5,88	5,53	6,65	7,08	6,36	3,99
	September	7,31	7,15	7,46	5,48	5,17	6,50	7,08	6,76	4,19
	October	7,30	7,19	7,50	5,51	5,17	6,49	7,03	6,26	4,69
	November	7,23	7,16	7,52	5,19	4,83	5,62	6,95	6,04	5,72
	December	7,18	7,00	7,36	5,01	4,82	6,27	6,69	6,00	5,47
2010	January	7,13	6,87	7,42	4,73	4,64	5,59	6,69	5,39	4,62
	February	7,12	6,87	7,40	4,52	4,49	5,94	6,67	5,93	4,39
	March	7,25	6,99	7,55	4,43	4,33	5,79	6,61	5,95	4,61

1) MFI sector excluding the CBC.

2) For the year 2007, the data refer to interest rates applied by MFIs to loans denominated in Cyprus pounds and in euro vis-à-vis households and non-financial corporations resident in Cyprus. From January 2008 onwards, the data refer to interest rates applied by MFIs to loans denominated in euro vis-à-vis households and non-financial corporations resident in the euro area member states.

3) Including non-profit institutions serving households.

4) For this instrument category, new business and outstanding amounts coincide i.e. they refer to end-of-period.

5) The annual percentage rate of charge covers the total cost of loan. The total cost comprises an interest rate component and a component of other (related) charges, such as the cost of inquiries, administration, preparation of documents, guarantees, etc.

TABLE 42

**MONETARY INDICATORS**  
**Deposits and Loans of All Co-operative**  
**Credit Institutions**

(€000's)

End-period		Deposits	Loans
2006	December	9.048.058	6.755.711
2007	January	9.187.644	6.766.530
	February	9.267.924	6.799.075
	March	9.376.789	6.838.908
	April	9.471.953	6.834.900
	May	9.562.398	6.911.001
	June	9.672.054	7.071.483
	July	9.757.659	7.141.028
	August	9.790.647	7.202.377
	September	9.878.780	7.272.155
	October	9.901.380	7.369.817
	November	9.952.897	7.460.988
	December	10.271.579	7.804.237
2008	January	10.284.380	7.842.251
	February	10.291.475	7.920.477
	March	10.248.331	7.975.505
	April	10.260.298	8.026.576
	May	10.223.411	8.117.479
	June	10.263.014	8.313.805
	July	10.296.151	8.402.944
	August	10.320.005	8.431.664
	September	10.403.070	8.517.357
	October	10.407.147	8.599.810
	November	10.423.715	8.646.802
	December	10.561.032	9.045.575
2009	January	10.732.232	9.052.002
	February	10.901.866	9.087.883
	March	11.114.447	9.150.743
	April	11.325.790	9.194.839
	May	11.505.700	9.247.309
	June	11.702.531	9.420.602
	July	11.913.480	9.463.006
	August	12.018.401	9.462.665
	September	12.138.898	9.499.538
	October	12.257.091	9.539.334
	November	12.336.969	9.565.708
	December	12.629.316	9.989.098

Notes: 1. Data exclude the Co-operative Central Bank.  
2. Figures are subject to revision.

Source: Department of Co-operative Development.



TABLE 43

**MONETARY INDICATORS**  
**Co-operative Credit Institutions**

**Analysis of Deposits and Loans**  
**Net Liquid Assets and Liquidity Ratio**

(€000's)

	<b>31.05.09</b>	<b>30.06.09</b>	<b>31.07.09</b>	<b>31.08.09</b>
<b><u>Deposits</u></b>	<b><u>11.505.700</u></b>	<b><u>11.702.531</u></b>	<b><u>11.913.480</u></b>	<b><u>12.018.401</u></b>
Demand deposits	1.292.992	1.300.015	1.293.302	1.288.473
In current accounts	492.253	506.141	506.345	496.218
<b><u>Time deposits</u></b>	<b><u>1.020.322</u></b>	<b><u>1.038.354</u></b>	<b><u>1.060.424</u></b>	<b><u>1.062.677</u></b>
7 days notice	71.921	73.475	73.305	74.010
14 days notice	0	0	0	0
1 month notice	323.075	325.800	335.284	336.790
3 months notice	121.756	120.534	120.694	120.207
6 months notice	203.451	209.400	217.876	222.974
9 months notice	41	37	42	35
12 months notice	300.078	309.108	313.223	308.661
Recurring	31.794	33.132	32.389	32.505
Fixed term	8.164.640	8.311.624	8.487.973	8.602.433
School Savings	65.916	65.112	62.290	60.332
Provident funds	386.072	396.767	419.175	423.228
Other types	51.711	51.386	51.582	52.535
<b><u>Loans outstanding</u></b>	<b><u>9.247.309</u></b>	<b><u>9.420.602</u></b>	<b><u>9.463.006</u></b>	<b><u>9.462.665</u></b>
Public & local authorities	118.242	118.200	120.250	122.951
Agriculture	176.552	176.242	177.298	176.399
Construction, purchase and repairs of houses and flats	3.133.208	3.180.914	3.200.597	3.194.443
Purchase of land for construction of houses	595.603	604.038	598.850	594.251
Business, professional (except agricultural)	1.593.311	1.638.473	1.642.539	1.643.035
Educational purposes	240.793	241.232	241.621	244.261
Consumer goods	1.372.124	1.393.496	1.399.283	1.401.457
Personal Investment purposes	576.489	592.667	590.729	591.534
Medical care	45.891	47.064	47.421	47.583
Settlement of other debts	1.365.117	1.398.071	1.414.856	1.417.486
Other	29.979	30.205	29.562	29.265

(cont'd)

TABLE 43 (cont'd)

**MONETARY INDICATORS**  
**Co-operative Credit Institutions**

**Analysis of Deposits and Loans**  
**Net Liquid Assets and Liquidity Ratio**

(€000's)

	<b>30.09.09</b>	<b>31.10.09</b>	<b>30.11.09</b>	<b>30.12.09</b>
<b>Deposits</b>	<b><u>12.138.898</u></b>	<b><u>12.257.091</u></b>	<b><u>12.336.969</u></b>	<b><u>12.629.316</u></b>
Demand deposits	1.280.367	1.281.608	1.285.136	1.356.579
In current accounts	494.220	497.657	494.561	533.321
<b>Time deposits</b>	<b><u>1.073.975</u></b>	<b><u>1.074.552</u></b>	<b><u>1.078.120</u></b>	<b><u>1.126.172</u></b>
7 days notice	73.278	75.535	73.599	79.038
14 days notice	0	0	0	0
1 month notice	338.095	340.247	339.473	354.187
3 months notice	122.641	121.957	122.708	126.978
6 months notice	224.363	224.451	228.364	234.063
9 months notice	12	8	7	6
12 months notice	315.586	312.354	313.969	331.900
Recurring	27.677	29.030	29.894	31.481
Fixed term	8.714.637	8.815.837	8.884.635	8.996.620
School Savings	58.922	59.626	60.902	62.763
Provident funds	430.556	439.339	445.309	463.030
Other types	58.544	59.442	58.412	59.350
<b>Loans outstanding</b>	<b><u>9.499.538</u></b>	<b><u>9.539.334</u></b>	<b><u>9.565.708</u></b>	<b><u>9.989.098</u></b>
Public & local authorities	121.347	121.796	121.973	118.524
Agriculture	175.937	177.942	181.344	190.797
Construction, purchase and repairs of houses and flats	3.204.241	3.220.301	3.215.692	3.353.781
Purchase of land for construction of houses	588.114	584.645	581.421	602.552
Business, professional (except agricultural)	1.654.619	1.663.797	1.680.878	1.770.593
Educational purposes	254.523	260.146	263.861	273.924
Consumer goods	1.409.252	1.409.948	1.408.187	1.452.925
Personal Investment purposes	590.297	594.306	600.118	624.580
Medical care	48.606	49.862	50.682	52.979
Settlement of other debts	1.424.174	1.429.214	1.435.051	1.521.181
Other	28.428	27.377	26.501	27.262

Note: Data exclude the Co-operative Central Bank

Source: Department of Co-operative Development

TABLE 44

**MONETARY INDICATORS**  
**Co-operative Credit Institutions**

<b>Analysis of Loans</b>		<b>(€000's)</b>			
	<b>31.05.09</b>	<b>30.06.09</b>	<b>31.07.09</b>	<b>31.08.09</b>	
<b><u>Loans outstanding</u></b>	<b><u>9.247.309</u></b>	<b><u>9.420.602</u></b>	<b><u>9.463.006</u></b>	<b><u>9.462.665</u></b>	
Short-term	38.177	39.541	37.636	38.150	
Middle-term	527.198	521.580	518.807	515.356	
Long-term	7.463.767	7.614.753	7.669.105	7.670.962	
In current account	1.180.803	1.207.789	1.202.559	1.200.217	
Other	37.364	36.939	34.899	37.980	
	<b><u>1-31.05.09</u></b>	<b><u>1-30.06.09</u></b>	<b><u>1-31.07.09</u></b>	<b><u>1-31.08.09</u></b>	
<b><u>New Loans approved</u></b>	<b><u>264.454</u></b>	<b><u>269.571</u></b>	<b><u>295.030</u></b>	<b><u>166.876</u></b>	
Public & local authorities	5.106	2.066	2.281	2.009	
Agriculture	2.940	3.061	2.189	2.701	
Construction, purchase and repairs of houses and flats	83.509	81.108	93.893	47.571	
Purchase of land for construction of house	9.100	9.036	8.202	4.252	
Business, Professional (except agricultural)	46.266	55.188	60.205	35.155	
Educational purposes	4.586	5.018	7.588	7.667	
Consumer goods	55.064	56.555	57.422	33.203	
Personal Investment purposes	10.857	13.751	9.949	9.005	
Medical care	1.973	2.137	2.523	1.472	
Settlement of other debts	44.974	41.585	50.590	23.776	
Other	79	66	188	65	

(cont'd)

TABLE 44 (cont'd)

**MONETARY INDICATORS**  
**Co-operative Credit Institutions**

	Analysis of Loans			
	(€000's)			
	30.09.09	31.10.09	30.11.09	31.12.09
<b><u>Loans outstanding</u></b>	<b><u>9,499,538</u></b>	<b><u>9,539,334</u></b>	<b><u>9,565,708</u></b>	<b><u>9,989,098</u></b>
Short-term	36,899	37,499	38,285	39,938
Middle-term	511,829	507,561	502,830	524,732
Long-term	7,700,765	7,746,022	7,771,795	8,154,616
In current account	1,211,456	1,209,719	1,213,629	1,234,584
Other	38,589	38,533	39,169	35,228
	<b><u>1-30.09.09</u></b>	<b><u>1-31.10.09</u></b>	<b><u>1-30.11.09</u></b>	<b><u>1-31.12.09</u></b>
<b><u>New Loans approved</u></b>	<b><u>264,633</u></b>	<b><u>272,633</u></b>	<b><u>283,364</u></b>	<b><u>335,342</u></b>
Public & local authorities	620	2,788	1,042	3,174
Agriculture	2,818	3,761	5,435	8,084
Construction, purchase and repairs of houses and flats	78,992	94,527	79,799	97,363
Purchase of land for construction of house	5,875	8,257	12,135	13,636
Business, Professional (except agricultural)	52,411	47,733	64,131	93,836
Educational purposes	18,035	10,705	7,298	6,628
Consumer goods	54,592	51,349	49,518	47,164
Personal Investment purposes	9,925	12,931	12,758	9,442
Medical care	2,547	2,894	2,463	1,546
Settlement of other debts	38,738	37,584	48,640	54,417
Other	80	104	145	52

Note: Data exclude the Co-operative Central Bank.

Source: Department of Co-operative Development.

TABLE 45

**CYPRUS STOCK MARKET INDICATORS**  
**Cyprus Stock Exchange Share Price Indices**

3.9.04=1000

End-period		General	Main	Parallel	Alternative	Investment	Banks	Hotels
2008	30 April	3.272,61	3.319,56	1.792,70	2.673,88	1.748,71	3.617,75	1.715,49
	30 May	3.267,97	3.316,28	1.774,37	2.584,82	1.755,24	3.616,45	1.794,27
	30 June	2.811,05	2.845,78	1.658,71	2.324,55	1.523,59	3.098,90	1.620,96
	31 July	2.943,74	2.985,46	1.596,09	2.244,95	1.346,26	3.261,15	1.344,99
	29 August	2.884,20	2.922,50	1.652,66	2.349,92	1.297,93	3.190,75	1.355,41
	30 September	2.082,90	2.097,48	1.506,12	2.063,85	1.107,45	2.277,20	1.107,38
	31 October	1.544,24	1.545,71	1.331,42	1.726,18	844,61	1.672,12	1.019,05
	28 November	1.220,61	1.214,54	1.257,65	1.565,33	830,27	1.302,73	986,70
	31 December	1.101,42	1.092,61	1.168,99	1.580,66	795,00	1.171,49	811,59
2009	30 January	968,93	958,05	1.123,54	1.536,98	733,57	1.025,57	696,26
	27 February	740,02	728,62	967,83	1.387,67	641,36	775,52	579,79
	31 March	928,99	920,34	1.082,88	1.402,74	695,57	988,32	711,36
	30 April	1.153,34	1.142,01	1.319,52	1.518,25	794,98	1.235,51	934,54
	29 May	1.659,36	1.670,87	1.274,32	1.545,31	869,73	1.834,59	895,71
	30 June	1.389,74	1.394,61	1.192,19	1.517,34	833,78	1.527,35	754,27
	31 July	1.543,76	1.557,58	1.147,36	1.473,29	895,98	1.711,56	700,35
	31 August	1.591,41	1.608,23	1.105,05	1.428,91	874,37	1.769,94	746,16
	30 September	1.798,74	1.826,36	1.092,99	1.407,32	993,41	2.013,48	766,96
	31 October	1.884,24	1.911,83	1.160,55	1.421,69	1.128,48	2.105,07	771,01
	30 November	1.559,73	1.578,30	1.090,38	1.343,44	1.001,69	1.736,93	693,37
	31 December	1.597,23	1.617,40	1.075,36	1.357,47	952,36	1.781,50	661,53
2010	29 January	1.495,03	1.512,67	1.052,25	1.276,41	895,15	1.666,02	629,69
	26 February	1.398,37	1.416,07	988,09	1.239,07	852,98	1.557,79	597,70
	31 March	1.493,66	1.516,31	967,82	1.235,94	828,25	1.672,33	565,86
	30 April	1.370,91	1.390,03	944,78	1.199,31	805,46	1.531,37	491,14

Note: On 2/1/2006, the old CSE General Index was suspended and the Index of Main and Parallel market, which had been introduced with the other new CSE Indexes on 3/9/2004, was renamed to CSE General Index.

TABLE 46

**PRICES**  
**Wholesale Price Index of Commodities by Economic Origin**

		1990=100			
		Total	Imported Products	Local Industrial Products	Local Agricultural Products
2007		168,6	157,0	187,1	160,2
2008		180,7 +	168,2 +	200,4 +	172,9 +
2009		173,3	158,4	194,9	172,6
2008	Q1	178,4	166,5	197,0	172,1
	Q2	181,1	169,4	201,2	165,9
	Q3	184,5	171,3	205,7	175,5
	Q4	178,7	165,6	197,8	178,2
2009	Q1	172,0	157,0	191,8	181,3
	Q2	172,3	157,8	193,9	170,2
	Q3	173,4	158,9	196,3	165,1
	Q4	175,3	160,1	197,6	173,9
<b>Monthly Data</b>					
2007	December	176,3	164,3	196,2	164,9
2008	January	177,4	165,7	195,7	170,9
	February	178,0	166,0	196,5	173,1
	March	179,7	167,7	198,7	172,2
	April	180,4	168,6	199,5	170,9
	May	180,7	169,3	200,5	165,6
	June	182,1	170,5 +	203,5	161,1
	July	183,8	171,4	206,0 +	165,2
	August	184,5	171,2 +	206,0 +	174,6
	September	185,2 +	171,2 +	205,1	186,6
	October	183,5 +	170,0 +	202,7 +	185,1 +
	November	178,7 +	165,9 +	198,1 +	174,6
	December	173,9 +	160,9 +	192,5 +	174,8
2009	January	172,4	158,1	191,2	180,7
	February	172,2	157,4	192,4	177,6
	March	171,6	155,5	191,8	185,5
	April	171,7	156,8	192,6	175,2
	May	172,4	158,2	193,5	169,7
	June	172,9	158,3	195,5	165,6
	July	172,7	158,3	195,3	164,4
	August	173,3	159,0	196,2	163,7
	September	174,2	159,3	197,2	167,1
	October	174,2	159,6	196,8	167,8
	November	176,1	160,6	197,8	179,1
	December	175,6	160,2	198,1	174,8

TABLE 47

**PRICES**  
**Wholesale Price Index of Commodities by Economic Destination**

1990=100

		Total	Consumer goods	Intermediate goods	Capital goods
2007		168,6	158,9	187,5	121,4
2008		180,7 +	166,3 +	206,0 +	124,7 +
2009		173,3	166,7	188,8	127,6
2008	Q1	178,4	163,9	203,6	123,3
	Q2	181,1	165,6	207,6	124,3
	Q3	184,5	168,8	211,8	125,6
	Q4	178,7	166,7	201,1	125,8
2009	Q1	172,0	166,8	186,3	126,7
	Q2	172,3	165,9	187,7	127,1
	Q3	173,4	166,0	189,8	128,1
	Q4	175,3	168,3	191,5	128,4
<b>Monthly Data</b>					
2007	December	176,3	162,5	200,7	122,1
2008	January	177,4	163,1	202,4	123,1
	February	178,0	163,7	203,1	123,0
	March	179,7	165,0 +	205,4	123,7
	April	180,4	165,5	206,3	123,6
	May	180,7	165,3 +	207,2 +	124,0
	June	182,1	165,9	209,4 +	125,3
	July	183,8	167,4 +	211,7 +	125,7 +
	August	184,5	168,6 +	212,1 +	125,4 +
	September	185,2 +	170,6 +	211,5 +	125,7 +
	October	183,5 +	169,5 +	208,9 +	125,8 +
	November	178,7 +	166,1 +	201,7 +	125,8 +
	December	173,9 +	164,5 +	192,7 +	125,9 +
2009	January	172,4	166,1	187,7	126,8
	February	172,2	166,4	187,0	126,8
	March	171,6	167,8	184,2	126,7
	April	171,7	166,3	186,0	126,7
	May	172,4	165,9	187,9	126,7
	June	172,9	165,5	189,1	128,1
	July	172,7	165,4	188,8	127,8
	August	173,3	165,5	190,2	127,9
	September	174,2	167,1	190,3	128,6
	October	174,2	167,0	190,5	128,5
	November	176,1	169,3	192,2	128,5
	December	175,6	168,6	192,0	128,3

TABLE 48

**PRICES**  
**Consumer Price Index by Category**

2005=100

type of series		General Index	Food and non-alcoholic beverages	Alcoholic beverages and tobacco	Clothing and footwear	Housing, Water, Electricity and Gas
		act	act	act	act	act
<b>Weights 2007</b>		<b>10.000</b>	<b>1.755</b>	<b>221</b>	<b>893</b>	<b>1.625</b>
2007		104,93	110,62	101,84	99,97	107,08
2008		109,83	119,02	102,07	98,65	114,59
2009		110,18	123,41	105,23	94,64	111,74
2008	Q2	110,00	116,83	101,94	104,38	113,67
	Q3	110,57	120,46	101,85	91,05	116,81
	Q4	111,44	122,68	102,60	108,78	116,47
2009	Q1	108,31	125,84	104,03	86,04	109,79
	Q2	110,57	124,37	104,93	100,92	109,85
	Q3	109,45	120,55	106,17	84,83	112,63
	Q4	112,40	122,89	105,79	106,79	114,67
2010	Q1	111,09	124,53	106,01	86,14	117,59
<b>Monthly Data</b>						
2008	April	109,30	117,37	102,13	102,54	112,91
	May	110,19	117,97	101,83	105,11	113,59
	June	110,51	115,15	101,85	105,50	114,50
	July	109,85	117,01	102,20	90,36	115,20
	August	110,24	120,03	101,16	89,86	116,46
	September	111,61	124,34	102,19	92,92	118,76
	October	112,55	124,48	102,44	105,64	119,23
	November	111,43	122,33	102,70	109,99	116,46
	December	110,34	121,22	102,66	110,70	113,71
2009	January	107,76	125,14	103,53	83,95	110,82
	February	107,82	124,55	104,10	83,57	109,77
	March	109,36	127,82	104,45	90,59	108,77
	April	110,07	123,96	104,58	99,75	109,48
	May	110,89	126,07	104,98	101,49	109,87
	June	110,74	123,07	105,22	101,52	110,19
	July	108,97	121,71	106,27	83,63	110,89
	August	109,15	119,18	105,96	83,31	112,91
	September	110,24	120,77	106,28	87,55	114,10
	October	111,65	120,75	106,30	103,23	114,74
	November	112,95	124,90	105,94	108,05	114,66
	December	112,60	123,02	105,12	109,09	114,62
2010	January	110,38	122,67	105,73	84,01	117,22
	February	110,92	125,75	105,98	82,96	117,64
	March	111,98	125,17	106,32	91,46	117,91
	April	112,76	123,53	106,14	97,78	119,41

(cont'd)



TABLE 48 (cont'd)

**PRICES**  
**Consumer Price Index by Category**

**2005=100**

type of series		Furnishings, household equipment and supplies	Health	Transport	Communi- cation
		act	act	act	act
<b>Weights 2007</b>		<b>678</b>	<b>505</b>	<b>1.537</b>	<b>405</b>
2007		100,39	107,61	102,38	99,44
2008		102,55	112,91	106,96	99,60
2009		104,05	120,24	99,51	99,61
2008	Q2	102,60	112,73	109,39	99,60
	Q3	102,45	113,28	111,05	99,59
	Q4	103,98	113,43	101,68	99,58
2009	Q1	102,36	116,94	96,86	99,60
	Q2	104,21	120,67	99,26	99,62
	Q3	103,76	121,41	101,24	99,61
	Q4	105,89	121,94	100,67	99,60
2010	Q1	103,78	123,00	100,43	99,56
 <b>Monthly Data</b>					
2008	April	102,24	112,39	106,95	99,60
	May	102,41	112,89	109,29	99,60
	June	103,14	112,90	111,93	99,60
	July	101,84	113,20	113,13	99,59
	August	102,43	113,23	110,62	99,59
	September	103,07	113,42	109,39	99,59
	October	103,64	113,47	106,05	99,59
	November	104,44	113,41	101,15	99,58
	December	103,85	113,41	97,83	99,58
2009	January	101,58	113,54	96,27	99,58
	February	101,70	117,28	97,20	99,58
	March	103,80	120,00	97,12	99,64
	April	104,03	120,23	98,49	99,62
	May	104,56	120,50	98,78	99,62
	June	104,04	121,27	100,51	99,62
	July	102,56	121,28	100,58	99,62
	August	103,45	121,28	101,89	99,62
	September	105,27	121,66	101,25	99,60
	October	105,84	121,74	100,03	99,60
	November	105,96	122,04	101,09	99,60
	December	105,86	122,04	100,88	99,60
2010	January	103,00	122,14	100,37	99,57
	February	103,65	123,35	99,76	99,56
	March	104,70	123,51	101,17	99,56
	April	104,95	123,50	102,16	99,57

(cont'd)

TABLE 48 (cont'd)

**PRICES**  
**Consumer Price Index by Category**

**2005=100**

type of series		Recreation and Culture	Education	Restaurants and Hotels	Miscellaneous goods and services
		act	act	act	act
<b>Weights 2007</b>		<b>639</b>	<b>287</b>	<b>757</b>	<b>698</b>
2007		100,25	109,79	106,48	104,77
2008		103,91	115,33	114,63	107,39
2009		105,91	121,43	121,05	110,60
2008	Q2	103,53	113,70	113,56	107,18
	Q3	104,52	114,41	116,69	107,43
	Q4	104,96	119,52	116,91	108,62
2009	Q1	105,12	119,52	117,71	108,67
	Q2	105,50	119,52	121,45	110,94
	Q3	106,43	121,11	122,82	110,85
	Q4	106,60	125,58	122,20	111,94
2010	Q1	105,91	125,58	121,89	111,42
<b>Monthly Data</b>					
2008	April	103,55	113,70	112,44	106,98
	May	103,61	113,70	113,09	107,09
	June	103,44	113,70	115,16	107,48
	July	104,22	113,70	116,44	107,29
	August	104,89	113,70	116,66	107,31
	September	104,44	115,83	116,98	107,70
	October	104,54	119,52	117,20	108,38
	November	105,17	119,52	116,59	108,63
	December	105,18	119,52	116,94	108,84
2009	January	104,94	119,52	117,09	108,29
	February	104,88	119,52	117,25	108,39
	March	105,54	119,52	118,80	109,33
	April	105,48	119,52	120,52	110,51
	May	105,44	119,52	121,66	111,13
	June	105,57	119,52	122,17	111,18
	July	106,01	119,52	122,48	110,67
	August	106,62	119,52	123,03	110,60
	September	106,67	124,28	122,96	111,29
	October	106,65	125,58	122,67	111,82
	November	106,71	125,58	122,08	112,14
	December	106,45	125,58	121,85	111,86
2010	January	105,88	125,58	121,71	111,30
	February	105,93	125,58	121,86	111,21
	March	105,93	125,58	122,09	111,75
	April	105,92	125,58	122,76	112,37

TABLE 49

**PRICES**  
**Consumer Price Index by Economic Origin**

2005=100

		General Index		Local Products				Trend
				Total Local Products	Agricultural			
			Total Agricultural Products		Fresh Fruit and Vegetables			
type of series		act	sa	act	act	act	sa	
<b>Weights</b>	<b>2007</b>	<b>10.000</b>		<b>2.898</b>	<b>692</b>	<b>294</b>		
2007		104,93		108,46	114,85	121,18		
2008		109,83		116,45	127,15	140,80		
2009		110,18		117,35	131,34	139,34		
2008	Q2	110,00	109,56	115,16	123,44	136,31	138,76	138,72
	Q3	110,57	111,06	117,12	128,08	143,05	146,95	145,60
	Q4	111,44	110,22	120,85	130,94	142,47	140,91	141,76
2009	Q1	108,31	109,40	117,51	137,59	151,68	145,60	143,18
	Q2	110,57	110,09	117,62	133,62	149,28	151,99	151,12
	Q3	109,45	110,16	114,61	123,39	122,00	126,62	127,83
	Q4	112,40	111,17	119,67	130,77	134,38	132,97	132,63
2010	Q1	111,09	112,09	119,62	134,75	148,29	142,15	141,45
<b>Monthly Data</b>								
2008	April	109,30	109,05	115,11	127,22	143,56	141,04	141,12
	May	110,19	109,55	115,93	127,02	144,41	142,88	139,38
	June	110,51	110,08	114,43	116,08	120,95	132,35	135,67
	July	109,85	110,78	114,15	119,40	123,25	136,09	137,01
	August	110,24	111,03	116,49	127,13	141,10	144,62	145,61
	September	111,61	111,38	120,73	137,71	164,80	160,15	154,19
	October	112,55	111,51	122,27	135,77	156,50	155,69	150,71
	November	111,43	109,76	120,90	129,46	137,41	135,32	139,00
	December	110,34	109,38	119,37	127,60	133,49	131,72	135,55
2009	January	107,76	109,20	117,54	136,00	148,39	144,13	139,09
	February	107,82	109,23	116,34	134,18	143,58	137,55	143,09
	March	109,36	109,77	118,66	142,58	163,06	155,11	147,36
	April	110,07	109,85	117,22	133,57	146,92	144,25	149,27
	May	110,89	110,17	118,79	137,08	158,08	155,89	152,28
	June	110,74	110,27	116,85	130,22	142,85	155,84	151,82
	July	108,97	110,05	114,21	126,32	129,14	142,52	138,99
	August	109,15	110,17	113,81	120,09	114,83	118,25	124,51
	September	110,24	110,27	115,80	123,77	122,03	119,08	119,98
	October	111,65	110,73	117,76	124,42	121,59	121,36	125,94
	November	112,95	111,21	121,22	135,66	143,99	141,73	134,98
	December	112,60	111,56	120,04	132,23	137,57	135,82	136,99
2010	January	110,38	111,77	118,20	130,33	138,50	134,54	138,12
	February	110,92	112,20	119,97	137,10	154,66	147,88	143,33
	March	111,98	112,30	120,68	136,83	151,72	144,04	142,91
	April	112,76	112,50	120,59	132,29	138,84	136,37	138,55

(cont'd)

TABLE 49 (cont'd)

**PRICES**  
**Consumer Price Index by Economic Origin**

2005=100

		Local Industrial Products	Imported Products	Petroleum Products	Services
type of series		act	act	act	act
<b>Weights 2007</b>		<b>1.876</b>	<b>3.125</b>	<b>663</b>	<b>3.977</b>
2007		105,53	99,97	111,14	106,24
2008		109,20	102,18	122,85	111,00
2009		111,76	97,28	101,73	115,10
2008	Q2	109,67	104,68	130,22	110,42
	Q3	108,85	103,17	133,70	111,60
	Q4	112,97	101,64	108,17	112,29
2009	Q1	109,90	93,66	92,16	113,13
	Q2	112,88	98,33	101,07	115,04
	Q3	110,31	96,49	107,44	115,89
	Q4	113,95	100,63	106,24	116,35
2010	Q1	110,43	96,92	110,73	116,01
<b>Monthly Data</b>					
2008	April	108,61	102,93	124,76	110,07
	May	109,57	104,67	129,72	110,35
	June	110,82	106,44	136,19	110,85
	July	108,73	103,90	138,62	111,40
	August	108,58	102,73	132,76	111,58
	September	109,25	102,87	129,71	111,82
	October	112,17	103,85	121,86	112,31
	November	113,50	101,65	106,71	112,22
	December	113,23	99,41	95,94	112,35
2009	January	109,21	92,74	90,36	112,45
	February	109,45	93,33	93,36	113,01
	March	111,03	94,92	92,75	113,94
	April	112,39	97,67	98,02	114,59
	May	113,41	98,20	100,48	115,10
	June	112,85	99,12	104,71	115,42
	July	109,95	95,66	105,52	115,61
	August	109,89	96,38	108,53	115,80
	September	111,08	97,43	108,27	116,26
	October	113,52	99,92	105,32	116,41
	November	114,43	100,92	106,34	116,38
	December	113,91	101,06	107,07	116,25
2010	January	109,97	95,90	108,50	116,05
	February	110,10	96,19	110,18	115,89
	March	111,21	98,68	113,51	116,09
	April	112,53	101,12	119,62	116,19

TABLE 50

**P R I C E S**  
**Price Index of Industrial Production**

2005=100

		Total			Mining and Quarring		
		Total	Local Market	Export Market	Total	Local Market	Export Market
2007		108,7	109,0	105,1	111,2	111,0	118,5
2008		120,5	121,8	107,0	124,9	125,2	118,0
2009		118,3	119,6	104,9	129,1	129,3	124,3
2008	Q2	118,4	119,5	107,0	121,8	121,9	120,4
	Q3	124,3	125,8	108,0	129,4	129,9	115,2
	Q4	123,8	125,5	106,9	129,4	129,5	126,3
2009	Q1	118,4	119,6	105,9	128,8	129,2	118,0
	Q2	116,6	117,7	104,8	128,9	129,1	121,9
	Q3	119,2	120,6	104,6	129,4	129,4	128,9
	Q4	119,2	120,5	104,4	129,4	129,4	128,3
2010	Q1*	119,9	121,3	105,6	128,4	128,6	121,8
<b>Monthly Data</b>							
2008	March	116,2	117,2	105,9	119,8	120,1	113,5
	April	116,9	117,9	106,2	121,5	121,8	112,4
	May	118,7	119,8	107,1	122,1	121,8	129,5
	June	119,6	120,8	107,6	121,9	122,0	119,2
	July	123,1	124,6	107,3	128,5	129,2	110,5
	August	123,7	125,2	108,0	129,8	130,3	114,7
	September	126,0	127,7	108,6	129,9	130,3	120,4
	October	126,0	127,9	106,3	130,1	130,0	131,8
	November	122,8	124,3	107,4	129,3	129,3	129,7
	December	122,7	124,3	107,0	128,9	129,3	117,4
2009	January	119,1	120,3	105,7	128,9	129,3	118,8
	February	118,9	120,2	105,8	128,7	129,1	116,2
	March	117,2	118,2	106,1	128,8	129,1	119,1
	April	116,7 +	117,8	105,2	129,1	129,1	128,8
	May	116,4 +	117,5	104,8	128,7	129,1	117,7
	June	116,6 +	117,8	104,3	128,8	129,1	119,2
	July	119,1	120,5	104,8	129,5	129,4	133,6
	August	119,0	120,4	104,4	129,2	129,4	124,0
	September	119,6	121,0	104,7	129,4	129,4	129,0
	October	119,7	121,1	104,2	129,4	129,4	129,5
	November	119,1	120,5	104,4	129,5	129,4	131,2
	December	118,7	120,0	104,5	129,2	129,4	124,3
2010	January *	119,8	121,2	105,1	129,3	129,4	126,4
	February *	119,7	121,1	105,6	127,6	127,5	128,5
	March *	120,3	121,7	105,9	128,2	128,8	110,4

(cont'd)

TABLE 50 (cont'd)

**P R I C E S**  
**Price Index of Industrial Production**

2005=100

		Manufacturing			Electricity Supply		Water Supply and Materials Recovery			
		Total	Local Market	Export Market	Total	Local Market	Total	Local Market	Export Market	
2007		107,6	108,1	103,3	115,1	115,1	108,9	105,0	134,0	
2008		116,0	117,2	105,0	149,3	149,3	117,2	113,9	138,5	
2009		117,3	118,7	105,3	124,3	124,3	112,8	115,6	94,9	
2008	Q2	115,1	116,3	104,3	139,2	139,2	116,9	111,6	150,8	
	Q3	117,5	118,9	105,1	165,5	165,5	125,5	120,8	155,6	
	Q4	118,2	119,5	106,9	161,0	161,0	114,7	116,4	104,4	
2009	Q1	118,0	119,3	106,7	122,4	122,4	106,5	109,3	88,9	
	Q2	117,1	118,4	105,9	112,5	112,5	110,7	114,8	83,8	
	Q3	117,2	118,6	104,7	131,1	131,1	117,3	120,1	99,6	
	Q4	117,1	118,5	104,0	131,1	131,1	116,9	118,3	107,3	
2010	Q1*	116,5	117,9	104,5	137,7	137,7	127,7	128,5	122,0	
<b>Monthly Data</b>										
2008	March	113,9	115,0	103,5	131,6	131,6	112,3	106,9	146,8	
	April	114,5	115,7	103,6	131,6	131,6	115,8	110,6	149,0	
	May	114,8	115,9	104,5	143,0	143,0	117,1	112,1	149,1	
	June	116,0	117,2	104,8	143,0	143,0	117,7	112,1	154,2	
	July	116,9	118,3	104,4	160,6	160,6	125,7	120,8	156,8	
	August	117,6	119,0	105,0	160,6	160,6	125,9	120,8	158,4	
	September	118,1	119,5	105,9	175,3	175,3	125,0	120,8	151,7	
	October	118,6	120,0	106,1	175,3	175,3	114,8	116,4	104,9	
	November	118,1	119,3	107,4	153,8	153,8	114,7	116,4	104,1	
	December	118,0	119,2	107,1	153,8	153,8	114,7	116,4	104,1	
	2009	January	117,8	119,2	105,6	128,1	128,1	108,6	109,3	104,1
		February	117,8	119,0	107,2	128,1	128,1	105,4	109,3	80,6
March		118,3	119,6	107,4	110,9	110,9	105,6	109,3	82,1	
April		117,6	118,9	106,4	110,9	110,9	109,3	113,5	82,1	
May		116,7	117,9	106,0	113,3	113,3	111,0	115,5	81,9	
June		117,0	118,4	105,2	113,3	113,3	111,7	115,5	87,5	
July		117,3	118,6	105,2	129,8	129,8	116,5	120,1	93,6	
August		117,1	118,5	104,5	129,8	129,8	117,5	120,1	100,8	
September		117,2	118,6	104,5	133,7	133,7	118,0	120,1	104,4	
October		117,3	118,8	103,9	133,7	133,7	116,5	118,3	104,5	
November		117,3	118,7	104,1	129,8	129,8	116,6	118,3	105,2	
December		116,6	118,1	103,9	129,8	129,8	117,5	118,3	112,1	
2010	January *	116,4	117,8	104,1	137,1	137,1	127,3 *	128,5 *	119,4	
	February *	116,4	117,7	104,6	137,1	137,1	127,4 *	128,5 *	120,0	
	March *	116,8	118,1	104,7	138,9 *	138,9 *	128,3 *	128,5 *	126,7	

TABLE 51

**PRICES**  
**Price Index of Manufacturing Production**  
**by Major Group of Industry**

2005=100

Sector/ Division	Total	Manufacture of Food Products, Beverages and Tobacco Products	Manufacture of Textiles, Wearing Apparel and Leather Products
(NACE Rev. 2)	(C)	(10+11+12)	(13+14+15)
2007	107,6	108,7	104,2
2008	116,0	119,8	105,4
2009	117,3	121,7	104,0
2008	115,1	118,7	105,2
	Q3	117,5	105,5
	Q4	118,2	105,6
2009	118,0	122,8	104,8
	Q2	117,1	104,9
	Q3	117,2	103,5
	Q4	117,1	102,8
2010	116,5	120,4	101,4
<b>Monthly Data</b>			
2008	113,9	117,1	105,2
	April	114,5	105,0
	May	114,8	105,2
	June	116,0	105,4
	July	116,9	105,4
	August	117,6	105,5
	September	118,1	105,5
	October	118,6	105,7
	November	118,1	105,8
	December	118,0	105,4
2009	117,8	122,9	104,4
	February	117,8	105,2
	March	118,3 +	104,9
	April	117,6 +	104,8
	May	116,7 +	104,9
	June	117,0 +	105,0
	July	117,3	103,3
	August	117,1 +	103,6
	September	117,2	103,5
	October	117,3	103,3
	November	117,3	102,6
	December	116,6	102,5
2010	116,4	120,4	101,0
	February	116,4	101,1
	March	116,8	102,0

(cont'd)

TABLE 51 (cont'd)

**PRICES**  
**Price Index of Manufacturing Production**  
**by Major Group of Industry**

2005=100

Sector/ Division	Manufacture of Wood and Products of Wood and Cork except Furniture	Manufacture of Paper and Paper Products, and Printing	Manufacture of Refined Petroleum Products, Chemicals and Chemical Products and Pharmaceutical Products and Preparations
(NACE Rev. 2)	(16)	(17+18)	(19+20+21)
2007	109,7	101,0	101,9
2008	118,3	101,8	104,1
2009	119,3	100,0	105,1
2008	118,0	101,3	103,4
	118,5	102,4	104,3
	119,4	102,8	105,5
2009	119,3	102,6	105,6
	119,3	100,3	105,2
	119,3	99,3	104,9
	119,4	98,0	104,7
2010	119,4	97,7	104,9
<b>Monthly Data</b>			
2008	117,6	100,6	103,3
	117,6	100,5	103,2
	118,0	101,4	103,2
	118,5	102,0	103,7
	118,5	102,0	104,0
	118,5	102,6	104,2
	118,6	102,6	104,8
	119,2	102,8	105,1
	119,5	102,8	105,6
	119,5	102,8	105,7
2009	119,3	102,8	105,3
	119,3	102,8	105,6
	119,3	102,3	105,8
	119,3	100,4	105,3
	119,3	100,4	105,3
	119,3	100,0	105,0
	119,3	100,2	105,0
	119,3	99,7	104,9
	119,3	97,9	104,9
	119,3	98,0	104,8
	119,4	98,0	104,7
	119,4	97,9	104,6
2010	119,4	97,7	104,8
	119,4	97,7	105,0
	119,4	97,6	105,0

(cont'd)



TABLE 51 (cont'd)

**PRICES**  
**Price Index of Manufacturing Production**  
**by Major Group of Industry**

2005=100

Sector/ Division	Manufacture of Rubber and Plastic Products	Manufacture of Other Non- Metallic Mineral Products	Manufacture of Basic Metals and Fabricated Metal Products	Manufacture of Electronic and Optical Products and Electrical Equipment
(NACE Rev. 2)	(22)	(23)	(24+25)	(26+27)
2007	106,8	105,0	114,0	100,8
2008	114,6	111,2	126,1	101,5
2009	119,5	118,4	116,8	98,9
2008	111,9	110,1	125,6	101,0
	114,7	112,7	128,6	101,4
	120,9	113,6	128,1	102,7
2009	121,5	115,3	121,4	102,9
	118,8	119,4	116,4	99,9
	118,8	119,5	114,7	98,5
	118,9	119,4	114,9	94,1
2010	118,3	119,6	115,5	91,1
<b>Monthly Data</b>				
2008	111,4	109,4	123,2	100,9
	111,8	109,4	124,6	100,9
	111,8	109,7	125,5	101,0
	112,2	111,1	126,8	101,0
	112,2	111,9	128,1	100,9
	112,2	113,2	128,7	101,0
	119,7	113,1	129,0	102,3
	120,5	113,7	129,2	102,5
	120,5	113,7	128,4	102,8
	121,6	113,5	126,7	102,8
2009	121,6	113,1	123,7	102,6
	121,5	113,5	120,8	103,1
	121,5	119,2	119,7	103,1
	119,1	119,3	118,4	102,3
	118,7	119,5	116,2	98,7
	118,7	119,5	114,5	98,6
	118,7	119,5	114,6	98,6
	118,7	119,5	114,5	98,5
	118,9	119,5	114,9	98,5
	119,1	119,3	115,2	94,1
	119,1	119,4	114,9	94,1
	118,5	119,6	114,6	94,0
2010	118,3	119,6	114,7	91,0
	118,3	119,6	115,5	91,1
	118,4	119,6	116,4	91,2

(cont'd)

TABLE 51 (cont'd)

**PRICES**  
**Price Index of Manufacturing Production**  
**by Major Group of Industry**

2005=100

Sector/ Division	Manufacture of Machinery and Equipment	Manufacture of Motor Vehicles and Other Transport Equipment	Manufacture of Furniture, Other Manufacturing and Repair and Installation of Machinery and Equipment
(NACE Rev. 2)	(28)	(29+30)	(31+32+33)
2007	109,7	104,4	108,6
2008	116,2	113,3	117,3
2009	120,2	115,4	122,4
2008	115,1	112,7	116,5
Q2	117,4	114,0	118,2
Q3	117,5	114,1	119,9
Q4	119,6	115,4	121,3
2009	120,7	115,7	122,5
Q1	120,5	115,7	122,7
Q2	120,3	114,9	122,9
Q3	120,6	114,5	123,2
Q4			
2010			
<b>Monthly Data</b>			
2008	114,4	112,5	114,4
March	114,4	112,5	116,1
April	114,5	112,5	116,2
May	116,4	113,0	117,2
June	117,4	113,8	117,8
July	117,4	113,9	118,3
August	117,4	114,2	118,6
September	117,5	114,3	118,8
October	117,5	114,2	120,5
November	117,6	113,9	120,5
December			
2009	117,5	114,8	120,1
January	120,6	115,7	121,8
February	120,6	115,7	121,9
March	120,6	115,7	122,5
April	121,0	115,7	122,5
May	120,5	115,7	122,5
June	120,5	115,7	122,7
July	120,5	115,7	122,7
August	120,5	115,7	122,8
September	120,3	115,7	122,8
October	120,3	114,5	122,8
November	120,3	114,5	123,1
December			
2010	120,6	114,5	123,2
January	120,6	114,5	123,3
February	120,6	114,5	123,2
March			

TABLE 52

**PRICES**  
**Price Index of Industrial Production**  
**by Economic Destination**

**2005=100**

		<b>Total</b>	<b>Durable Goods</b>	<b>Non-Durable Goods</b>	<b>Intermediate Goods</b>	<b>Capital Goods</b>	<b>Energy</b>
2007		108,7	107,0	106,0	108,5	112,2	113,1
2008		120,5	114,6	113,1	117,9	123,8	142,3
2009		118,3	119,2	115,6	119,2	120,0	122,6
2008	Q2	118,4	113,8	111,7	117,2	123,2	133,8
	Q3	124,3	115,5	114,5	120,1	124,9	156,7
	Q4	123,8	117,6	115,8	119,8	125,6	152,3
2009	Q1	118,4	118,5	116,8	118,6	123,6	119,9
	Q2	116,6	119,3	114,9	119,4	120,1	113,0
	Q3	119,2	119,4	115,4	119,5	118,2	129,0
	Q4	119,2	119,6	115,5	119,1	118,0	128,7
2010	Q1	119,9	119,9	114,8	118,5	118,3	135,9
<b>Monthly Data</b>							
2008	March	116,2	111,4	110,9	115,8	121,5	126,8
	April	116,9	113,6	111,3	116,4	122,6	127,5
	May	118,7	113,6	111,4	117,0	122,6	136,9
	June	119,6	114,3	112,5	118,2	124,4	136,9
	July	123,1	115,2	113,8	119,3	124,8	152,7
	August	123,7	115,5	114,6	120,1	125,0	152,7
	September	126,0	115,8	115,1	120,8	125,0	164,6
	October	126,0	116,1	115,9	120,6	126,0	163,8
	November	122,8	118,3	115,5	119,8	125,4	146,5
	December	122,7	118,3	115,9	119,1	125,4	146,5
2009	January	119,1	117,8	116,5	118,4	124,3	124,5
	February	118,9	118,9	117,2	117,7	123,4	124,5
	March	117,2	118,9	116,6	119,7	123,0	110,7
	April	116,7 +	119,3	115,5	119,5	122,0	111,5
	May	116,4 +	119,3	114,1	119,3	120,1	113,8
	June	116,6 +	119,4	115,1	119,5	118,2	113,8
	July	119,1	119,4	115,6	119,5	118,3	127,9 +
	August	119,0	119,4	115,2	119,5	118,1	127,9
	September	119,6	119,4	115,3	119,5	118,2	131,1
	October	119,7	119,4	115,7	119,4	118,1	130,8
	November	119,1	119,4	115,7	119,4	117,9	127,6
	December	118,7	119,9	115,2	118,5	117,9	127,6
2010	January	119,8	119,9	114,8	118,4	117,9	135,4
	February	119,7	119,9	114,6	118,4	118,2	135,4
	March	120,3	120,0	115,1	118,6	118,8	136,8

TABLE 53

**L A B O U R**  
Number of persons employed by Economic Activity

Sector	Total	Agricu- lture, Hunting and Forestry	Fishing	Mining and Quarry- ing	Manufa- cturing	Electri- city, Gas and Water	
(NACE Rev. 1)		(A)	(B)	(C)	(D)	(E)	
2007	384.831	16.946	513	651	37.628	1.716	
2008	395.650	16.430	506	698	38.081	1.775	
2009	392.348	17.474	522	722	37.599	1.897	
<b>Quarterly Data</b>							
2003	Q1	335.265	20.802	445	709	36.720	1.500
	Q2	340.335	18.806	512	493	35.368	1.500
	Q3	343.093	17.368	494	586	34.766	1.500
	Q4	344.249	16.220	477	615	36.313	1.500
2004	Q1	349.763	21.417	445	721	36.794	1.300
	Q2	352.577	19.481	510	495	36.539	1.700
	Q3	355.146	18.088	493	589	35.967	1.700
	Q4	356.947	16.861	476	617	37.430	1.700
2005	Q1	361.222	18.317	487	625	37.270	1.700
	Q2	366.397	17.905	466	506	36.493	1.700
	Q3	369.937	17.812	459	605	36.423	1.700
	Q4	367.643	17.484	479	519	37.397	1.700
2006	Q1	364.287	16.444	482	550	37.420	1.706
	Q2	374.063	15.893	461	541	36.742	1.733
	Q3	375.302	14.194	321	544	36.962	1.733
	Q4	377.250	14.776	499	666	37.905	1.718
2007	Q1	375.722	15.550	503	649	37.996	1.694
	Q2	387.519	16.843	514	639	37.403	1.692
	Q3	388.339	16.941	514	648	37.402	1.757
	Q4	387.744	18.450	520	670	37.712	1.720
2008	Q1	385.948	14.956	499	657	38.300	1.720
	Q2	399.151	16.080	477	661	37.872	1.780
	Q3	402.344	16.798	513	700	37.882	1.800
	Q4	395.158	17.886	533	774	38.268	1.800
2009	Q1	389.456	15.566	543	740	38.434	1.860
	Q2	396.130	17.734	516	712	37.407	1.900
	Q3	394.960	18.402	528	720	37.300	1.917
	Q4	388.843	18.195	501	715	37.255	1.910

Note: The data refer to the number of physical persons, and not to the full-time equivalent number of working persons which was presented in the previous editions.

(cont'd)

TABLE 53 (cont'd)

**L A B O U R**  
Number of persons employed by Economic Activity

Sector		Constru- ction	Wholesale and Retail Trade; Repair of motor vehicles, motorcycles and personal household goods	Hotels and Restau- rants	Transport Storage and Communi- cation
(NACE Rev. 1)		(F)	(G)	(H)	(I)
2007		38.289	70.821	40.021	26.034
2008		39.495	73.783	40.289	25.923
2009		37.371	71.504	38.075	24.821
<b>Quarterly Data</b>					
2003	Q1	31.079	60.426	30.664	22.468
	Q2	30.863	60.610	38.340	23.524
	Q3	30.882	60.330	41.454	24.527
	Q4	32.411	62.389	35.573	22.823
2004	Q1	33.254	64.109	32.458	23.635
	Q2	32.597	63.372	38.640	24.584
	Q3	32.651	63.082	41.387	25.512
	Q4	34.176	65.192	36.318	23.976
2005	Q1	35.129	66.643	33.537	24.379
	Q2	34.726	66.623	40.391	26.140
	Q3	34.812	66.214	42.580	26.732
	Q4	35.826	67.313	36.974	24.882
2006	Q1	35.920	67.000	33.875	24.622
	Q2	35.775	68.788	41.727	26.306
	Q3	36.396	67.898	44.884	27.248
	Q4	37.861	70.356	37.852	24.948
2007	Q1	38.050	70.282	34.902	24.809
	Q2	37.938	70.762	42.850	26.952
	Q3	38.067	70.238	45.233	27.301
	Q4	39.100	72.000	37.100	25.073
2008	Q1	39.861	73.343	35.350	23.917
	Q2	40.065	73.635	43.486	26.870
	Q3	39.063	74.135	45.804	27.237
	Q4	38.992	74.019	36.515	25.668
2009	Q1	38.728	73.629	35.469	23.243
	Q2	38.127	71.417	41.069	25.273
	Q3	36.773	70.260	42.073	26.087
	Q4	35.856	70.709	33.690	24.682

(cont'd)

TABLE 53 (cont'd)

**L A B O U R**  
Number of persons employed by Economic Activity

Sector		Financial interme- diation	Real estate, renting and business activities	Public administration and defence; Compulsory social security	Education
(NACE Rev. 1)		(J)	(K)	(L)	(M)
2007		17.804	24.805	35.125	21.727
2008		18.443	25.504	36.150	22.451
2009		18.732	24.925	36.825	23.282
<b>Quarterly Data</b>					
2003	Q1	16.063	19.205	33.145	19.691
	Q2	15.856	18.710	33.729	19.136
	Q3	15.695	18.802	35.975	17.378
	Q4	16.383	20.028	34.635	20.205
2004	Q1	16.488	20.396	32.752	20.360
	Q2	16.035	20.001	33.320	19.599
	Q3	15.877	20.085	35.506	17.643
	Q4	16.523	21.309	34.202	20.634
2005	Q1	16.836	21.995	34.451	20.997
	Q2	16.368	21.640	34.220	20.418
	Q3	16.440	21.698	36.606	18.457
	Q4	16.810	22.350	35.402	21.063
2006	Q1	16.991	22.520	34.900	21.411
	Q2	16.981	22.605	35.000	20.916
	Q3	16.949	23.111	34.900	19.158
	Q4	17.596	24.225	34.800	22.199
2007	Q1	17.774	24.498	34.900	22.200
	Q2	17.863	24.696	35.000	22.337
	Q3	17.529	24.824	35.200	19.771
	Q4	18.050	25.200	35.400	22.599
2008	Q1	18.591	25.643	35.300	22.908
	Q2	18.547	25.712	35.500	22.971
	Q3	18.276	25.364	37.800	20.457
	Q4	18.358	25.298	36.000	23.468
2009	Q1	18.890	25.529	36.300	23.542
	Q2	18.677	25.100	36.300	23.779
	Q3	18.514	24.700	37.600	21.278
	Q4	18.847	24.369	37.100	24.531

(cont'd)

TABLE 53 (cont'd)

**LABOUR**  
Number of persons employed by Economic Activity

Sector		Health and social work	Other community, social and personal service activities	Private households with employed persons
(NACE Rev. 1)		(N)	(O)	(P)
2007		15.323	19.930	17.500
2008		15.873	20.249	20.000
2009		16.435	20.139	22.025
<b>Quarterly Data</b>				
2003	Q1	13.319	17.331	11.698
	Q2	13.250	17.424	12.214
	Q3	12.999	17.778	12.558
	Q4	13.785	18.160	12.730
2004	Q1	13.984	18.050	13.600
	Q2	13.701	17.804	14.200
	Q3	13.462	18.504	14.600
	Q4	14.229	18.504	14.800
2005	Q1	14.721	18.636	15.500
	Q2	14.333	18.567	15.900
	Q3	14.327	18.972	16.100
	Q4	14.710	18.834	15.900
2006	Q1	14.862	19.084	16.500
	Q2	14.801	19.094	16.700
	Q3	14.891	19.314	16.800
	Q4	15.451	19.599	16.800
2007	Q1	15.342	19.773	16.800
	Q2	15.128	19.602	17.300
	Q3	14.970	20.144	17.800
	Q4	15.850	20.200	18.100
2008	Q1	15.702	20.000	19.200
	Q2	15.797	19.997	19.700
	Q3	15.751	20.464	20.300
	Q4	16.243	20.536	20.800
2009	Q1	16.120	20.064	20.800
	Q2	16.500	20.119	21.500
	Q3	16.300	20.008	22.500
	Q4	16.820	20.363	23.300

TABLE 54

**LABOUR**  
**Foreign Workers in Cyprus by Economic Activity**

Economic Activity (NACE Rev. 1)	2008				2009			
	Jan.	Apr.	Jul.	Oct.	Jan.	Apr.	Jul.	Oct.
A. Agriculture, hunting and forestry	4.109	4.337	3.969	4.046	4.363	4.798	4.637	4.675
B. Fishing	68	79	77	77	75	77	74	69
C. Mining & quarrying	99	108	116	130	134	137	148	156
D. Manufacturing	7.824	8.282	8.646	9.186	9.206	9.441	9.600	9.992
E. Electricity, gas and water supply	43	46	46	51	45	44	55	57
F. Construction	12.143	12.906	13.506	13.876	13.508	13.691	13.762	13.857
G. Wholesale & retail trade; repair of motor vehicles, motorcycles & personal and household goods	11.363	12.140	12.850	13.481	13.872	14.334	14.958	15.268
H. Hotels & restaurants	12.395	15.362	20.323	18.493	13.752	15.962	20.781	19.238
I. Transport, storage and communication	2.317	2.958	3.659	3.476	2.966	3.484	3.922	3.858
J. Financial intermediation	891	962	1.022	1.071	1.091	1.098	1.141	1.170
K. Real estate, renting & business activities	6.475	7.358	8.697	8.864	8.515	9.148	9.450	9.637
L. Public administration & defence; compulsory social security	2.333	2.427	2.471	2.511	2.615	2.654	2.656	2.668
M. Education	1.259	1.293	1.120	1.408	1.430	1.519	1.362	1.616
N. Health & social work	1.585	1.627	1.707	1.736	1.781	1.858	1.894	1.900
O. Other community, social and personal service activities	2.913	3.146	3.569	3.727	3.487	3.667	4.077	4.167
P. Private households with employed persons	19.212	19.700	20.268	20.639	21.360	22.248	22.838	23.260
Q. Extra-territorial Organizations	115	117	129	130	143	148	146	299
Not stated activities	656	639	624	612	579	567	561	397
<b>TOTAL</b>	<b>85.800</b>	<b>93.487</b>	<b>102.799</b>	<b>103.514</b>	<b>98.922 +</b>	<b>104.875 +</b>	<b>112.062</b>	<b>112.284</b>

Notes: 1. "Not stated activities" include data for foreign workers in offshore companies.

2. Workers from European Union member States are included in the table.

Source: Department of Social Insurance.



TABLE 55

**LABOUR**  
**Registered Unemployed by Economic Activity**

Sector  (ISIC 1968)	Total  (1 - X)	Agriculture Forestry and Fishing		Mining and Quarry- ing	
		(1)		(2)	
type of series unit	act number	sa number	act number	sa number	act number
2007	12.017		88		14
2008	11.541		79		14
2009	17.505		102		31
2008 Q2	10.075	11.087	73	74	12
Q3	11.001	11.594	75	70	11
Q4	12.075	12.255	79	83	16
2009 Q1	16.325	14.345	88	89	25
Q2	16.001	17.404	91	92	29
Q3	17.798	18.714	101	96	29
Q4	19.895	20.247	129	132	40
2010 Q1	23.977	21.270	139	140	41
<b>Monthly Data</b>					
2008 April	10.462	11.199	76	81	13
May	9.253	10.754	73	73	10
June	10.509	11.307	71	69	14
July	11.883	11.741	72	67	10
August	10.801	11.280	69	64	10
September	10.319	11.760	84	78	13
October	9.983	11.808	78	75	12
November	12.073	11.921	80	83	15
December	14.169	13.036	80	89	22
2009 January	15.786	13.408	91	92	27
February	16.383	14.002	89	88	21
March	16.806	15.624	85	89	28
April	16.106	16.940	89	94	26
May	15.158	17.449	91	91	30
June	16.740	17.824	92	90	32
July	17.989	17.810	97	92	28
August	17.788	18.620	99	94	28
September	17.618	19.713	108	102	31
October	17.263	20.148	124	121	39
November	20.892	20.528	133	136	43
December	21.530	20.064	129	138	39
2010 January	23.645	20.450	133	134	42
February	23.949	20.830	139	138	39
March	24.336	22.530	144	148	41
April	21.633	22.654	138	143	42

Note: Unemployment figures for March 2005 and subsequent months are produced using the European system of classification of economic activities (NACE Rev. 1.1) and are converted to the ISIC 1968 system for comparability purposes with the previous series.

(cont'd)

TABLE 55 (cont'd)

**LABOUR**  
**Registered Unemployed by Economic Activity**

Sector  (ISIC 1968)  type of series unit		Manufacturing				Electri- city, Gas and Water	
		Total		Food, Beverages and Tobacco	Textiles, Wearing Apparel and Leather		Other Manufa- cturing
		(3)		(31)	(32)		(33-39)
		act number	sa number	act number	act number	act number	act number
2007		1.280		541	184	555	63
2008		1.150		457	192	501	32
2009		1.637		555	180	903	35
2008	Q2	1.077	1.085	427	195	455	31
	Q3	1.119	1.150	419	207	493	29
	Q4	1.205	1.239	478	184	543	23
2009	Q1	1.463	1.393	544	184	735	29
	Q2	1.596	1.606	529	173	894	32
	Q3	1.677	1.724	546	178	954	40
	Q4	1.812	1.862	599	185	1.028	37
2010	Q1	2.072	1.973	669	202	1.200	50
<b>Monthly Data</b>							
2008	April	1.085	1.087	421	202	462	33
	May	1.092	1.093	430	199	463	34
	June	1.054	1.076	431	184	439	27
	July	1.123	1.148	425	210	488	29
	August	1.070	1.119	399	205	466	30
	September	1.164	1.184	432	207	525	27
	October	1.177	1.212	459	188	530	26
	November	1.209	1.225	478	178	553	22
	December	1.230	1.278	496	187	547	21
2009	January	1.401	1.322	546	193	662	31
	February	1.436	1.355	520	183	733	28
	March	1.553	1.502	567	177	809	27
	April	1.572	1.572	535	175	861	33
	May	1.586	1.585	528	174	884	33
	June	1.630	1.663	525	169	936	30
	July	1.613	1.649	514	171	928	40
	August	1.643	1.719	532	180	931	41
	September	1.776	1.806	591	182	1.003	39
	October	1.767	1.820	596	187	984	38
	November	1.886	1.911	619	195	1.072	36
	December	1.783	1.855	581	173	1.029	38
2010	January	2.012	1.901	660	187	1.165	52
	February	2.072	1.956	668	202	1.202	46
	March	2.131	2.061	680	218	1.233	52
	April	2.132	2.130	662	220	1.250	50

(cont'd)

TABLE 55 (cont'd)

**LABOUR**  
**Registered Unemployed by Economic Activity**

Sector		Construction		Wholesale and Retail Trade, Restaurants and Hotels				
				Total	Wholesale and Retail Trade		Restaurants and Hotels	
(ISIC 1968)		(5)	(6)	(60-62)		(63)		
type of series unit		act number	sa number	act number	act number	sa number	act number	sa number
2007		936		4.057	2.099		1.958	
2008		902		3.874	2.029		1.845	
2009		2.598		5.555	3.023		2.533	
2008	Q2	788	802	3.063	1.860	1.971	1.203	1.771
	Q3	821	880	2.981	2.013	2.014	968	1.831
	Q4	1.073	1.122	4.372	2.164	2.184	2.208	1.985
2009	Q1	2.060	1.828	6.110	2.704	2.546	3.406	2.234
	Q2	2.553	2.601	4.790	2.864	3.029	1.926	2.545
	Q3	2.698	2.890	4.741	3.162	3.164	1.579	2.768
	Q4	3.079	3.230	6.580	3.361	3.390	3.220	2.944
2010	Q1	3.648	3.230	8.200	3.867	3.643	4.333	3.074
<b>Monthly Data</b>								
2008	April	831	826	3.514	1.895	1.992	1.619	1.787
	May	759	765	2.859	1.839	1.963	1.020	1.725
	June	773	816	2.816	1.845	1.957	971	1.801
	July	791	833	3.001	1.973	1.971	1.028	1.818
	August	782	866	2.863	1.940	1.957	923	1.814
	September	891	940	3.079	2.125	2.114	954	1.861
	October	878	955	3.151	2.090	2.143	1.061	1.901
	November	1.070	1.113	4.625	2.171	2.110	2.454	1.966
	December	1.272	1.299	5.341	2.232	2.300	3.109	2.089
2009	January	1.748	1.524	5.953	2.558	2.353	3.395	2.142
	February	2.056	1.771	6.229	2.741	2.524	3.488	2.235
	March	2.376	2.189	6.147	2.812	2.761	3.335	2.326
	April	2.506	2.489	5.299	2.819	2.954	2.480	2.452
	May	2.574	2.593	4.534	2.809	2.993	1.725	2.570
	June	2.579	2.722	4.538	2.964	3.139	1.574	2.613
	July	2.636	2.775	4.645	3.069	3.065	1.576	2.678
	August	2.546	2.821	4.604	3.094	3.123	1.510	2.769
	September	2.913	3.073	4.973	3.323	3.305	1.650	2.857
	October	2.945	3.204	5.077	3.259	3.342	1.818	2.927
	November	3.157	3.284	7.351	3.575	3.476	3.776	2.954
	December	3.136	3.202	7.313	3.248	3.351	4.065	2.951
2010	January	3.505	3.057	8.156	3.751	3.455	4.405	3.031
	February	3.671	3.163	8.284	3.863	3.561	4.421	3.072
	March	3.768	3.471	8.160	3.988	3.913	4.172	3.119
	April	3.664	3.639	6.937	3.877	4.059	3.060	3.185

(cont'd)

TABLE 55 (cont'd)

**LABOUR**  
**Registered Unemployed by Economic Activity**

Sector		Transport, Storage and Communi- cation	Finance, Insurance, Real Estate, & Business Services	Community, Social and Personal Services	Newcomers
(ISIC 1968)		(7)	(8)	(9)	(X)
type of series	unit	act number	act number	act number	act number
2007		559	781	3.263	978
2008		474	838	3.165	1.013
2009		646	1.524	3.719	1.658
2008	Q2	374	712	3.014	930
	Q3	405	757	3.860	943
	Q4	541	996	2.613	1.156
2009	Q1	699	1.367	2.857	1.627
	Q2	577	1.413	3.319	1.600
	Q3	564	1.536	4.779	1.632
	Q4	743	1.779	3.922	1.773
2010	Q1	903	2.030	4.916	1.979
<b>Monthly Data</b>					
2008	April	401	751	2.908	850
	May	342	681	2.400	1.003
	June	380	703	3.733	938
	July	418	767	4.715	957
	August	377	714	4.065	821
	September	419	790	2.801	1.051
	October	439	842	2.213	1.167
	November	579	1.040	2.218	1.215
	December	604	1.107	3.407	1.085
2009	January	674	1.303	3.051	1.507
	February	718	1.362	2.826	1.618
	March	706	1.436	2.693	1.755
	April	621	1.417	2.989	1.554
	May	546	1.369	2.671	1.724
	June	564	1.454	4.298	1.523
	July	548	1.482	5.389	1.511
	August	552	1.510	5.275	1.490
	September	592	1.617	3.674	1.895
	October	589	1.659	3.113	1.912
	November	811	1.903	3.622	1.950
	December	829	1.775	5.032	1.456
2010	January	928	2.041	4.887	1.889
	February	926	2.039	4.771	1.962
	March	855	2.009	5.089	2.087
	April	744	1.905	4.077	1.944

TABLE 56

**L A B O U R**  
**Unemployment from the Labour Force Survey**

		Number of Unemployed persons aged 15+			Number of Unemployed persons aged 15-24			Number of Unemployed persons aged 25+		
		Total	Males	Females	Total	Males	Females	Total	Males	Females
type of series		act			act			act		
2007		15.429	7.348	8.081	3.967	2.101	1.866	11.462	5.248	6.215
2008		14.523	6.966	7.557	3.524	1.621	1.903	10.999	5.345	5.654
2009		21.325	11.409	9.916	5.245	2.453	2.792	16.080	8.956	7.124
<b>Quarterly data</b>										
2004	Q2	15.240	6.795	8.445	3.154	1.455	1.699	12.086	5.340	6.746
	Q3	16.696	6.734	9.962	4.105	1.891	2.214	12.591	4.843	7.748
	Q4	18.119	7.353	10.766	4.774	2.024	2.750	13.345	5.329	8.016
2005	Q1	20.110	8.459	11.651	5.812	2.695	3.117	14.298	5.764	8.534
	Q2	19.678	8.907	10.771	4.999	2.418	2.581	14.679	6.489	8.190
	Q3	18.882	8.431	10.451	5.754	2.438	3.316	13.128	5.993	7.135
	Q4	19.300	10.395	8.905	5.525	3.279	2.246	13.775	7.116	6.659
2006	Q1	21.993	11.061	10.932	4.750	2.461	2.289	17.243	8.600	8.643
	Q2	15.176	7.048	8.128	3.296	1.576	1.720	11.880	5.472	6.408
	Q3	14.811	6.315	8.496	3.317	1.115	2.202	11.494	5.200	6.294
	Q4	16.034	7.752	8.282	4.248	2.076	2.172	11.786	5.676	6.110
2007	Q1	18.808	8.933	9.875	4.152	2.135	2.017	14.656	6.798	7.858
	Q2	13.233	6.937	6.296	3.468	2.233	1.235	9.765	4.704	5.061
	Q3	15.622	6.893	8.729	4.016	1.926	2.090	11.606	4.967	6.639
	Q4	14.051	6.629	7.422	4.230	2.108	2.122	9.821	4.521	5.300
2008	Q1	18.146	9.122	9.024	4.448	2.462	1.986	13.698	6.660	7.038
	Q2	12.448	5.580	6.868	2.655	1.053	1.602	9.793	4.527	5.266
	Q3	14.146	6.649	7.497	3.220	1.287	1.933	10.926	5.362	5.564
	Q4	13.351	6.511	6.840	3.771	1.680	2.091	9.580	4.831	4.749
2009	Q1	18.189	8.988	9.201	3.965	1.673	2.292	14.224	7.315	6.909
	Q2	20.881	10.990	9.891	4.922	2.345	2.577	15.959	8.645	7.314
	Q3	21.956	11.927	10.029	5.756	2.811	2.945	16.200	9.116	7.084
	Q4	24.273	13.731	10.542	6.338	2.984	3.354	17.935	10.747	7.188

(cont'd)

TABLE 56 (cont'd)

**L A B O U R**  
**Unemployment from the Labour Force Survey**

		Labour Force 15+			Labour Force 15-24			Labour Force 25+		
		Total	Males	Females	Total	Males	Females	Total	Males	Females
type of series		act			act			act		
2007		393.377	216.805	176.572	39.041	19.159	19.882	354.336	197.646	156.690
2008		397.374	219.184	178.191	38.978	18.681	20.297	358.397	200.503	157.894
2009		402.590	221.646	180.944	38.121	18.084	20.038	364.468	203.562	160.907
<b>Quarterly data</b>										
2004	Q2	351.708	196.023	155.685	36.435	18.492	17.943	315.273	177.531	137.742
	Q3	353.383	197.071	156.312	36.300	18.602	17.698	317.083	178.469	138.614
	Q4	358.966	200.266	158.700	39.528	20.726	18.802	319.438	179.540	139.898
2005	Q1	364.283	204.311	159.972	41.432	21.348	20.084	322.851	182.963	139.888
	Q2	367.476	206.052	161.424	39.252	20.420	18.832	328.224	185.632	142.592
	Q3	368.462	207.480	160.982	39.044	20.170	18.874	329.418	187.310	142.108
	Q4	369.874	207.736	162.138	39.090	20.193	18.897	330.784	187.543	143.241
2006	Q1	372.649	207.487	165.162	39.622	19.596	20.026	333.027	187.891	145.136
	Q2	371.561	208.275	163.286	37.703	19.744	17.959	333.858	188.531	145.327
	Q3	374.816	208.200	166.616	38.609	19.976	18.633	336.207	188.224	147.983
	Q4	378.114	209.649	168.465	40.427	21.660	18.767	337.687	187.989	149.698
2007	Q1	388.115	213.571	174.544	37.930	18.843	19.087	350.185	194.728	155.457
	Q2	391.089	216.188	174.901	38.205	19.182	19.023	352.884	197.006	155.878
	Q3	395.400	217.804	177.596	38.573	18.719	19.854	356.827	199.085	157.742
	Q4	398.903	219.658	179.245	41.454	19.892	21.562	357.449	199.766	157.683
2008	Q1	397.937	218.741	179.196	39.639	18.864	20.775	358.298	199.877	158.421
	Q2	396.476	218.292	178.184	37.390	18.100	19.290	359.086	200.192	158.894
	Q3	396.049	219.437	176.612	38.438	18.508	19.930	357.611	200.929	156.682
	Q4	399.036	220.264	178.772	40.443	19.251	21.192	358.593	201.013	157.580
2009	Q1	394.996	217.276	177.720	39.755	18.227	21.528	355.241	199.049	156.192
	Q2	403.780	222.354	181.426	37.733	18.124	19.609	366.047	204.230	161.817
	Q3	404.040	222.770	181.270	36.502	17.608	18.894	367.538	205.162	162.376
	Q4	407.542	224.182	183.360	38.495	18.376	20.119	369.047	205.806	163.241

(cont'd)

TABLE 56 (cont'd)

**LABOUR**  
**Unemployment from the Labour Force Survey**

type of series		Unemployment Rate % 15+			Unemployment Rate % 15-24			Unemployment Rate % 25+		
		Total	Males	Females	Total	Males	Females	Total	Males	Females
		act			act			act		
2007		4,1	3,6	4,8	10,2	10,7	9,8	3,4	2,8	4,1
2008		3,7	3,2	4,2	9,0	8,7	9,4	3,1	2,7	3,6
2009		5,3	5,1	5,5	13,8	13,6	14,0	4,4	4,4	4,4
<b>Quarterly data</b>										
2004	Q2	4,3	3,5	5,4	8,7	7,9	9,5	3,8	3,0	4,9
	Q3	4,7	3,4	6,4	11,3	10,2	12,5	4,0	2,7	5,6
	Q4	5,0	3,7	6,8	12,1	9,8	14,6	4,2	3,0	5,7
2005	Q1	5,5	4,1	7,3	14,0	12,6	15,5	4,4	3,2	6,1
	Q2	5,4	4,3	6,7	12,7	11,8	13,7	4,5	3,5	5,7
	Q3	5,1	4,1	6,5	14,7	12,1	17,6	4,0	3,2	5,0
	Q4	5,2	5,0	5,5	14,1	16,2	11,9	4,2	3,8	4,6
2006	Q1	5,9	5,3	6,6	12,0	12,6	11,4	5,2	4,6	6,0
	Q2	4,1	3,4	5,0	8,7	8,0	9,6	3,6	2,9	4,4
	Q3	4,0	3,0	5,1	8,6	5,6	11,8	3,4	2,8	4,3
	Q4	4,2	3,7	4,9	10,5	9,6	11,6	3,5	3,0	4,1
2007	Q1	4,8	4,2	5,7	10,9	11,3	10,6	4,2	3,5	5,1
	Q2	3,4	3,2	3,6	9,1	11,6	6,5	2,8	2,4	3,2
	Q3	4,0	3,2	4,9	10,4	10,3	10,5	3,3	2,5	4,2
	Q4	3,5	3,0	4,1	10,2	10,6	9,8	2,7	2,3	3,4
2008	Q1	4,6	4,2	5,0	11,2	13,1	9,6	3,8	3,3	4,4
	Q2	3,1	2,6	3,9	7,1	5,8	8,3	2,7	2,3	3,3
	Q3	3,6	3,0	4,2	8,4	7,0	9,7	3,1	2,7	3,6
	Q4	3,3	3,0	3,8	9,3	8,7	9,9	2,7	2,4	3,0
2009	Q1	4,6	4,1	5,2	10,0	9,2	10,6	4,0	3,7	4,4
	Q2	5,2	4,9	5,5	13,0	12,9	13,1	4,4	4,2	4,5
	Q3	5,4	5,4	5,5	15,8	16,0	15,6	4,4	4,4	4,4
	Q4	6,0	6,1	5,7	16,5	16,2	16,7	4,9	5,2	4,4

TABLE 57

LABOUR

type of series unit		Vacancies Notified <sup>(1)</sup>		Vacancies Outstanding <sup>(2)</sup>	
		act number	sa number	act number	sa number
2007		1.550		12.168	
2008		1.485		14.332	
2009		1.414		6.317	
2008	Q1	1.791	1.477	13.753	14.014
	Q2	1.729	1.561	15.576	14.864
	Q3	1.341	1.466	15.075	14.971
	Q4	1.077	1.393	12.923	13.470
2009	Q1	1.727	1.468	7.802	8.065
	Q2	1.539	1.353	6.883	6.179
	Q3	1.228	1.348	5.702	5.601
	Q4	1.162	1.519	4.879	5.425
<b>Monthly Data</b>					
2008	February	1.271	1.108	13.289	13.625
	March	2.554	1.623	14.822	14.434
	April	1.947	1.822	15.039	14.379
	May	1.754	1.420	15.495	14.693
	June	1.486	1.441	16.194	15.519
	July	1.544	1.813	15.305	15.053
	August	907	1.108	14.971	14.861
	September	1.571	1.478	14.949	14.998
	October	1.331	1.542	14.102	14.452
	November	1.083	1.282	13.016	13.553
	December	818	1.357	11.652	12.406
2009	January	1.325	1.450	8.574	9.400
	February	2.131	1.854	7.787	8.126
	March	1.725	1.100	7.045	6.670
	April	1.196	1.122	7.158	6.509
	May	2.343	1.889	7.259	6.463
	June	1.077	1.049	6.232	5.566
	July	1.191	1.397	6.071	5.823
	August	1.061	1.299	5.769	5.661
	September	1.433	1.349	5.267	5.318
	October	1.151	1.334	4.973	5.324
	November	1.361	1.609	4.866	5.401
	December	975	1.614	4.799	5.551
2010	January	1.457	1.592	4.975	5.794
	February	1.507	1.312	5.240	5.575

<sup>(1)</sup> Notified by employers to the District Labour Offices.

<sup>(2)</sup> Outstanding at the District Labour Offices.



TABLE 58

**T O U R I S M**  
**Arrivals and Departures of Travellers**  
**(incl. excursionists)**

type of series unit	Arrivals			Departures	
	act number	sa number	Trend number	act number	
2007	3.795.326			3.777.448	
2008	3.873.999			3.859.527	
2009	3.571.532			3.564.996	
2008	Q2	1.112.952	979.852	969.909	1.038.950
	Q3	1.466.021	961.298	967.132	1.470.743
	Q4	775.750	965.686	959.134	842.843
2009	Q1	465.320	912.167	919.861	455.941
	Q2	1.046.535	899.564	897.812	984.068
	Q3	1.340.357	884.986	885.666	1.344.045
	Q4	719.320	918.776	920.445	780.942
2010	Q1	500.186	951.755	952.186	474.033
<b>Monthly Data</b>					
2008	March	212.186	303.561	318.398	195.717
	April	293.687	322.378	317.560	271.479
	May	388.681	322.156	325.095	351.519
	June	430.584	335.317	327.254	415.952
	July	500.692	318.298	322.925	479.507
	August	522.789	320.784	320.479	550.390
	September	442.540	322.216	323.728	440.846
	October	418.123	330.838	323.096	455.708
	November	183.197	309.886	318.752	225.472
	December	174.430	324.962	317.286	161.663
2009	January	135.808	309.936	311.479	156.991
	February	137.968	300.980	303.775	130.255
	March	191.544	301.251	304.607	168.695
	April	319.616	313.612	305.686	298.440
	May	353.371	293.780	298.778	320.360
	June	373.548	292.172	293.348	365.268
	July	455.730	292.124	293.855	439.289
	August	479.896	296.128	295.902	496.080
	September	404.731	296.734	295.909	408.676
	October	364.542	291.260	298.231	398.995
	November	183.965	311.219	307.691	221.426
	December	170.813	316.297	314.523	160.521
2010	January	137.611	313.918	313.250	152.194
	February	140.279	307.693	315.062	133.509
	March	222.296	330.144	323.875	188.330

Note: Travellers are all persons who pass through passport control at the ports and airports of Cyprus, including tourists, excursionists, residents and immigrants.

TABLE 59

**T O U R I S M**  
**Arrivals of Travellers (excl. excursionists) by Country of Origin**  
**of flight/ship**

type of series unit		All Countries	United Kingdom	Greece
		act number	act number	act number
2007		3.548.409	1.490.289	641.825
2008		3.652.455	1.479.041	643.178
2009		3.346.403	1.351.118	602.215
2008	Q2	1.061.067	455.695	155.997
	Q3	1.407.939	587.581	224.631
	Q4	704.274	272.997	137.154
2009	Q1	427.800	140.129	107.600
	Q2	987.709	422.506	145.545
	Q3	1.278.877	543.597	209.105
	Q4	652.017	244.886	139.965
2010	Q1	470.415	152.656	129.380
<b>Monthly Data</b>				
2008	March	199.706	77.837	43.860
	April	277.803	108.959	54.663
	May	369.743	161.850	46.905
	June	413.521	184.886	54.429
	July	483.828	209.095	78.500
	August	504.636	199.650	92.651
	September	419.475	178.836	53.480
	October	369.083	162.495	48.717
	November	173.799	55.912	40.295
	December	161.392	54.590	48.142
2009	January	123.387	37.734	31.695
	February	127.084	40.439	34.817
	March	177.329	61.956	41.088
	April	287.942	109.369	57.155
	May	337.235	155.760	40.551
	June	362.532	157.377	47.839
	July	436.140	185.197	73.943
	August	460.280	185.021	86.336
	September	382.457	173.379	48.826
	October	331.396	138.855	51.875
	November	163.795	51.820	39.900
	December	156.826	54.211	48.190
2010	January	127.612	38.554	36.071
	February	129.136	40.994	39.858
	March	213.667	73.108	53.451

(cont'd)

TABLE 59 (cont'd)

**T O U R I S M**  
**Arrivals of Travellers (excl. excursionists) by Country of Origin**  
**of flight/ship**

type of series unit		Israel	Germany	Scandinavian Countries	Other Countries
		act number	act number	act number	act number
2007		80.231	168.781	220.294	946.989
2008		88.947	167.613	248.558	1.025.118
2009		70.871	153.213	223.052	945.934
2008	Q2	24.270	44.606	90.872	289.627
	Q3	36.008	50.065	111.321	398.333
	Q4	17.230	43.304	36.301	197.288
2009	Q1	9.394	26.322	5.918	138.437
	Q2	18.643	45.684	82.182	273.149
	Q3	26.787	42.796	103.225	353.367
	Q4	16.047	38.411	31.727	180.981
2010	Q1	14.512	27.716	8.666	137.485
<b>Monthly Data</b>					
2008	March	4.062	12.923	6.847	54.177
	April	7.733	12.817	18.871	74.760
	May	7.468	17.495	32.922	103.103
	June	9.069	14.294	39.079	111.764
	July	12.503	15.533	37.148	131.049
	August	13.886	16.131	33.708	148.610
	September	9.619	18.401	40.465	118.674
	October	9.517	18.789	28.607	100.958
	November	4.159	16.571	5.753	51.109
	December	3.554	7.944	1.941	45.221
2009	January	2.718	5.716	1.263	44.261
	February	2.822	6.575	1.073	41.358
	March	3.854	14.031	3.582	52.818
	April	6.147	17.854	17.042	80.375
	May	6.069	15.250	28.713	90.892
	June	6.427	12.580	36.427	101.882
	July	9.799	13.555	35.259	118.387
	August	10.230	14.744	35.370	128.579
	September	6.758	14.497	32.596	106.401
	October	7.742	17.724	26.259	88.941
	November	5.052	13.532	3.905	49.586
	December	3.253	7.155	1.563	42.454
2010	January	3.081	5.386	1.314	43.206
	February	3.213	5.246	1.618	38.207
	March	8.218	17.084	5.734	56.072

**TABLE 60**

**T O U R I S M**  
**Arrivals of Tourists by Country of Usual Residence**

type of series unit		All Countries	United Kingdom	Germany	Greece
		act number	act number	act number	act number
2007		2.416.081	1.282.873	138.451	139.815
2008		2.403.750	1.242.655	132.058	133.015
2009		2.141.193	1.069.196	131.161	131.875
2008	Q2	760.887	394.904	36.059	37.329
	Q3	976.002	523.521	35.684	40.263
	Q4	437.893	213.490	38.452	29.946
2009	Q1	194.126	87.070	22.720	21.552
	Q2	688.872	343.712	39.433	37.561
	Q3	871.887	460.100	33.264	38.136
	Q4	386.302	178.308	35.741	34.622
2010	Q1	205.005	86.227	23.988	24.718
<b>Monthly Data</b>					
2008	April	182.091	93.862	10.138	12.698
	May	271.559	140.669	15.088	11.576
	June	307.237	160.373	10.833	13.055
	July	342.554	187.401	10.545	14.039
	August	328.100	178.257	10.313	15.188
	September	305.348	157.863	14.826	11.036
	October	267.866	142.868	16.498	10.598
	November	97.900	40.969	15.403	8.317
	December	72.127	29.653	6.551	11.031
2009	January	47.066	19.809	4.442	6.888
	February	56.626	26.178	5.466	6.596
	March	90.434	41.083	12.812	8.068
	April	181.395	84.526	15.863	15.708
	May	246.546	130.154	13.518	10.531
	June	260.931	129.032	10.052	11.322
	July	304.126	155.901	10.434	14.940
	August	291.583	157.669	10.552	12.261
	September	276.178	146.530	12.278	10.935
	October	230.431	115.526	16.166	12.924
	November	89.670	36.187	13.535	10.317
	December	66.201	26.595	6.040	11.381
2010	January	45.952	17.788	4.083	7.470
	February	55.250	25.013	4.514	7.362
	March	103.803	43.426	15.391	9.886
	April	139.658	62.742	13.724	11.704

Note: The figures may not add up to the total due to rounding at the blowing-up stage.

(cont'd)

TABLE 60 (cont'd)

**T O U R I S M**  
Arrivals of Tourists by Country of Usual Residence

type of series unit		Sweden	Norway	France	Other Countries
		act number	act number	act number	act number
2007		120.989	53.442	41.394	639.117
2008		124.948	63.470	36.099	671.505
2009		108.253	60.245	26.187	614.276
2008	Q2	45.642	23.207	15.382	208.364
	Q3	55.102	30.223	10.546	280.663
	Q4	19.149	7.780	6.474	122.602
2009	Q1	3.416	969	3.344	55.055
	Q2	39.897	21.329	10.299	196.641
	Q3	48.889	30.168	7.970	253.360
	Q4	16.045	7.772	4.567	109.247
2010	Q1	3.803	2.520	2.686	61.063
<b>Monthly Data</b>					
2008	April	9.781	3.743	5.392	46.477
	May	17.124	7.985	6.144	72.973
	June	18.737	11.479	3.846	88.914
	July	16.810	12.158	2.881	98.720
	August	17.892	8.209	4.075	94.166
	September	20.400	9.856	3.590	87.777
	October	14.795	5.824	4.054	73.229
	November	3.181	1.390	1.321	27.319
	December	1.173	566	1.099	22.054
2009	January	856	597	528	13.946
	February	541	168	1.181	16.496
	March	2.019	204	1.635	24.613
	April	8.259	3.286	4.564	49.189
	May	14.927	7.072	3.306	67.038
	June	16.711	10.971	2.429	80.414
	July	15.438	11.812	2.781	92.820
	August	16.950	9.503	3.187	81.461
	September	16.501	8.853	2.002	79.079
	October	13.393	6.111	2.548	63.763
	November	1.434	953	1.227	26.017
	December	1.218	708	792	19.467
2010	January	868	662	443	14.638
	February	487	495	1.061	16.318
	March	2.448	1.363	1.182	30.107
	April	6.224	2.421	2.667	40.176

**TABLE 61**

**T O U R I S M**  
**Arrivals of Tourists and Revenue Estimates**

type of series unit	Arrivals		Revenue	
		act number		act €mn
2007		2.416.081		1.858,1
2008		2.403.750		1.792,8
2009		2.141.193		1.493,2
2008	Q2	760.887		528,7
	Q3	976.002		798,3
	Q4	437.893		322,6
2009	Q1	194.126		124,8
	Q2	688.872		440,9
	Q3	871.887		667,5
	Q4	386.302		260,0
2010	Q1	205.005		129,2
<b>Monthly Data</b>				
2008	April	182.091		107,8
	May	271.559		191,3
	June	307.237		229,6
	July	342.554		272,9
	August	328.100		278,0
	September	305.348		247,4
	October	267.866		198,6
	November	97.900		72,4
	December	72.127		51,6
2009	January	47.066		31,2
	February	56.626		36,3
	March	90.434		57,4
	April	181.395		107,4
	May	246.546		158,1
	June	260.931		175,4
	July	304.126		232,5
	August	291.583		234,8
	September	276.178		200,2
	October	230.431		156,3
	November	89.670		61,0
	December	66.201		42,7
2010	January	45.952		29,7
	February	55.250		33,9
	March	103.803		65,6
	April	139.658		

TABLE 62

**T O U R I S M**  
Per Person (PP) and Per Day (PD) Expenditure of Tourists and Type of Expenditure

type of series unit		Average length of stay (nights)	Type of expenditure (€)						
			Total Expenditure		Accommodation		Extra expenses		
			act number	PP	PD	PP	PD	PP	PD
2007		10,0	769,0	77,2	339,5	34,0	429,5	43,1	
2008		10,1	745,8	74,2	337,3	33,5	408,6	40,6	
2009		9,9	697,4	70,2	326,2	32,9	371,2	37,4	
<b>Monthly Data</b>									
2008	March	9,5	622,4	65,8	250,6	26,5	371,7	39,3	
	April	9,0	591,9	65,9	258,9	28,8	332,9	37,1	
	May	9,2	704,5	76,3	309,1	33,5	395,4	42,8	
	June	9,8	747,2	76,6	328,0	33,6	419,2	43,0	
	July	10,5	796,7	75,9	369,6	35,2	427,2	40,7	
	August	11,4	847,3	74,3	402,8	35,3	444,5	39,0	
	September	10,2	810,2	79,8	380,6	37,5	429,6	42,3	
	October	9,4	741,4	78,9	364,7	38,8	376,8	40,1	
	November	10,4	739,5	71,3	330,8	31,9	408,7	39,4	
	December	11,2	715,2	63,9	258,1	23,1	457,1	40,9	
	2009	January	11,0	662,9	60,4	229,1	20,9	433,8	39,5
		February	10,1	640,5	63,5	241,2	23,9	399,3	39,6
March		9,6	634,2	65,8	275,4	28,6	358,9	37,2	
April		9,2	592,3	64,1	263,2	28,5	329,1	35,6	
May		9,1	641,4	70,5	295,1	32,4	346,3	38,1	
June		9,8	672,1	68,4	327,4	33,3	344,7	35,1	
July		10,1	764,6	75,6	388,2	38,4	376,4	37,2	
August		11,2	805,1	72,1	385,4	34,5	419,7	37,6	
September		10,0	725,1	72,5	338,0	33,8	387,0	38,7	
October		9,2	678,1	73,8	336,2	36,6	341,9	37,2	
November		9,8	680,3	69,3	304,6	31,0	375,7	38,2	
December		11,0	644,6	58,6	219,8	20,0	424,8	38,6	
2010	January	11,1	645,4	58,1	216,5	19,5	428,9	38,6	
	February	9,9	614,2	62,2	232,2	23,5	382,0	38,7	
	March	9,3	631,7	68,1	267,6	28,9	364,1	39,3	

TABLE 63

**T O U R I S M**  
**Return of Residents by Country Visited**

type of series unit		All Countries	Greece	United Kingdom	Syria
		act number	act number	act number	act number
2007		1.080.506	438.382	216.753	16.470
2008		1.209.797	446.825	246.205	19.121
2009		1.172.262	417.705	271.984	15.224
2008	Q2	288.293	102.350	61.810	5.205
	Q3	420.680	163.553	70.699	5.779
	Q4	260.048	94.277	62.012	4.525
2009	Q1	226.004	74.416	51.738	3.073
	Q2	286.796	95.438	74.611	3.542
	Q3	399.215	153.281	80.166	4.587
	Q4	260.247	94.570	65.469	4.022
2010	Q1	255.178	92.163	67.214	3.155
<b>Monthly Data</b>					
2008	March	87.932	30.068	21.380	1.491
	April	91.675	37.284	15.703	1.290
	May	94.645	29.449	21.319	2.302
	June	101.973	35.617	24.788	1.613
	July	137.419	57.451	24.424	1.128
	August	173.062	70.120	23.273	2.050
	September	110.199	35.982	23.002	2.601
	October	98.527	33.598	21.786	1.958
	November	74.080	27.587	14.947	1.581
	December	87.441	33.092	25.279	986
2009	January	73.550	20.904	16.988	1.042
	February	68.555	24.834	14.227	903
	March	83.899	28.678	20.523	1.128
	April	102.733	37.480	23.590	957
	May	86.350	25.890	24.217	1.291
	June	97.713	32.068	26.804	1.294
	July	129.381	53.011	28.681	986
	August	166.548	67.334	25.838	1.756
	September	103.286	32.936	25.647	1.845
	October	98.348	34.746	22.893	1.466
	November	72.612	26.363	15.144	1.442
	December	89.287	33.461	27.432	1.114
2010	January	78.328	24.431	20.187	1.002
	February	71.045	29.068	15.346	892
	March	105.805	38.664	31.681	1.261

Note: The figures may not add up to the total due to rounding at the blowing-up stage.

(cont'd)



TABLE 63 (cont'd)

**T O U R I S M**  
Return of Residents by Country Visited

type of series unit		Russia	Lebanon	France	Other Countries
		act number	act number	act number	act number
2007		45.360	11.999	23.063	328.479
2008		49.297	17.354	29.334	401.661
2009		48.704	19.749	24.265	374.631
2008	Q2	12.175	2.963	7.900	95.890
	Q3	21.058	6.556	11.314	141.721
	Q4	8.434	4.410	6.294	80.096
2009	Q1	7.528	3.924	4.758	80.567
	Q2	11.340	4.963	6.701	90.201
	Q3	19.441	6.529	9.123	126.088
	Q4	10.395	4.333	3.683	77.775
2010	Q1	7.791	5.056	3.246	76.553
<b>Monthly Data</b>					
2008	March	2.930	1.156	1.695	29.212
	April	3.265	1.213	2.762	30.158
	May	4.660	823	2.505	33.587
	June	4.250	927	2.633	32.145
	July	5.665	1.796	4.325	42.630
	August	8.013	2.828	4.532	62.246
	September	7.380	1.932	2.457	36.845
	October	3.358	1.468	2.630	33.729
	November	2.747	1.494	1.676	24.048
	December	2.329	1.448	1.988	22.319
2009	January	2.617	1.377	1.908	28.714
	February	2.253	1.228	1.268	23.842
	March	2.658	1.319	1.582	28.011
	April	2.839	1.591	2.993	33.283
	May	4.427	1.676	1.560	27.289
	June	4.074	1.696	2.148	29.629
	July	5.478	1.701	3.415	36.109
	August	7.741	2.394	4.286	57.199
	September	6.222	2.434	1.422	32.780
	October	5.037	1.467	1.551	31.188
	November	2.738	1.632	967	24.326
	December	2.620	1.234	1.165	22.261
2010	January	2.549	1.318	1.150	27.691
	February	1.852	1.475	866	21.546
	March	3.390	2.263	1.230	27.316

**TABLE 64**

**T O U R I S M**  
**Overnight Stays in Tourist Accommodation Establishments**

		<b>Total</b>	<b>Hotels and Similar Establishments</b>	<b>Other Collective Accommodation Establishments</b>
2007		14.377.667	14.298.478	79.189
2008		14.380.375	14.309.660	70.715
2009		12.564.666	12.450.231	114.435
2008	Q1	1.427.956	1.422.329	5.627
	Q2	4.097.599	4.079.776	17.823
	Q3	6.231.561	6.195.328	36.233
	Q4	2.623.259	2.612.227	11.032
2009	Q1	1.221.255	1.216.300	4.955
	Q2	3.628.886	3.594.615	34.271
	Q3	5.477.862	5.420.583	57.279
	Q4	2.236.663	2.218.733	17.930
<b>Monthly Data</b>				
2007	December	405.341	404.694	647
2008	January	354.499	352.089	2.410
	February	417.784	416.358	1.426
	March	655.673	653.882	1.791
	April	794.555	791.464	3.091
	May	1.468.017	1.462.345	5.672
	June	1.835.027	1.825.967	9.060
	July	2.073.682	2.061.393	12.289
	August	2.323.881	2.308.474	15.407
	September	1.833.998	1.825.461	8.537
	October	1.589.378	1.581.369	8.009
	November	646.958	644.996	1.962
	December	386.923	385.862	1.061
2009	January	323.131 +	322.385	746
	February	351.152 +	350.308	844
	March	546.972 +	543.607	3.365
	April	792.638 +	787.111	5.527
	May	1.277.980 +	1.265.522	12.458
	June	1.558.268 +	1.541.982	16.286
	July	1.850.344	1.828.744	21.600
	August	2.010.663	1.989.794	20.869
	September	1.616.855	1.602.045	14.810
	October	1.386.355	1.375.519	10.836
	November	545.157	539.460	5.697
	December	305.151	303.754	1.397

Note: The data refer to tourists and Cyprus residents.

Source: Cyprus Tourism Organisation.

TABLE 65

**T O U R I S M**  
**Bed Occupancy Rates in Hotel and Similar Establishments**

		%	
		Gross	Net
2007		44,7	61,8
2008		43,2	61,2
2009		38,2	56,0
<b>Monthly Data</b>			
2007	January	12,7	27,6
	February	16,8	34,5
	March	20,0	38,1
	April	32,5	45,1
	May	52,0	59,6
	June	65,6	71,5
	July	76,1	82,6
	August	87,1	94,4
	September	71,2	77,7
	October	59,6	69,0
	November	23,7	42,9
	December	14,9	32,0
2008	January	12,4	28,0
	February	15,6	34,8
	March	23,3	44,0
	April	29,2	42,7
	May	52,2	60,8
	June	67,5	75,2
	July	73,8	81,3
	August	82,7	91,1
	September	67,4	75,3
	October	56,6	66,8
	November	23,8	41,0
	December	13,8	29,1
2009	January	11,6	26,0
	February	13,9	30,9
	March	19,6	37,5
	April	29,3	42,9
	May	45,6	53,5
	June	57,3	64,1
	July	66,1	73,6
	August	72,2	82,0
	September	60,1	69,9
	October	49,9	61,6
	November	20,3	41,4
	December	11,0	27,6

Note: The data refer to tourists and Cyprus residents.

Source: Cyprus Tourism Organisation.

TABLE 66

**T O U R I S M**  
**Bed Capacity in Tourist Accommodation Establishments in Operation**

End-period	Total	Hotels with Stars	"A","B" & "C" Class Hotel apart- ments	Other accommo- dation establishments
2006	93.957	53.266	22.189	18.502
2007	92.569	53.478	20.407	18.684
2008	90.398	52.795	19.519	18.084
2004 Q1	95.381	52.980	23.223	19.178
Q2	96.966	53.692	23.605	19.669
Q3	97.911	53.830	23.605	20.476
Q4	96.535	53.218	23.313	20.004
2005 Q1	97.223	53.916	23.261	20.046
Q2	96.865	53.662	23.079	20.124
Q3	95.828	53.376	22.991	19.461
Q4	95.648	53.432	22.991	19.225
2006 Q1	94.835	53.163	22.687	18.985
Q2	94.598	53.092	22.423	19.083
Q3	94.261	53.208	22.189	18.864
Q4	93.957	53.266	22.189	18.502
2007 Q1	93.202	53.692	21.179	18.331
Q2	92.529	53.432	20.737	18.360
Q3	92.177	53.432	20.421	18.324
Q4	92.569	53.478	20.407	18.684
2008 Q1	90.744	52.797	19.761	18.186
Q2	90.734	52.875	19.697	18.162
Q3	90.410	52.731	19.561	18.118
Q4	90.398	52.795	19.519	18.084
2009 Q1	89.156	52.464	18.812	17.880
Q2	89.167	52.397	18.694	18.076
Q3	89.502	52.277	18.766	18.459
Q4	88.803	52.020	18.692	18.091
2010 Q1	88.536	51.795	18.692	18.049

- Notes: 1. "Other accommodation" includes tourist apartments, furnished apartments, hotels without star, tourist villas, guest houses, tourist villages, traditional buildings and tourist campsites.  
2. The data for the last quarter of 1999 onwards are not strictly comparable with data for previous periods, owing to a change in the method of calculating bed capacity in hotel apartments in operation.

Source: Cyprus Tourism Organisation

TABLE 67

**T O U R I S M**  
**Number of Beds in Tourist Accommodation Establishments Under Construction**

End-period	Total	Hotels with Stars	"A","B" & "C" Class Hotel apartments, Tourist villages & Rest categories
2004	1.663	1.599	64
2005	530	466	64
2006	-	-	-
1999			
Q3	1.589	923	666
Q4	2.211	1.405	806
2000			
Q1	665	401	264
Q2	1.357	601	756
Q3	2.079	601	1.478
Q4	2.305	793	1.512
2001			
Q1	4.944	2.440	2.504
Q2	2.322	1.454	868
Q3	2.331	1.363	968
Q4	3.673	2.157	1.516
2002			
Q1	4.770	2.538	2.232
Q2	3.414	2.108	1.306
Q3	2.712	1.342	1.370
Q4	2.672	1.342	1.330
2003			
Q1	2.858	1.342	1.516
Q2	2.074	1.366	708
Q3	3.800	2.354	1.446
Q4	3.728	2.354	1.374
2004			
Q1	3.710	2.354	1.356
Q2	2.608	1.754	854
Q3	1.551	1.487	64
Q4	1.663	1.599	64
2005			
Q1	989	925	64
Q2	1.283	1.219	64
Q3	530	466	64
Q4	530	466	64
2006			
Q1	466	466	-
Q2	466	466	-
Q3	-	-	-
Q4	-	-	-
2007			
Q1	128	-	128
Q2	-	-	-

Source: Cyprus Tourism Organisation



**APPENDIX**

**SUMMARY STATISTICS 2008-2009**





SUMMARY STATISTICS, 2008-2009

TABLE 1

INDICATOR	UNIT OF QUANTITY	JAN.-DEC 2008	JAN.-DEC 2009
<b><u>AGRICULTURE</u></b>			
<u>Animals slaughtered in urban and rural slaughter-houses</u>			
Sheep	number	150.472	136.705
Goats	"	164.346	126.608
Pigs	"	725.260	723.536
Cattle	"	18.662	17.308
 <u>Exports of main products</u>			
Potatoes	metric ton	89.009	79.765
Oranges	" "	7.833	4.976
Lemons	" "	4.191	2.412
Grapefruit	" "	13.468	12.140
Mandarins	" "	25.444	21.913
 <b><u>MINING AND QUARRYING</u></b>			
<u>Production of minerals and quarrying materials</u>			
	€	<u>104.687.000</u>	<u>89.633.000</u>
Building stone	metric ton	70.600 +	117.270
	€	1.052.000 +	1.206.000
Sand, gravel and road aggregate	metric ton	15.245.000 +	11.920.000
	€	96.800.000 +	82.163.000
Havara	metric ton	1.200.000	900.000
	€	1.320.000	990.000
Marble	metric ton	1.240	1.320
	€	14.000	15.000
Clay	metric ton	695.400	413.600
	€	1.113.000	662.000
Bentonite	metric ton	114.500 +	120.917
	€	2.463.000 +	3.243.000
Umber (raw)	metric ton	7.630	170
	€	339.000	8.000
Gypsum (raw)	metric ton	283.130	240.423
	€	1.586.000	1.346.000

(cont'd)

SUMMARY STATISTICS, 2008-2009

TABLE 1 (cont'd)

INDICATOR	UNIT OF QUANTITY	JAN.-DEC 2008	JAN.-DEC 2009
<b><u>MANUFACTURING</u></b>			
<u>Beer</u>			
<u>Total issues for home consumption</u>	liq. litres	<u>39.905.297</u>	<u>35.547.576</u>
Local market	liq. litres	39.905.297	35.547.576
<u>Exports (incl. shipstores)</u>	" "	<u>986.436</u>	<u>503.995</u>
<u>Aerated soft drinks</u>			
<u>Total issues for home consumption</u>	liq. litres	<u>63.257.215</u>	<u>58.995.371</u>
Local market	" "	63.257.215	58.995.371
<u>Exports (incl. shipstores)</u>	liq. litres	<u>4.000</u>	<u>0</u>
<u>Cement</u>			
Production	metric ton	1.913.620	1.480.843
Local sales	metric ton	1.940.286	1.439.165
Exports	metric ton	0	52.789
<u>Cement clinker</u>			
Production	metric ton	1.526.374	1.263.777
Exports	metric ton	0	30.286
<u>Timber and chipboard (total production)</u>			
Air-dried and kiln-dried	m <sup>3</sup>	-	-
Pefkodec	m <sup>3</sup>	4.954	4.324
Melapan	m <sup>3</sup>	33.096	29.103
<b><u>CONSTRUCTION</u></b>			
<u>Round reinforcing steel or iron bars (sales)</u>	metric ton	<u>355.879</u>	<u>223.521</u>
	€000's	<u>241.750</u>	<u>93.504</u>
<u>Imports of construction materials (total)</u>			
Bars and rods of iron or steel	"	<u>567.921</u> +	<u>352.825</u>
Electric heaters and other electrical apparatus	"	231.501	79.778
Insulated wire & other insulated electric conductors	"	61.419	54.408
Ceramic flags, paving, tiles etc.	"	50.067	46.765
Taps, valves & similar appliances	"	53.285	38.238
	"	22.427	17.031

(cont'd)

SUMMARY STATISTICS, 2008-2009

TABLE 1 (cont'd)

INDICATOR	UNIT OF QUANTITY	JAN.-DEC 2008	JAN.-DEC 2009
Metal mountings, fittings, locks, clasps, frames etc.	"	22.178	18.114
Sanitary ware	"	24.308	16.673
Articles of cement, asbestos-cement, concrete or artificial stone, refractory bricks & worked monumental or building stone	"	40.812	32.996
Central heating radiators & boilers and parts	"	5.861	4.911
Lifts & other similar machinery	"	33.246	25.000
Paints and varnishes	"	11.907	8.910
Other construction materials	"	10.910	10.001
<b><u>ENERGY</u></b>			
<u>Electricity</u>			
Production (gross)	000's kWh	<u>4.995.838</u> +	<u>5.133.330</u>
Consumption (billed)	000's kWh €000's	<u>4.555.829</u> + <u>737.055</u> +	<u>4.650.612</u> <u>635.948</u>
<u>Coal</u>			
Consumption in cement industry	metric ton	<u>39.960</u>	<u>20.789</u>
<b><u>TRANSPORT</u></b>			
<u>Number of newly registered vehicles by category (total)</u>			
	number	<u>67.722</u>	<u>50.291</u>
Private (incl. learners' & invalids' cars)	"	49.100	36.252
Taxis	"	212	145
Cars for rental	"	2.216	1.099
Buses	"	216	134
Heavy goods vehicles, lic. A	"	522	533
Heavy goods vehicles, lic. B & other	"	1.513	881
Light goods vehicles, lic. A	"	0	0
Light goods vehicles, lic. B & other	"	6.645	5.584
Articulated vehicles	"	0	0
Motor cycles & tricycles	"	4.459	3.460
Autocycles	"	1.731	1.361
Agricultural tractors	"	400	312
Non-agricultural tractors	"	76	48
Road rollers	"	23	36
Mobile motor cranes	"	20	16
Heavy locomotives & other vehicles	"	589	430

(cont'd)

SUMMARY STATISTICS, 2008-2009

TABLE 1 (cont'd)

INDICATOR	UNIT OF QUANTITY	JAN.-DEC 2008	JAN.-DEC 2009
<u>Aircraft movements</u>			
Landings	number	31.755	29.529
Take off	"	31.743	29.563
<u>Passenger movements</u>			
<u>Arrivals (total)</u>	number	<u>3.927.802</u>	<u>3.816.499</u>
By air	"	3.625.851	3.536.049
By sea	"	301.951	280.450
<u>Departures (total)</u>	number	<u>3.914.639</u>	<u>3.812.493</u>
By air	"	3.611.224	3.532.031
By sea	"	303.415	280.462
<u>Freight movements</u> <sup>(1)</sup>			
<u>Loaded (total)</u>	metric tons	<u>1.619.095</u>	<u>1.471.265</u>
By air	metric tons	18.771	17.198
By sea	"	1.600.324	1.454.067
<u>Unloaded (total)</u>	metric tons	<u>8.134.701</u>	<u>6.426.506</u>
By air	"	24.051	21.304
By sea	"	8.110.650	6.405.202
<u>Postal services</u>			
<u>Parcels (total)</u>	number	<u>113.979</u>	<u>120.708</u>
Inland posted	"	139	233
Dispatched abroad	"	11.295	12.951
Received from abroad	"	102.545	107.524
<u>Datapost (total)</u>	number	<u>158.551</u>	<u>164.009</u>
Dispatched abroad	"	77.660	80.623
Received from abroad	"	80.891	83.386
<u>Registered articles (total)</u>	number	<u>1.207.729</u>	<u>1.152.379</u>
Inland posted	"	648.085	541.736
Dispatched abroad	"	239.451	235.495
Received from abroad	"	320.193	375.148
<u>Letters, postcards and printed paper (total)</u>	number	<u>79.425.935</u>	<u>90.185.180</u>
Inland	"	71.000.497	80.033.873
Abroad	"	8.425.438	10.151.307

<sup>(1)</sup> Including transit trade

